

TECHNICAL MANUAL

**UNIT, DIRECT SUPPORT, AND GENERAL SUPPORT MAINTENANCE
REPAIR PARTS AND SPECIAL TOOLS LISTS (INCLUDING
DEPOT MAINTENANCE REPAIR PARTS AND
SPECIAL TOOLS LISTS)**

**TRUCK, LIFT, FORK, GASOLINE ENGINE
DRIVEN, SOLID RUBBER TIRES,
127 INCH LIFT, 2000 LB CAPACITY
ARMY MODEL MHE-229
CLARK EQUIPMENT CO.
MODEL 2329397
NSN 3930-00-315-9699**

**This manual supersedes TM 10-3930-632-20P, 10 November 1982 and
TM 10-3930-632-34P, 8 November 1982.**

Approved for public release; distribution is unlimited.

HEADQUARTERS, DEPARTMENT OF THE ARMY FEBRUARY 1991

CHANGE 1

HEADQUARTERS
DEPARTMENT OF THE ARMY
Washington D.C., 24 May 1993

**UNIT, DIRECT SUPPORT, AND GENERAL SUPPORT MAINTENANCE
REPAIR PARTS AND SPECIAL TOOLS LISTS (INCLUDING
DEPOT MAINTENANCE REPAIR PARTS AND
SPECIAL TOOLS LIST)
TRUCK, LIFT, FORK, GASOLINE ENGINE
DRIVEN, SOLID RUBBER TIRES,
127 INCH LIFT, 2000 LB CAPACITY
ARMY MODEL MHE-229
CLARK EQUIPMENT CO.
MODEL 2329397
NSN 3930-00-315-9699**

Current as of 16 February 1993

TM 10-3930-632-24P, dated 11 February 1991, is changed as follows:

1. Remove old pages and Insert new pages.
2. New or changed material is indicated by an asterisk or by a vertical bar in the margin of the page.

Remove Pages

v/(vi Blank)
2-1 and Figure 3
7-1 through Figure 9
10-1 through Figure 12
15-1 and Figure 16
17-1 through Figure 19
20-1 through Figure 25
29-1 and Figure 30
32-1 through Figure 35
36-1 through Figure 39
42-1 through Figure 44
45-1 and Figure 46
47-1 and Figure 48
49-1 through Figure 51
52-1 through 53-2
55-1 through Figure 61
62-1 through Figure 64
67-1 through Figure 71
72-1 through Figure 74
75-1 and Figure 76
78-1 and 78-2
81-1 and Figure 82

Insert Pages

v/(vi Blank)
2-1 and Figure 3
7-1 through Figure 9
10-1 through Figure 12
15-1 and Figure 16
17-1 through Figure 19
20-1 through Figure 25
29-1 and Figure 30
32-1 through Figure 35
36-1 through Figure 39
42-1 through Figure 44
45-1 and Figure 46
47-1 and Figure 48
49-1 through Figure 51
52-1 through 53-2
55-1 through Figure 61
62-1 through Figure 64
67-1 through Figure 71
72-1 through Figure 74
75-1 and Figure 76
78-1 and 78-2
81-1 and Figure 82

Approved for public release; distribution is unlimited.

Remove Pages (Con't)
85-1 through Figure 89
90-1 through Figure 92
93-1 and 93-2
94-1
Bulk-1
I-1 through 1-

Insert Pages (Con't)
85-1 through Figure 89
90-1 through Figure 92
93-1 and 93-2
94-1
Bulk-1
I-1 through 1-71

3. File this change sheet In front of the publication for reference purposes.

By Order of the Secretary of the Army:

GORDON R. SULLIVAN
General, United States Army
Chief of Staff

Official:



MILTON H. HAMILTON
Administrative Assistant to the
Secretary of the Army
04119

Distribution:

To be distributed in accordance with DA Form 1225-E (Block 5592)
requirements for TM10-3930-627-24P.

TECHNICAL MANUAL

HEADQUARTERS

*TM 10-3930-632-24P

DEPARTMENT OF THE ARMY

Washington D.C., 11 February 1991

UNIT, DIRECT SUPPORT, AND GENERAL SUPPORT MAINTENANCE
REPAIR PARTS AND SPECIAL TOOLS LISTS (INCLUDING
DEPOT MAINTENANCE REPAIR PARTS AND
SPECIAL TOOLS LIST)
TRUCK, LIFT, FORK, GASOLINE ENGINE
DRIVEN, SOLID RUBBER TIRES,
127 INCH LIFT, 2000 LB CAPACITY
ARMY MODEL MHE-229
CLARK EQUIPMENT CO.
MODEL 2329397
NSN 3930-00-315-9699

Current as of 22 June 1990

REPORTING ERRORS AND RECOMMENDING IMPROVEMENTS

You can help improve this manual. If you find any mistakes or if you know of a way to improve the procedures, please let us know. Mail your letter, DA Form 2028 (Recommended Changes to Publications and Blank Forms), or DA Form 2028-2, located in the back of this manual, direct to: Commander, U.S. Army Tank-Automotive Command, ATTN: AMSTA-MB, Warren, MI 48397-5000. A reply will be furnished to you.

Approved for public release; distribution is unlimited.

TABLE OF CONTENTS

		Page	Illus Fig
SECTION I.	INTRODUCTION	1	
SECTION II.	REPAIR PARTS LIST.....	1-1	
GROUP 01	ENGINE		
	0100 - ENGINE ASSEMBLY	1-1	
	ENGINE AND MOUNTS.....	1-1	1
	0101 - CRANKCASE, BLOCK, CYLINDER HEAD.....	2-1	
	ENGINE BLOCK COVERS AND PLUGS	2-1	2
	FILLER BLOCKS	3-1	3
	CYLINDER HEAD.....	4-1	4

*This manual supersedes TM 10-3930-632-20P, 10 November 1982 and TM 10-3930-632-34P, 8 November 1982 and all changes.

TABLE OF CONTENTS (Con't)

	Page	Illus Fig
0102 - CRANKSHAFT	5-1	
CRANKSHAFT AND RELATED PARTS.....	5-1	5
0103 - FLYWHEEL ASSEMBLY.....	6-1	
FLYWHEEL AND RELATED PARTS.....	6-1	6
0104 - PISTONS, CONNECTING RODS	7-1	
PISTON, CONNECTING ROD.....	7-1	7
0105 - VALVES, CAMSHAFTS, AND TIMING SYSTEM	8-1	
TIMING GEAR COVER AND RELATED PARTS	8-1	8
VALVE COVER	9-1	9
VALVES, CAMSHAFTS, TIMING GEAR, AND RELATED PARTS	10-1	10
0106 - ENGINE LUBRICATION SYSTEM.....	11-1	
OIL DIPSTICK AND RELATED PARTS.....	11-1	11
ENGINE OIL LINES AND FITTINGS	12-1	12
OIL FILLER	13-1	13
OIL PAN AND RELATED PARTS.....	14-1	14
OIL PUMP	15-1	15
0108 - MANIFOLDS	16-1	
POSITIVE CRANKCASE VENTILATION PARTS.....	16-1	16
INTAKE AND EXHAUST MANIFOLD	17-1	17
 GROUP 03		
FUEL SYSTEM		
0301 - CARBURETOR, FUEL INJECTOR	18-1	
CARBURETOR	18-1	18
0302 - FUEL PUMPS.....	19-1	
FUEL PUMP.....	19-1	19
0304 - AIR CLEANER.....	20-1	
AIR INTAKE SYSTEM.....	20-1	20
0306 - TANKS, LINES, FITTINGS, HEADERS	21-1	
FUEL TANK FITTINGS	21-1	21
FUEL LINES.....	22-1	22
0308 - ENGINE SPEED GOVERNOR AND CONTROLS.....	23-1	
ENGINE GOVERNOR	23-1	23
0309 - FUEL FILTERS	24-1	
FUEL FILTER.....	24-1	24
0312 - ACCELERATOR, THROTTLE OR CHOKE CONTROLS	25-1	
ACCELERATOR PEDAL AND LINKAGE	25-1	25
CHOKE CONTROL AND RELATED PARTS.....	26-1	26
 GROUP 04		
EXHAUST SYSTEM		
0401 - MUFFLER AND PIPES	27-1	
EXHAUST SYSTEM.....	27-1	27
 GROUP 05		
COOLING SYSTEM		
0501 - RADIATOR, EVAPORATIVE COOLER, OR HEAT EXCHANGER ..	28-1	
RADIATOR AND RELATED PARTS	28-1	28
0503 - WATER MANIFOLD, HEADERS, THERMOSTATS AND		
HOUSING GASKET	29-1	
THERMOSTAT, HOSES, AND RELATED PARTS	29-1	29

TABLE OF CONTENTS (Con't)

	Page	Illus Fig
0504 - WATER PUMP	30-1	
WATER PUMP HOSE AND RELATED PARTS	30-1	30
WATER PUMP	31-1	31
0505 - FAN ASSEMBLY	32-1	
FAN, BELTS, AND RELATED PARTS	32-1	32
 GROUP 06 ELECTRICAL SYSTEM		
0601 - GENERATOR, ALTERNATOR	33-1	
GENERATOR	33-1	33
GENERATOR, EXPLODED VIEW	34-1	34
0602 - GENERATOR REGULATOR	35-1	
VOLTAGE REGULATOR AND RELATED PARTS	35-1	35
0603 - STARTING MOTOR	36-1	
STARTER	36-1	36
STARTER, EXPLODED VIEW	37-1	37
0605 - IGNITION COMPONENTS	38-1	
DISTRIBUTOR	38-1	38
IGNITION COIL AND RELATED PARTS	39-1	39
0607 - INSTRUMENT OR ENGINE CONTROL PANEL	40-1	
INSTRUMENT PANEL AND INSTRUMENTS	40-1	40
0608 - MISCELLANEOUS ITEMS	41-1	
PRESSURE SWITCH AND FUSES	41-1	41
0609 - LIGHTS	42-1	
HEADLIGHT ASSEMBLY	42-1	42
TAILLIGHT ASSEMBLY	43-1	43
0610 - SENDING UNITS AND WARNING SWITCHES	44-1	
SWITCHES	44-1	44
PRESSURE SWITCHES	45-1	45
FUEL TANK SENDING UNIT	46-1	46
0611 - HORN, SIREN	47-1	
HORN BUTTON ASSEMBLY	47-1	47
HORN	48-1	48
0612 - BATTERIES, STORAGE	49-1	
BATTERY AND MOUNTING PARTS	49-1	49
0613 - HULL OR WIRING HARNESS	50-1	
ELECTRICAL WIRING	50-1	50
0615 - RADIO INTERFERENCE SUPPRESSION	51-1	
CAPACITOR AND RELATED PARTS	51-1	51
 GROUP 07 TRANSMISSION		
0705 - TRANSMISSION SHIFTING COMPONENTS	52-1	
DIRECTIONAL CONTROL	52-1	52
0708 - TORQUE CONVERTOR OR FLUID COUPLING	53-1	
TORQUE CONVERTOR	53-1	53
0710 - TRANSMISSION ASSEMBLY AND ASSOCIATED PARTS	54-1	
TRANSMISSION AND MOUNTING PARTS	54-1	54
TRANSMISSION, EXPLODED VIEW	55-1	55
0713 - INTERMEDIATE CLUTCH	56-1	
REVERSE CLUTCH PACK	56-1	56
FORWARD CLUTCH PACK	57-1	57

TABLE OF CONTENTS (Con't)

	Page	Illus Fig
0714 - SERVO UNIT	58-1	
CONTROL VALVE AND RELATED PARTS	58-1	58
CONTROL VALVE, EXPLODED VIEW	59-1	59
CONTROL VALVE, MISCELLANEOUS PARTS	60-1	60
0721 - COOLERS, PUMPS, MOTORS	61-1	
TRANSMISSION OIL LINES.....	61-1	61
 GROUP 10		
FRONT AXLE		
1000 - FRONT AXLE ASSEMBLY	62-1	
DRIVE AXLE ENDS	62-1	62
1002 - DIFFERENTIAL.....	63-1	
DIFFERENTIAL ASSEMBLY	63-1	63
 GROUP 11		
REAR AXLE		
1104 - STEERING, SIDESHIFT AND WHEEL LEANING MECHANISM.....	64-1	64
STEERING AXLE ASSEMBLY	64-1	
 GROUP 12		
BRAKES		
1201 - HANDBRAKES.....	65-1	
PARKING BRAKE LEVER AND RELATED PARTS.....	65-1	65
PARKING BRAKE AND RELATED PARTS.....	66-1	66
1202 - SERVICE BRAKES	67-1	
DRIVE AXLE BRAKE ASSEMBLY.....	67-1	67
1204 - HYDRAULIC BRAKE SYSTEM.....	68-1	
BRAKE LINES AND FITTINGS.....	68-1	68
INCHING CYLINDER ASSEMBLY.....	69-1	69
MASTER CYLINDER	70-1	70
1206 - MECHANICAL BRAKE SYSTEM.....	71-1	
BRAKE PEDALS AND LINKAGE.....	71-1	71
 GROUP 13		
WHEELS AND TRACKS		
1311 - WHEEL ASSEMBLY	72-1	
FRONT WHEEL ASSEMBLY	72-1	72
REAR WHEEL ASSEMBLY	73-1	73
 GROUP 14		
STEERING		
1401 - MECHANICAL STEERING GEAR ASSEMBLY.....	74-1	
STEERING GEAR.....	74-1	74
STEERING LINKAGE	75-1	75
 GROUP 15		
FRAME, TOWING ATTACHMENTS, DRAWBARS, AND ARTICULATION SYSTEMS		
1502 - COUNTERWEIGHTS.....	76-1	
COUNTERWEIGHT	76-1	76

TABLE OF CONTENTS (Con't)

	Page	Illus Fig
GROUP 18	BODY, CAB, HOOD AND HULL	
	1801 - BODY, CAB, HOOD, AND HULL ASSEMBLIES.....	77-1
	OVERHEAD GUARD	77-1 77
	BODY, HOODS, AND COVERS	78-1 78
	1806 - UPHOLSTERY, SEATS, AND CARPETS.....	79-1
	SEAT	79-1 79
GROUP 24	HYDRAULIC AND FLUID SYSTEMS	
	2401 - PUMP AND MOTOR	80-1
	HYDRAULIC PUMP	80-1 80
	HYDRAULIC PUMP, EXPLODED VIEW	81-1 81
	2402 - MANIFOLD AND/OR CONTROL VALVES	82-1
	HYDRAULIC VALVE	82-1 82
	HYDRAULIC VALVE, INLET SECTION.....	83-1 83
	HYDRAULIC VALVE, OUTLET SECTION.....	84-1 84
	FLOW CONTROL VALVE	85-1 85
	2403 - HYDRAULIC CONTROLS AND/OR MANUAL CONTROLS	86-1
	HYDRAULIC CONTROL LEVERS.....	86-1 86
	2404 - TILT CYLINDERS AND TILT CRANK.....	87-1
	TILT CYLINDER AND MOUNTING	87-1 87
	TILT CYLINDER, EXPLODED VIEW.....	88-1 88
	2405 - MAST COLUMN.....	89-1
	LIFT CARRIAGE BACKREST AND FORKS.....	89-1 89
	LIFT CHAIN, SHEAVES, AND CARRIER.....	90-1 90
	HYDRAULIC LIFT CYLINDER.....	91-1 91
	MAST ASSEMBLY	92-1 92
	2406 - STRAINERS, FILTERS, LINES, AND FITTINGS, ETC	93-1
	HYDRAULIC LINES AND FITTINGS.....	93-1 93
	HYDRAULIC SUMP FILTER AND BREATHER	94-1 94
GROUP 94	REPAIR KITS	
	9401 - REPAIR KITS	KIT-1
	REPAIR KITS.....	KIT-1 KIT
GROUP 95	GENERAL USE STANDARDIZED PARTS	
	9501 - BULK MATERIEL	BULK-1
	BULK MATERIEL.....	BULK-1 BULK
SECTION III.	SPECIAL TOOLS LIST (NOT APPLICABLE)	
SECTION IV.	NATIONAL STOCK NUMBER AND PART NUMBER INDEX	
	NATIONAL STOCK NUMBER INDEX	I-1
	PART NUMBER INDEX	I-10
	FIGURE AND ITEM NUMBER INDEX.....	I-41

**UNIT, DIRECT SUPPORT, AND GENERAL SUPPORT MAINTENANCE
REPAIR PARTS AND SPECIAL TOOLS LISTS (INCLUDING
DEPOT MAINTENANCE REPAIR PARTS AND
SPECIAL TOOLS LISTS)**

SECTION I. INTRODUCTION

1. Scope.

This RPSTL lists and authorizes spares and repair parts; special tools; special test, measurement, and diagnostic equipment (TMDE); and other special support equipment required for performance of Unit, Direct Support and General Support Maintenance of the Fork Lift Truck . It authorizes the requisitioning, issue, and disposition of spares, repair parts and special tools as indicated by the source, maintenance and recoverability (SMR) codes.

2. General.

In addition to Section I. Introduction, this Repair Parts and Special Tools List is divided into the following sections:

a. Section II. Repair Parts List. A list of spares and repair parts authorized by this RPSTL for use in the performance of maintenance. The list also includes parts which must be removed for replacement of the authorized parts. Parts lists are composed of functional groups in ascending alphanumeric sequence, with the parts in each group listed in ascending figure and item number sequence. Bulk materials are listed in item name sequence. Repair kits are listed separately in their own functional group within Section II. Repair parts for reparable special tools are also listed in the section. Items listed are shown on the associated illustration(s) /figure (s).

b. Section II/. Special Tools List. A list of special tools, special TMDE, and other special support equipment authorized by this RPSTL (as indicated by Basis of Issue (BOI) information in DESCRIPTION AND USABLE ON CODE column) for the performance of maintenance.

c. Section IV. Cross-reference Indexes. A list, in National Item Identification Number (NIIN) sequence, of all National stock numbered items appearing in the listing, followed by a list in alphanumeric sequence of all part numbers appearing; in the listings. National stock numbers and part numbers are cross-referenced to each illustration/figure and item number appearance. The figure and item number

index lists figure and item numbers in alphanumeric sequence and cross-references NSN, CAGE, and part numbers.

3. Explanation of Columns (Sections II and III).

a. ITEM NO. (Column (1)). Indicates the number used to identify items called out in the illustration.

b. SMR CODE (Column (2)). The Source, Maintenance, and Recoverability (SMR) code is a 5-position code containing supply/requisitioning information, maintenance category authorization criteria, and disposition instructions, as shown in the following breakout:

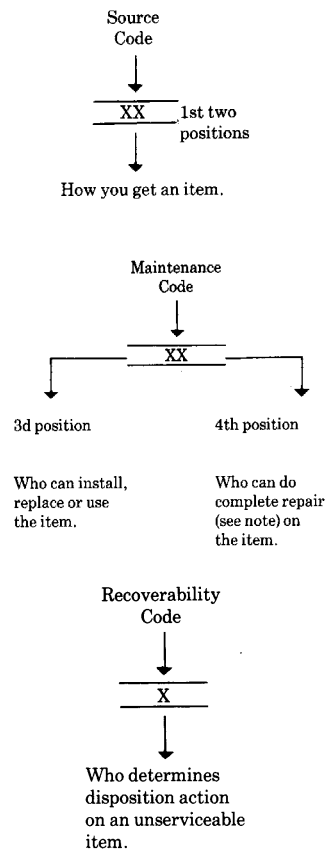

*Complete Repair: Maintenance capacity, capability, and authority to perform all corrective maintenance tasks of the "Repair" function in a use/user environment in order to restore serviceability to a failed item.

(1) Source Code. The source code tells you how to get an item needed for maintenance, repair, or overhaul of an end item/equipment. Explanations of source codes follows:

<u>Code</u>	<u>Application/Explanation</u>
PA	Stocked items; use the applicable NSN to request/requisition items with these
PB	source codes. They are authorized to the
PC* *	category indicated by the code entered in
PD	the 3d position of the SMR code.
PE	.t Items coded PC are subject to
PF	deterioration.
PG	
Items with these codes are not to be re-	
KD	quisitioned individually. They are part of a
KF	kit which is authorized to the maintenance
KB	category indicated in the 3d position of the
	SMR code. The complete kit must be
	requisitioned and applied.
MO-(Made at UMI	Items with these codes are not
AVUM Level)	to be requested/requisitioned
MF-(Made at DSI	individually. They must be
AVUM Level)	made from bulk material which
MH-(Made at GS	is identified by the part number
	in the DESCRIPTION AND
	USABLE ON CODE (UOC)
ML-(Made at Spe-	column and listed in the Bulk
cialized Repair	Material group of the repair
Activity	parts list in this RPSTL. If the
(SRA))	item is authorized to you by the
MD-(Made at 3d position	code of the SMR
Depot)	code, but the source code
	indicates it is made at a higher
	level, order the item from the
	higher level of maintenance.
	Items with these codes are not
AO-(Assembled by	to be requested/requisitioned
UMI AVUM	individually. The parts that
Level)	make up the assembled item
AF-(Assembled by	must be requisitioned or
DSIAVIM	fabricated and assembled at
Level)	the level of maintenance
AH- (Assembled by	indicated by the source code. If
GS Category)	the 3d position code of the
SMR code authorizes you to	
AL-(Assembled by	replace the item, but the
SRA)	source code indicates the item
AD-(Assembled by	is assembled at a higher level,
Depot)	order the item from the higher
	level of maintenance.
XA -	Do not requisition an "XA"-coded item.
	Order its next higher assembly. (Also refer
	to the NOTE following.)
XB -	If an "XB" item is not available from
	salvage, order it using the CAGE and part
	number given.

XC-	Installation drawing, diagram, instruction sheet, field service drawing, that is identified by the manufacturer's part number.
XD	Item is not stocked. Order an "XD"-coded item through normal supply channels using the CAGE and part number given, if no NSN is available.

NOTE: Cannibalization or controlled exchange, when authorized, may be used as a source of supply for items with the above source codes, except for those source coded "XA" or those aircraft support items restricted by requirements of AR 700-42.

(2) Maintenance Code. Maintenance codes tell you the level(s) of maintenance authorized to USE and REPAIR support items. The maintenance codes are entered in the third and fourth positions of the SMR code as follows:

(a) The maintenance code entered in the third position tells you the lowest maintenance level authorized to remove, replace, and use an item. The maintenance code entered in the third position will indicate authorization to one of the following levels of maintenance.

<u>Code</u>	<u>Application/Explanation</u>
C -	Crew or operator maintenance done within unit maintenance or aviation unit maintenance.
O	Unit maintenance or aviation unit category can remove, replace, and use the item.
F-	Direct support or aviation intermediate level can remove, replace, and use the item.
H	General support level can remove, replace, and use the item.
L -	Specialized repair activity can remove, replace, and use the item.
D -	Depot level can remove, replace, and use the item.

(b) The maintenance code entered in the fourth position tells whether or not the item is to be repaired and identifies the lowest maintenance level with the capability to do complete repair (i.e., perform all authorized repair functions). (NOTE: Some limited repair may be done on the item at a lower level of maintenance, if authorized by the Maintenance Allocation Chart (MAC) and SMR codes.) This position will contain one of the following maintenance codes:

<u>Code</u>	<u>Application/Explanation</u>
O -	Unit maintenance or aviation unit is the lowest level that can do complete repair of the item.

- F- Direct support or aviation intermediate is the lowest level than can do complete repair of the item.
- H- General support is the lowest level that can do complete repair of the item.
- L- Specialized repair activity is the lowest level that can do complete repair of the item.
- D- Depot is the lowest level that can do complete repair of the item.
- Z- Nonreparable. No repair is authorized.
- B- No repair is authorized. (No parts or special tools are authorized for the maintenance of a "B"-coded item.) However, the item may be reconditioned by adjusting, lubricating, etc., at the user level.

(3) Recoverability Code. Recoverability codes are assigned to items to indicate the disposition action on unserviceable items. The recoverability code is entered in the fifth position of the SMR code as follows:

<u>Code</u>	<u>Application/Explanation</u>
Z -	Nonreparable item. When unserviceable, condemn and dispose of the item at the level of maintenance shown in the 3d position of the SMR code.
O-	Reparable item. When uneconomically repairable, condemn and dispose of the item at unit maintenance or aviation unit level.
F-	Reparable item. When uneconomically repairable, condemn and dispose of the item at the direct support or aviation intermediate level.
H-	Reparable item. When uneconomically repairable, condemn and dispose of the item at the general support level.
D-	Reparable item. When beyond lower level repair capability, return to depot. Condemnation and disposal of item not authorized below depot level.
L-	Reparable item. Condemnation and disposal of item not authorized below specialized repair activity (SRA).
A-	Item requires special handling or condemnation procedures because of specific reasons (e.g., precious metal content, high dollar value, critical material, or hazardous material). Refer to appropriate manuals/directives for specific instructions.

c. CAGEC (Column (3)). The Commercial and Government Entity (CAGE) Code (C) is a 5-digit alphanumeric code which is used to identify the

manufacturer, distributor, or Government agency, etc., that supplies the item.

d. PART NUMBER (Column (4)). Indicates the primary number used by the manufacturer (individual, company, firm, corporation, or Government activity), which controls the design and characteristics of the item by means of its engineering drawings, specifications standards, and inspection requirements to identify an item or range of items.

NOTE: When you use an NSN to requisition an item, the item you receive may have a different part number from the part ordered.

e. DESCRIPTION AND USABLE ON CODE (UOC) (Column (5)). This column includes the following information:

- (1) The Federal item name and, when required, a minimum description to identify the item.
- (2) Physical security classification. Not Applicable.
- (3) Items that are included in kits and sets are listed below the name of the kit or set on Figure KIT.
- (4) Spare/repair parts that make up an assembled item are listed immediately following the assembled item line entry.
- (5) Part numbers for bulk materials are referenced in this column in the line item entry for the item to be manufactured/fabricated.
- (6) When the item is not used with all serial numbers of the same model, the effective serial numbers are shown on the last line(s) of the description (before UOC). Not Applicable.
- (7) The usable on code, when applicable (see paragraph 5, Special Information).
- (8) In the Special Tools List section, the basis of issue (BOI) appears as the last line(s) in the entry for each special tool, special TMDE, and other special support equipment. When density of equipments supported exceeds density spread indicated in the basis of issue, the total authorization is increased proportionately.
- (9) The statement "END OF FIGURE" appears just below the last item description in Column 5 for a given figure in both Section II and Section III.

f. QTY (Column (6)). The QTY (quantity per figure column) indicates the quantity of the item

d. KITS. Line item entries for repair parts kits appear in group 9401 in Section II.

e. INDEX NUMBERS. Items which have the word BULK in the figure column will have an index number shown in the item number column. This index number is a cross-reference between the National Stock Number/Part Number Index and the bulk material list in Section II.

f. ASSOCIATED PUBLICATIONS. The publications listed below pertain to the Fork Lift Truck and its components:

<u>Publication</u>	<u>Short Title</u>
LO 10-3930-632-12	Model MHE-229
TM 10-3930-632-12	Model MHE-229
TM 10-3930-632-34	Model MHE-229

6. How to Locate Repair Parts.

a. When National Stock Number or Part Number is Not Known:

(1) First. Using the table of contents, determine the assembly group or subassembly group to which the item belongs. This is necessary since figures are prepared for assembly groups and subassembly groups, and listings are divided into the same groups.

(2) Second. Find the figure covering the assembly group or subassembly group to which the item belongs.

(3) Third. Identify the item on the figure and use the Figure and Item Number Index to find the NSN.

b. When National Stock Number or Part Number is Known:

(1) First. Using the National Stock Number or Part Number Index, find the pertinent National Stock Number or Part Number. The NSN index is in National Item Identification Number (NIIN) sequence (see paragraph 4.a.(1)). The part numbers in the Part Number index are listed in ascending alphanumeric sequence (see paragraph 4.b). Both indexes cross-reference you to the illustration/figure and item number of the item you are looking for.

(2) Second. Turn to the figure and item number, verify that the item is the one you're looking for, then locate the item number in the repair parts list for the figure.

7. Abbreviations.

For standard abbreviations see MIL-STD-12D, Military Standard Abbreviations for Use on Drawings, Specifications, Standards, and in Technical Documents.

<u>Abbreviations</u>	<u>Explanation</u>
NIIN Number	National Item Identification (consists of the last 9 digits of the NSN)
RPSTL List	Repair Parts and Special Tools

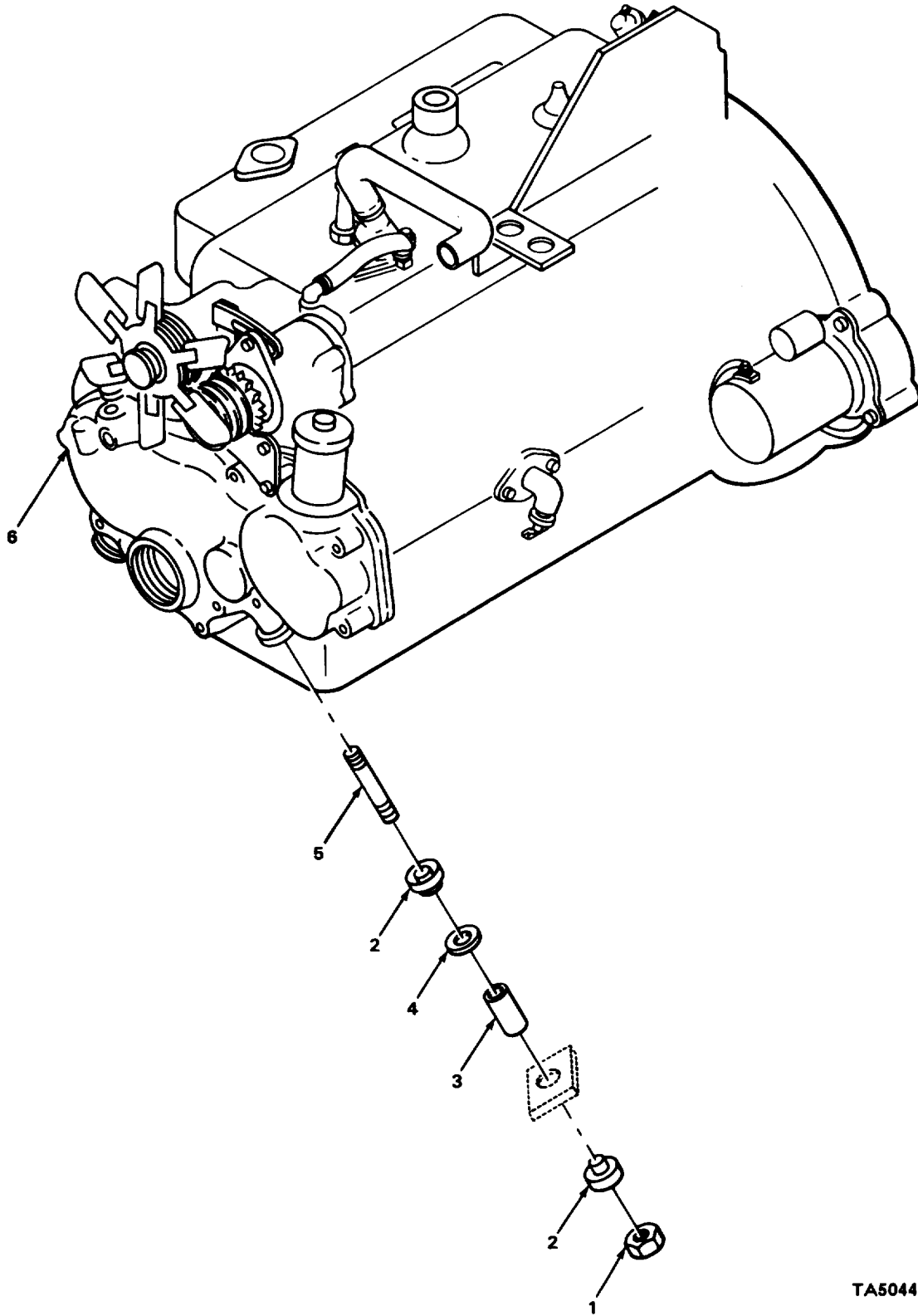

FIGURE 1. ENGINE AND MOUNTS.

TA50441:

SECTION II					
(1)	(2)	(3)	(4)	(5)	(6)
ITEM	SMR		PART	DESCRIPTION AND USABLE ON CODES (UOC)	QTY
NO	CODE	CAGEC	NUMBER		
				GROUP 01 ENGINE	
				GROUP 0100 ENGINE ASSEMBLY	
				FIG 1 ENGINE AND MOUNTS	
1	XDFZZ	12603	45010J	NUT,HEX SELF	2
2	PFFZZ	76005	J3049-60	MOUNT,ENGINE	4
3	XBFZZ	12603	17816b03	SPACER MOUNT	2
4	XDFZZ	12603	664433	WASHER FLAT.....	2
5	XDFZZ	14351	X20080	STUD,WOUNTING	2
6	PAFHH	14351	Y400A529705S	ENGINE,GASOLINE	1
				END OF FIGURE	

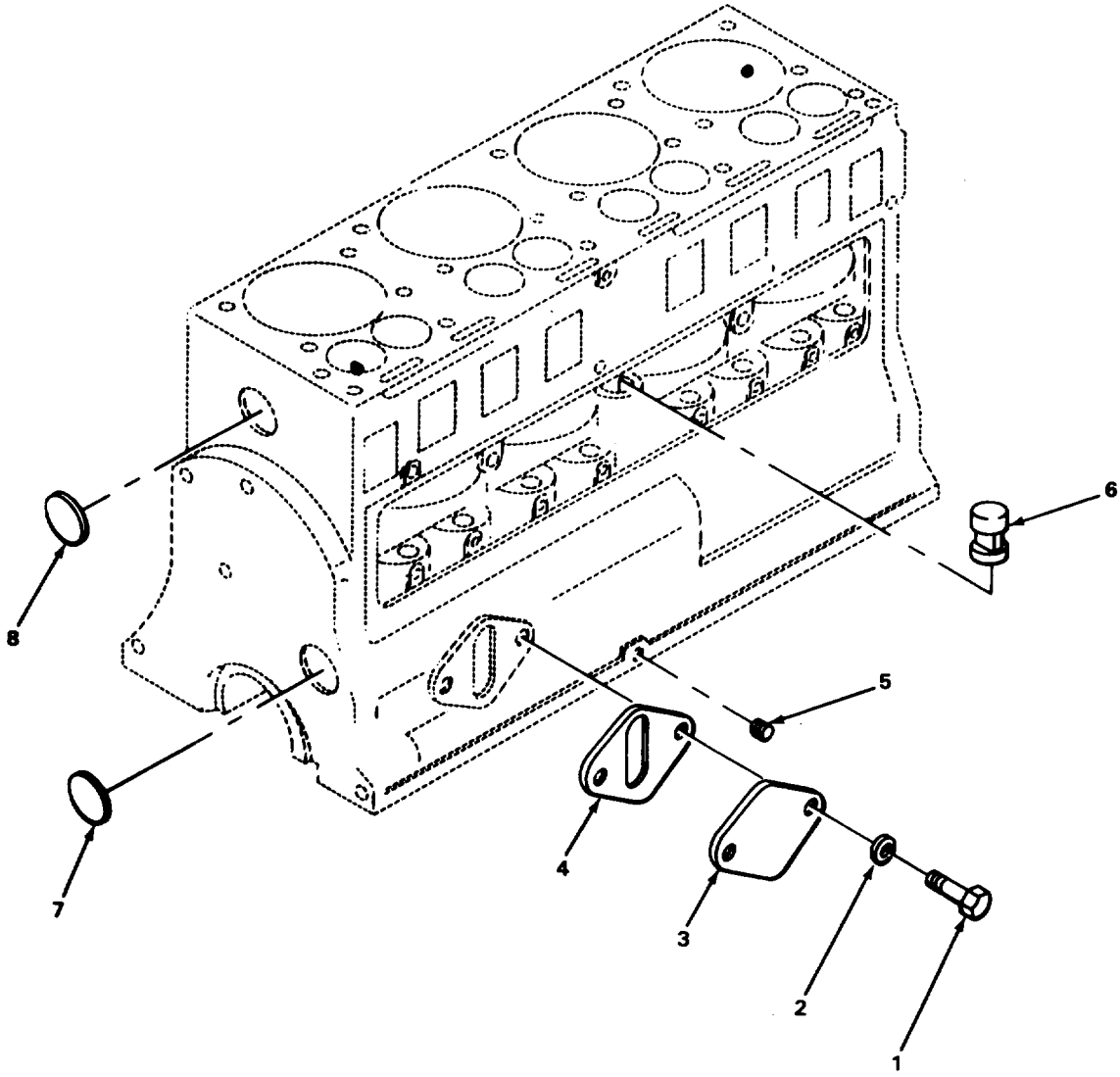
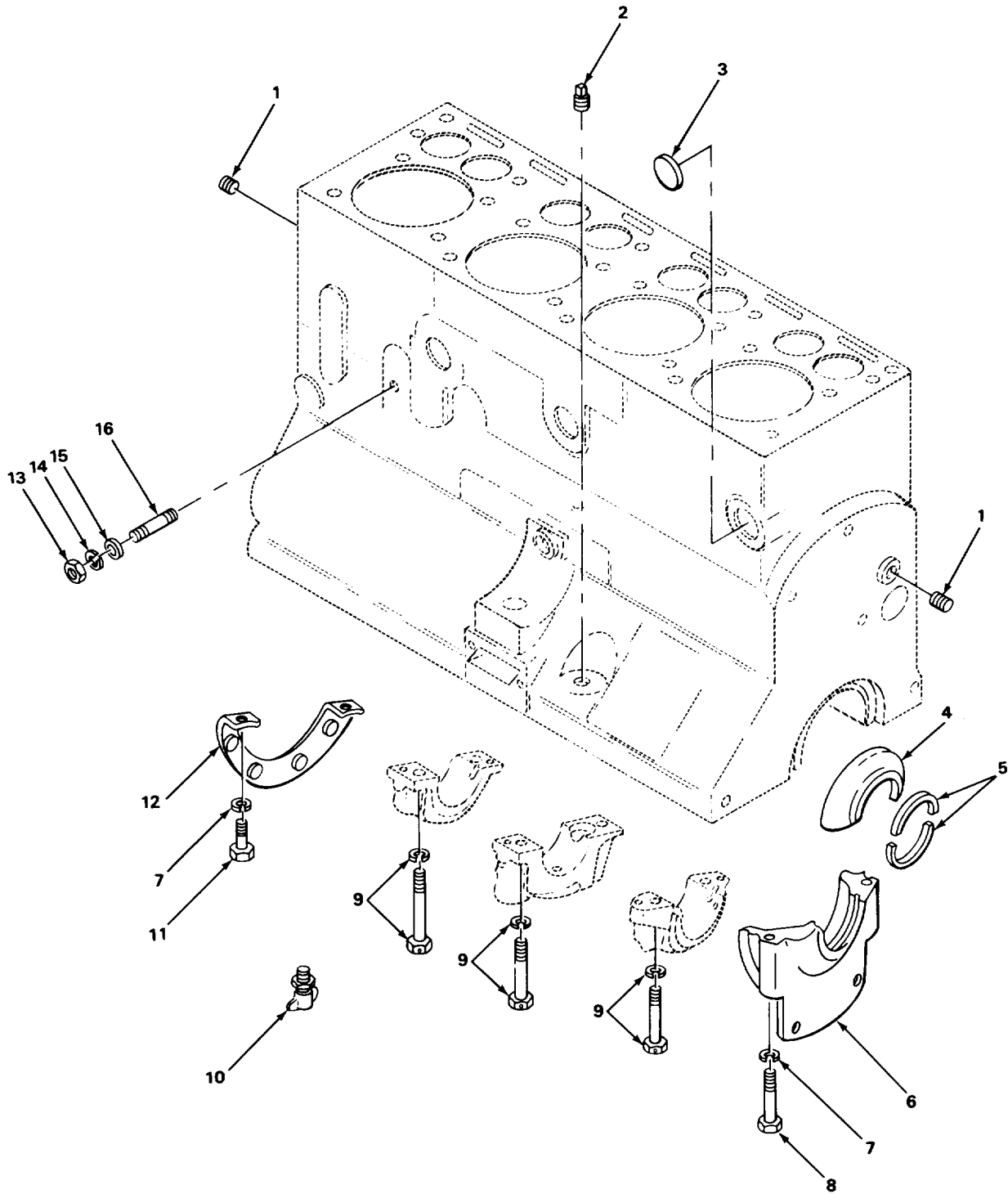

FIGURE 2. ENGINE BLOCK COVERS AND PLUGS.

TA504419

SECTION II					
(1)	(2)	(3)	(4)	(5)	(6)
ITEM NO	SMR CODE	CAGEC	PART NUMBER	DESCRIPTION AND USABLE ON CODES (UOC)	QTY
				GROUP 0101 CRANKCASE, BLOCK CYLINDER HEAD	
				FIG 2 ENGINE BLOCK COVERS AND PLUGS	
1	PAOZZ	96906	MS90725-32	BOLT,MACHINE	2
2	PAOZZ	96906	MS27183-12	WASHER,FLAT.....	2
3	XBOZZ	14351	Y400B220	COVER,SIDE	1
4	PAOZZ	50740	Y400V200	GASKET PART OF KIT P/N Y4U3001	1
5	PAOZZ	OAHPB	9112001	PLUG1PIPE	1
6	XDHZZ	14351	Y400G208	BUSHING,SLEEVE.....	1
7	PAFZZ	96906	MS35648-11	PLUG,EXPANSION.....	1
8	PAFZZ	96906	MS35648-10	PLUG,EXPANSION.....	1

END OF FIGURE



TA504420

FIGURE 3. FILLER BLOCKS.

SECTION II					
(1)	(2)	(3)	(4)	(5)	(6)
ITEM	SMR		PART		
NO	CODE	CAGEC	NUMBER	DESCRIPTION AND USABLE ON CODES (UOC)	QTY
				GROUP 0101 CRANKCASE, BLOCK..... , CYLINDER HEAD FIG 3 FILLER BLOCKS	
1	XDFZZ	14351	X137A	PLUG,PIPE	2
2	PAFZZ	96906	MS35648-4	PLUG,EXPANSION.....	2
3	PAFZZ	96906	MS35648-10	PLUG,EXPANSION.....	3
4	PAHZZ	5074C	D600800305	GUARD,MECHANICAL OR.....	1
5	PFHZZ	5074C	T427B201	PACKING MATERIAL	2
6	PAHZZ	14351	0600800406	BLOCK1FILLER	1
7	PAHZZ	96906	MS35338-45	WASHER1LOCK.....	4
8	PAHZZ	14351	X2958	SCREW,CAPISOCKET HE.....	2
9	XDHZZ	14351	X6955	SCREW,CAP	6
10	PAOZZ	969C6	MS35782-5	DRAIN CCCKE ENG	1
11	XDHLZ	02978	X3924	SCREW,CAPS OCKET HE.....	2
12	PAHZZ	14351	D600800340	CAP,PILLOW BLOCK	1
13	PAOZZ	96906	MS51967-8	NUT,PLAIN,HEXAGCN.....	1
14	PAUZZ	96906	MS35338-46	WASHER,LOCK.....	1
15	PAOZZ	96906	MS27183-14	WASHER,FLAT.....	1
16	PAOZZL	14351	X4182	STUODTHREADED	11
				END OF FIGURE	

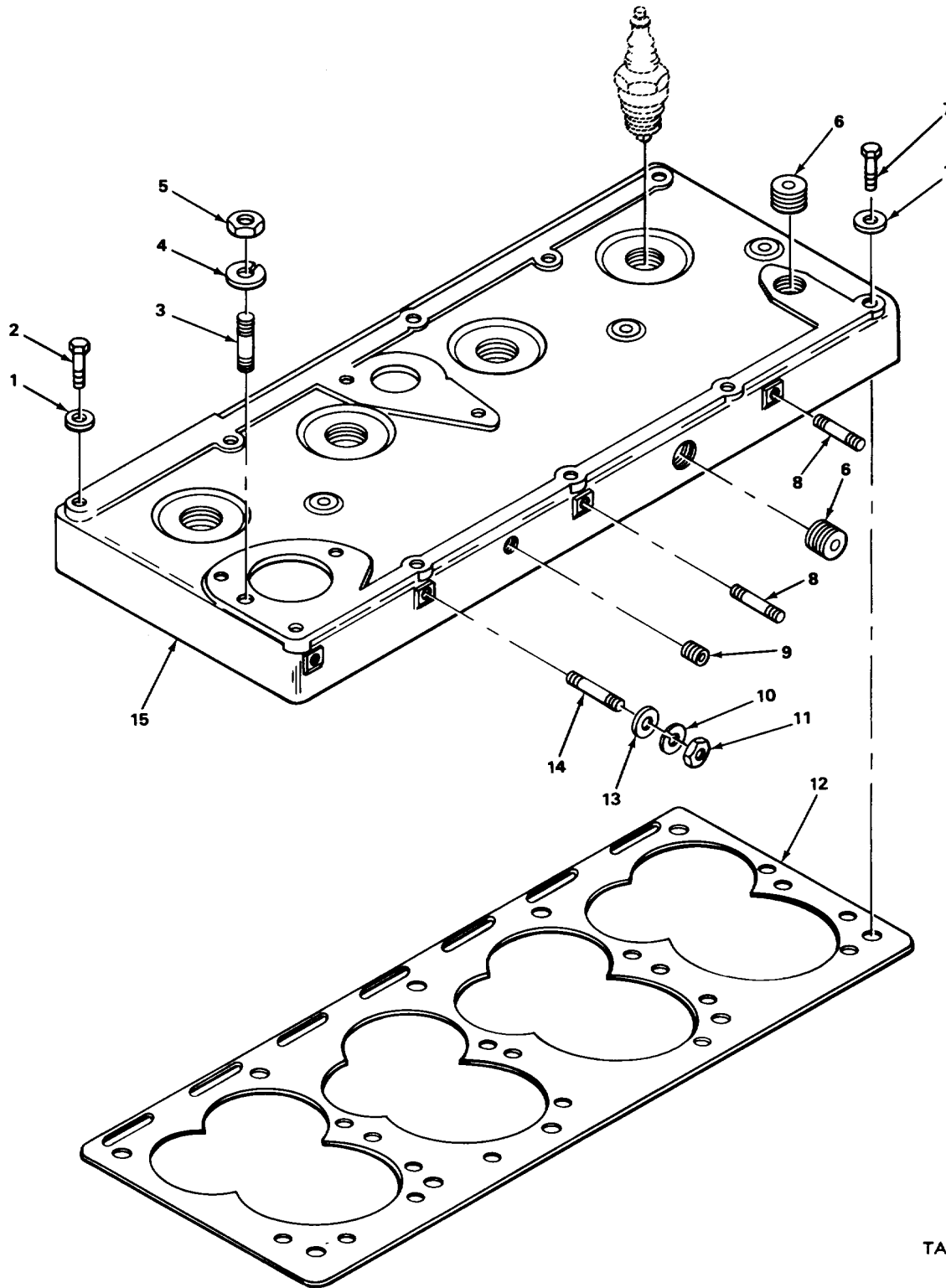

TA504421

FIGURE 4. CYLINDER HEAD

SECTION II					
(1)	(2)	(3)	(4)	(5)	(6)
ITEM NO	SMR CODE	CAGEC	PART NUMBER	DESCRIPTION AND USABLE ON CODES (UOC)	QTY
				GROUP 0101 CRANKCASE, BLOCK....., CYLINDER HEAD	
				FIG 4 CYLINDER HEAD	
1	PAFZZ	14351	X14323	WASHER,FLAT.....	15
2	XDFLZ	14351	X6977	STUD,SHCULDERED.....	1
3	XDFZZ	14351	X4102	STUD,PLAIN.....	2
4	PAFLZZ	96906	MS35338-45	WASHER LOCK.....	2
5	PFFZZ	96906	MS51967-5	NUT,PLAIN,HEXAGON.....	2
6	PAFZZ	02951	MS49005-8	PLUG,PIPE.....	2
7	XDFZZ	14351	X2991	SCREW.....	14
8	PAFZZ	14351	X20063	STUD OIL FILTER.....	2
9	PAFLZ	96906	MS49005-6	PLUG,PIPE.....	1
10	PAFZZL	96906	MS35338-46	WASHER,LOCK.....	2
11	PAFZZ	96906	MS51967-8	NUT,PLAIN,HEXAGCN.....	2
12	KBFZZ	14351	Y400A416	GASKET,HEAD PART OF KIT P/N Y4U1003.....	1
13	PAFZZ	96906	MS27183-12	WASHER,FLAT.....	2
14	PAFZZ	14351	X4182	STUD,PLAIN.....	2
15	PAFZZ	14351	Y112A3561	CYLINDER HEAD,GASL.....	1
				END OF FIGURE	

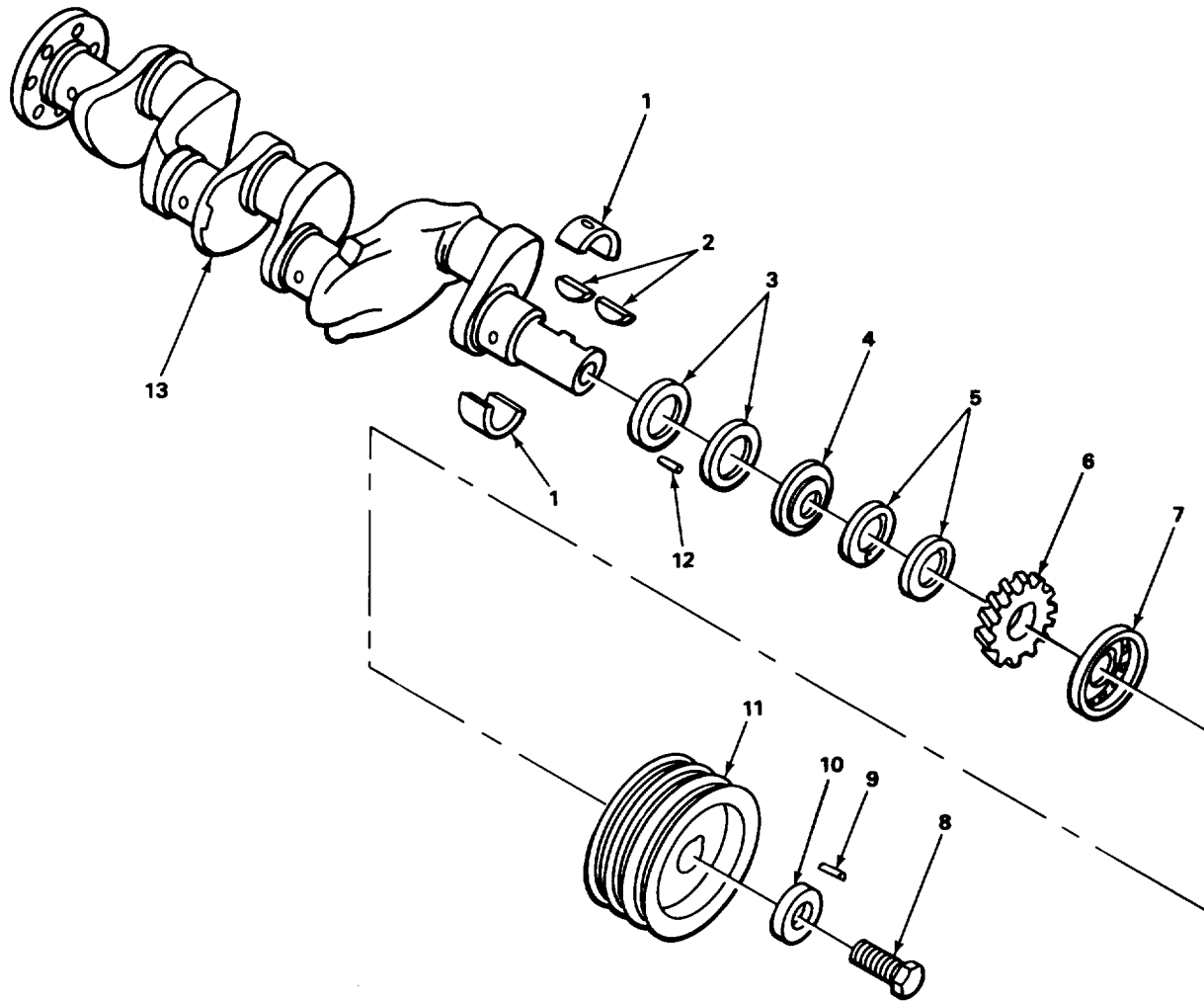

TA504422

FIGURE 5. CRANKSHAFT AND RELATED PARTS.

SECTION II					
(1)	(2)	(3)	(4)	(5)	(6)
ITEM NO	SMR CODE	CAGEC	PART NUMBER	DESCRIPTION AND USABLE ON CODES (UOC)	QTY
GROUP 0102 CRANKSHAFT					
FIG 5 CRANKSHAFT AND RELATED PARTS					
1	PAHZZ	14351	Y400TI35	BEARING HALF1 SLEEVE STANDARD	1
2	PAHZZ	96906	MS35756-17	KEY,WOODRUFF	2
3	PFHZZ	14351	Y400T00238020	BEARING SET,SLEEVE	2
4	PAHZZ	14351	Y400C00220	PLATE RETAINING,SHADE	1
5	PAHZZ	14351	Y400T241	SHIM SET	1
6	PAHZZ	14351	Y400H00247	GEAR,HELICAL	1
7	PAHZZ	14351	Y6CO00230	DEFLECTCR,DIRT AND.....	1
8	XDFZZ	14351	X18095	NUT,PULLEY	1
9	KFFZZ	14351	C400K00217	PLUG,CRANKSHAFT PART OF KIT P/N.....	1
				Y4U2009.Lci	
10	XDFZZ	14351	X1377A	WASHER,FLAT.....	1
1	XDFZZ	14351	Y112K365	PULLEY,CRANKSHAFT	1
12	PAHZZ	14351	6TG101	PIN,STRAIGHT,HEADLE.....	1
13	PAHZL	14351	Y400C2442	CRANKSHAFT	1
END OF FIGURE					

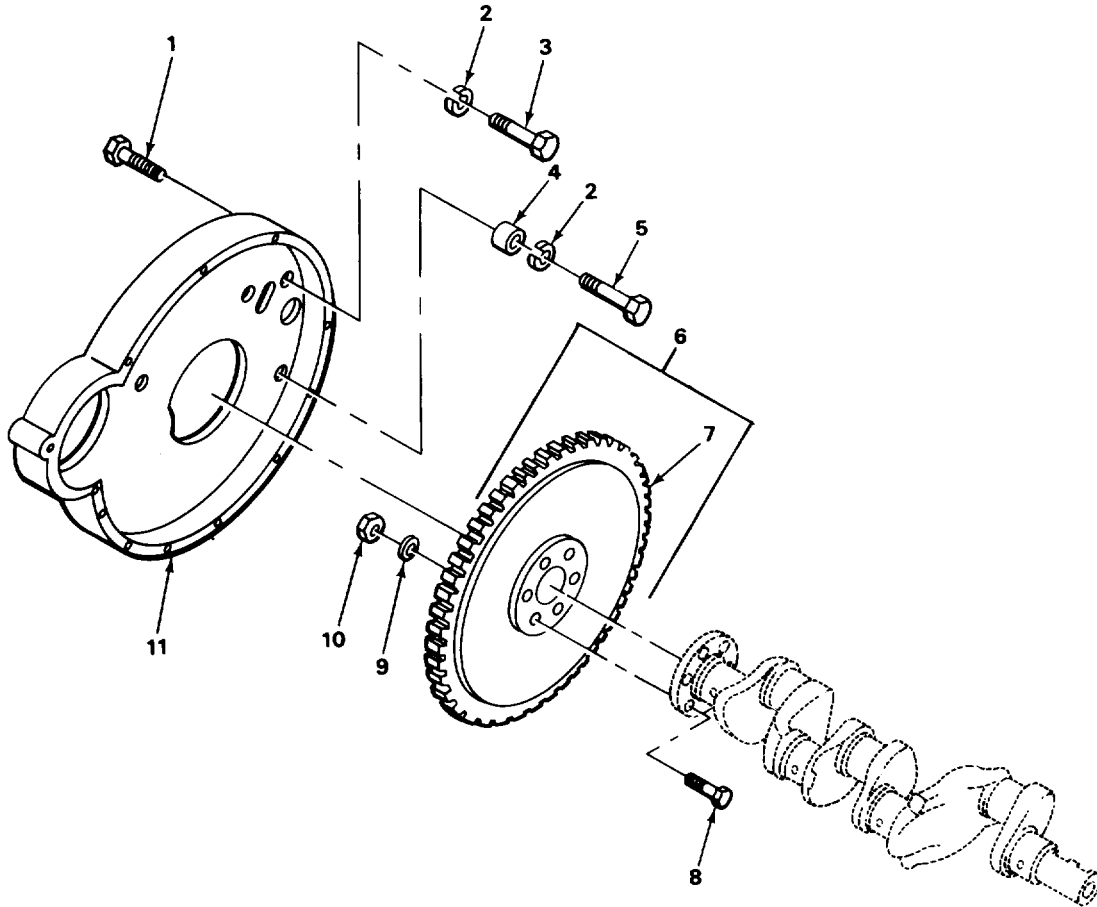
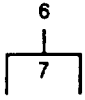

TA504423

FIGURE 6. FLYWHEEL AND RELATED PARTS.

SECTION II					
(1)	(2)	(3)	(4)	(5)	(6)
ITEM NO	SMR CODE	CAGEC	PART NUMBER	DESCRIPTION AND USABLE ON CODES (UOC)	QTY
GROUP 0103 FLYWHEEL ASSEMBLY					
FIG 6 FLYWHEEL AND RELATED PARTS					
1	XDFZZ	14351	X3043A	SCREW,DRIVE	1
2	PAFZZ	96906	MS35335-36	WASHERLOCK.....	5
3	PAFZZ	96906	MS90728-86	SCREW,CAP,HEXAGON H.....	3
4	PAFZZ	14351	X07005	BUSHING,SLEEVE	2
5	XDFZZ	14351	X3408	SLREW,CAP	2
6	PFFFF	14351	F400C04520	FLYWHEEL,ENGINE	1
7	PAFZZ	14351	F400C00391	GEAR,SPUR	1
8	PAFZZ	14351	C400C206	BOLTISHOULDER.....	6
9	PAFZZ	96906	M5353333-.2	WASHER,LOCK.....	6
10	XDFZZ	14351	X18237	NUT,HEX	6
11	XDFZZ	14351	F162B00505	HOUSING,FLYWHEEL	1
END OF FIGURE					

2
3 THRU 5

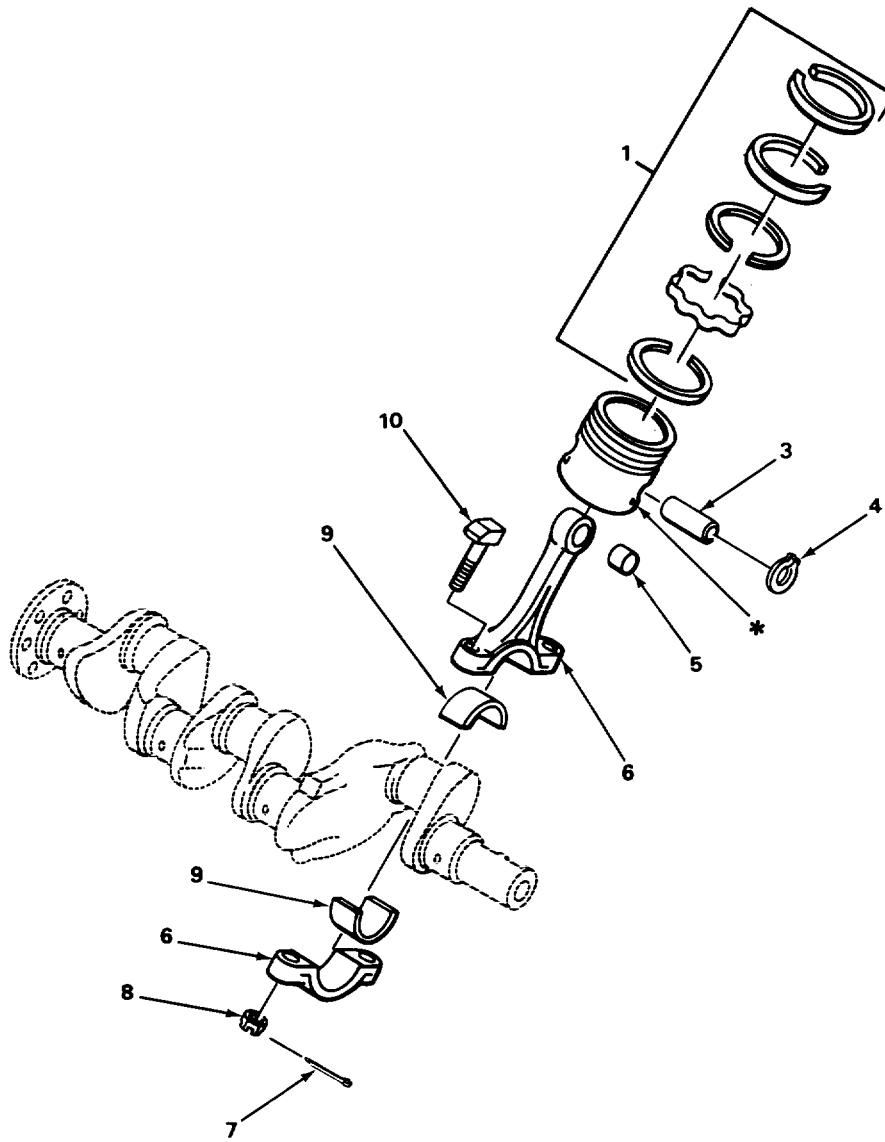

TA504424

* Part of Item 2

FIGURE 7. PISTON, CONNECTING ROD.

SECTION II					
(1)	(2)	(3)	(4)	(5)	(6)
ITEM NO	SMR CODE	CAGEC	PART NUMBER	DESCRIPTION AND USABLE ON CODES (UOC)	QTY
GROUP 0104 PISTONS, CONNECTING RODS					
FIG 7 PISTON, CONNECTING ROD					
1	PAHZZ	14351	YV112T162	RING SET,PISTON STANDARD	1
1	XDHZZ	14351	Y112T162020	RING SET,PISTON 0.020 O/S.....	1
1	PAHZZ	14351	Y112T162040	RING SET,PISTON 0.040 O/S.....	1
1	PAHZZ	14351	Y112T162060	RING SET,PISTON 0.060 O/S.....	1
2	PAHHH	14351	Y400A04721E020	PISTON,INTERNAL COM 0.020 O/S	4
2	XDHHH	14351	Y400A4721E040	PISTON,[INTERNAL COM 0.040 O/S	4
2	PFHHH	14351	Y400A04721E60	PISTON,INTERNAL COM 0.060 O/S	4
2	XDHHH	14351	Y400A04721E	PISTON,INTERNAL COM STANDARD.....	4
3	PAHZZ	14351	Y112T121	PIN SET,ENGINE PIST	1
4	XDHZZ	14351	PYA202	RING	2
5	XDHZZ	12603	892874	BUSHING SET	1
6	PAHZZ	14351	Y40004033	CONNECTING ROD,PIST	4
7	PAHZZ	96906	MS24665-134	PIN1COTTER	2
8	PAHZZ	14351	X18210	NUT,PLAIN,SLOTTED,H	2
9	XDHZZ	14351	Y400T00258	BEARING SET,SLEEVE STANDARD	1
9	XDHZZ	14351	Y400258010	BEARING HALF SET 0.010 O/S.....	1
9	XDHZZ	14351	VY400T258-020	BEARING SET,SLEEVE 0.020 O/S.....	1
10	XDHZZ	14351	Y4000D200	BOLT,EXTERNALLY REL	2

END OF FIGURE

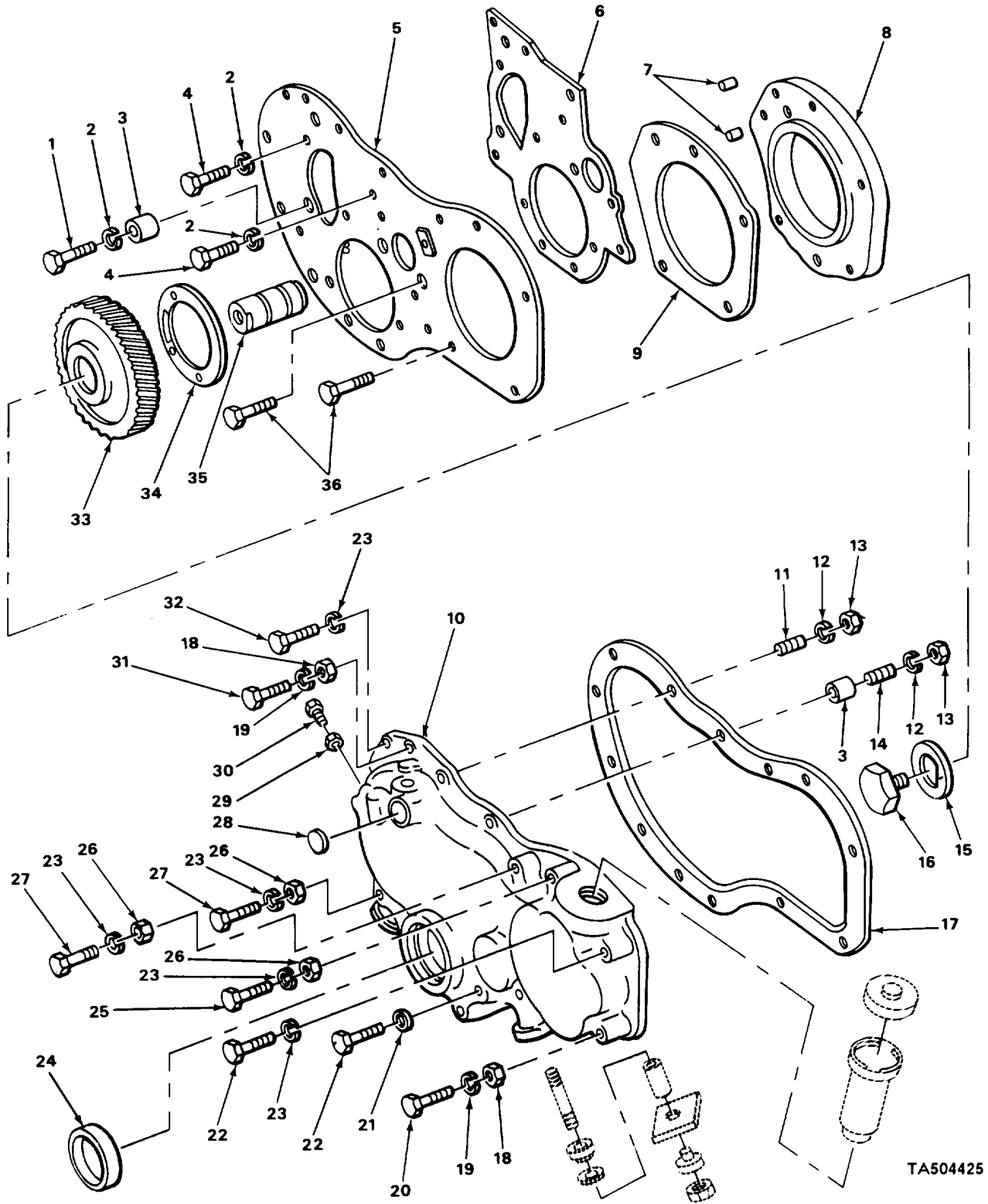
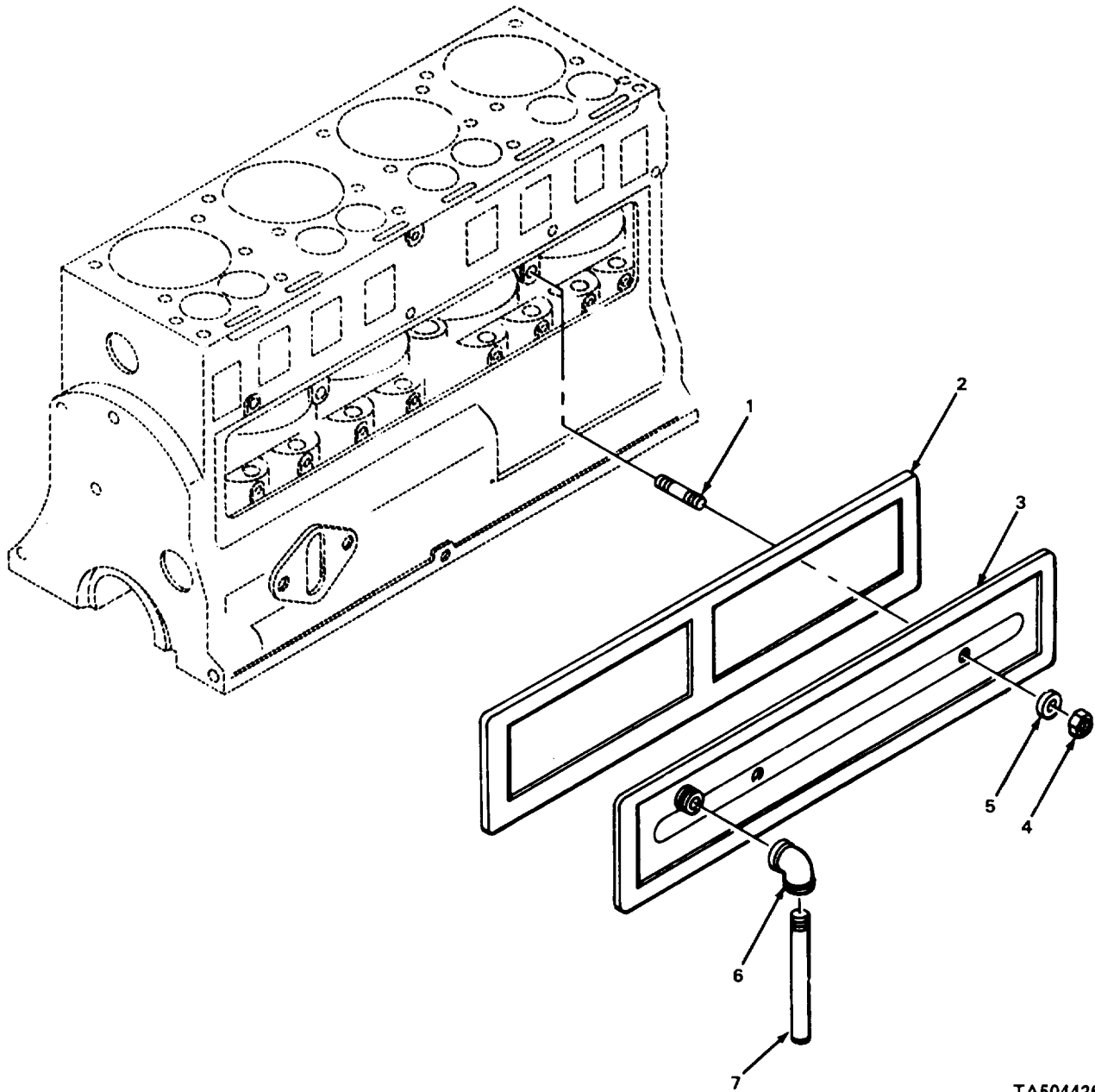

FIGURE 8. TIMING GEAR COVER AND RELATED PARTS.

SECTION II					
(1)	(2)	(3)	(4)	(5)	(6)
ITEM NO	SMR CODE	CAGEC	PART NUMBER	DESCRIPTION AND USABLE ON CODES (UOC)	QTY
GROUP 0105 VALVES, CAMSHAFTS, AND TIMING SYSTEM					
FIG 8 TIMING GEAR COVER AND RELATED PARTS					
1	XDHZZ	14351	X2908	BOLT,MACHINE	1
2	PAHZZ	96906	MS35333-41	WASHER,LOCK	3
3	XDHZZ	14351	Y400B219	DOWEL,RING	1
4	PAHZZ	70188	2X167	BOLT,MACHINE	2
5	XDHZZ	14351	Y112B440	PLATE,BACKING.....	1
6	KFHZZ	14351	Y698316	GASKET,PLATE PART OF KIT P/N Y4U2009....	1
7	XDFZZ	14351	X17033	PIN,IDLER GEAR.g.	3
8	XDFZZ	14351	Y112V4040	PLATE,PUMP MTG	1
9	PAFZZ	14351	Y112V304	GASKET PART OF KIT P/N Y4U2009	1
10	XDFZZ	14351	Y40086080	COVER ASSY,GEAR.....	1
11	PAFZZ	14351	X4107	STUD,PLAIN	1
12	PAFZZ	96906	MS35338-45	WASHER,LOCK	2
13	PFFZZ	96906	MS51967-5	NUT,PLAIN,HEXAGON	2
14	XDFZZ	12603	952993	STUD,MTG	1
15	XDFZZ	14351	YV400H252	WASHER,THRUST	1
16	XDFZZ	14351	X22099	SCREW,IDLER GR.....	1
17	KFFZZ	14351	Y69B417	GASKET,COVER PART OF KIT P/N Y4U2009 ..	1
18	PAFZZ	96906	MS51967-11	NUT,PLAIN1HEXAGON	2
19	PAFZZ	96906	MS35338-47	WASHER,LOCK	2
20	XDFZZ	14351	X8246	BOLT,HEX HD	1
21	PAFZZ	96906	MS51092-1	WASHER,COPPER	1
22	PAFZZ	96906	MS90725-67	BOLT,HEX HD	5
23	PAFZZ	96906	MS35338-46	WASHER,LOCK	8
24	PAFZZ	02978	X1689	SEAL,PLAIN ENCASED	1
25	PAFZZ	80204	B1821BH038C350N	BOLT1HEX HD	2
26	PAFZZ	96906	MS51967-8	NUT1HEX	3
27	PAFZZ	96906	MS90725-68	BOLT1HEX HD	1
28	PAFZZ	96906	MS35648-4	PLUG1EXPANSION	1
29	PAFZZ	96906	MS51968-2	NUT,PLAIN,HEXAGON	1
30	XDFZZ	14351	H260S206	SETSCREW	1
31	XDFZZ	14351	X5934	SCREW	1
32	PAFZZ	96906	MS90725-64	BOLT,HEX HD	1
33	XDFZZ	14351	Y400H3360	GEAR & BR,IDLER	1
34	XDFZZ	14351	Y400H246	WASHER,THRUST	1
35	XDFZZ	14351	Y400H251	SPINDLE,GEAR.....	1
36	PAFZZ	96906	MS24667-52	SCREW,CAP,SOCKET HE	2

END OF FIGURE



TA504426

FIGURE 9. VALVE COVER.

SECTION II

TM 10-3930-632-24P

(1) ITEM NO	(2) SMR CODE	(3) CAGEC	(4) PART NUMBER	(5) DESCRIPTION AND USABLE ON CODES (UOC)	(6) QTY
				GROUP 0105 VALVES, CAMSHAFTS, AND TIMING SYSTEM	
				FIG. 9 VALVE COVER	
1	PAFZZ	14351	X4023	STUD,PLAIN	2
2	PAFZZ	50740	PYA305	GASKET PART OF KIT P/N Y4U3001 PART	1
				OF KIT P/N YU1003.....	
3	XDFZZ	14351	Y400A3300	CUVER, ACCESS	1
4	PAFZZ	96906	MS51967-2	NUT, PLAIN,HEXAGCN.....	2
5	PAFZZ	50740	X366	GASKET	2
6	PAOZZ	14351	X5062	ELBOW,PIPE9	1
7	XDOZZ	14351	Y69A208	TUBE, VENT	

END OF FIGURE

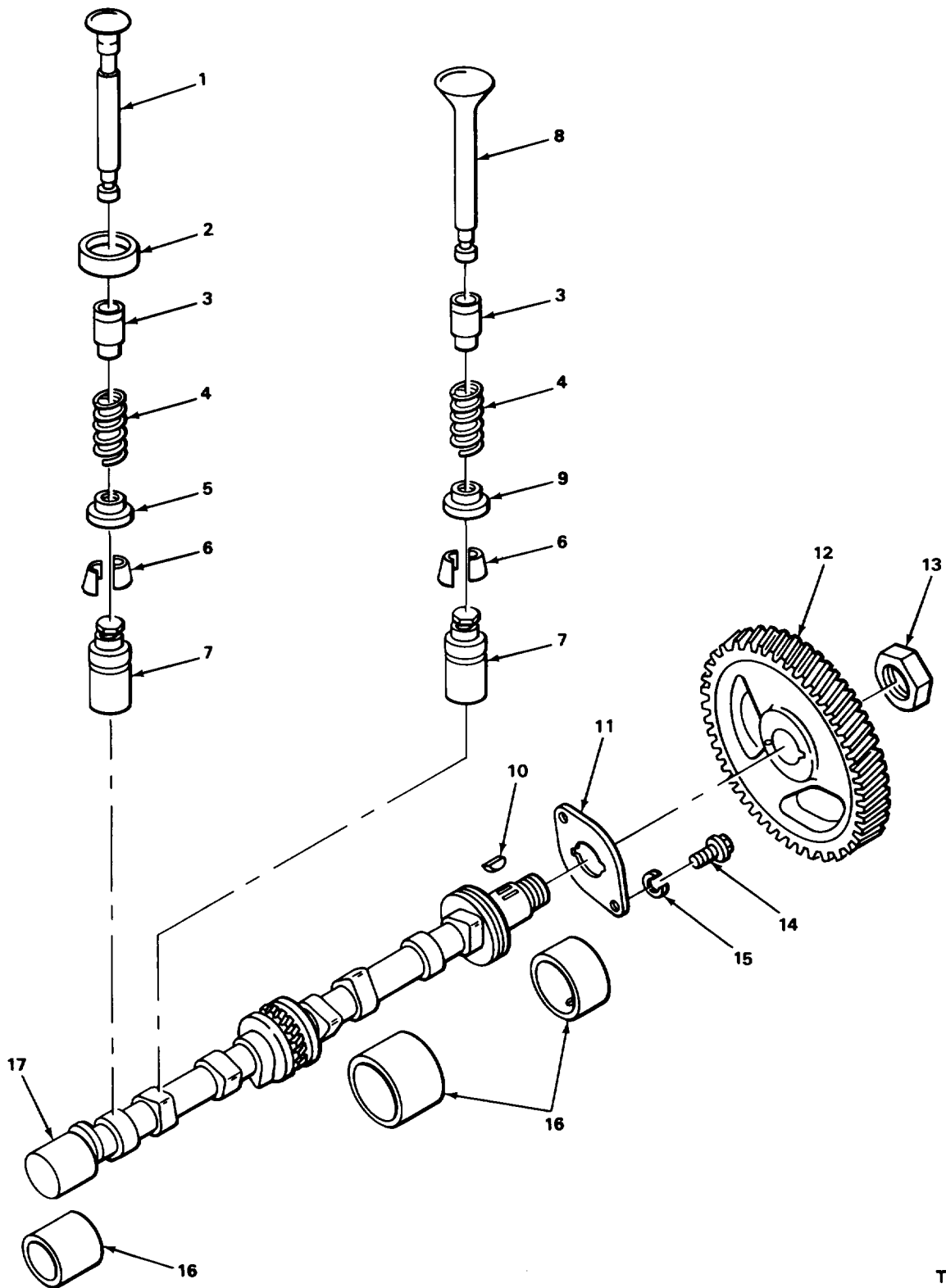

TA504427

FIGURE 10. VALVES, CAMSHAFTS, TIMING GEAR, AND RELATED PARTS.

SECTION II					
(1)	(2)	(3)	(4)	(5)	(6)
ITEM	SMR		PART		
NO	CODE	CAGEC	NUMBER	DESCRIPTION AND USABLE ON CODES (UOC)	QTY
				GROUP 0105 VALVES, CAMSHAFTS AND TIMING SYSTEM	
				FIG. 10 VALVES, CAMSHAFT, TIMING GEAR, AND RELATED PARTS	
1	PAFFF	12603	878515	VALVE, POPPET, ENGINE EXHAUST	4
* 2	XDFZZ	14351	Y400A-243-10	SEAT, VALVE	4
3	PAFZZ	14351	Y400100232	GUIDE, VALVE STEM	8
4	XDFZZ	14351	Y400100233	SPRING,HELICAL,COMP	8
5	XDFZZ	14351	F400103410	ROTOR, ENGINE POPPET	4
6	PAFZZ	14351	Z1201235	LOCK,EXH VALVE.....	8
7	PAFZZ	14351	F600102520	TAPPET, ENGINE POPPE	8
* 8	PAFZZ	14351	Y400I332	VALVE, POPPET,ENGINE INTAKE	4
9	PAFZZ	14351	F400I00250	LOCK,VALVE SPRING R.....	4
10	PAFZZ	96906	MS35756-9	KEY,WOODRUFF	1
11	PAFZZ	14351	Y400100203	BEARING,WASHER,THRU	1
12	PAFZZ	14351	Y400H-312	GEAR,HELICAL STANDARD	1
12	XDFZZ	14351	Y400H312001	GEAR, TMG001 OV	1
12	XDFZZ	14351	Y400H312002	GEAR, TMG, 002 OV	1
12	XDFZZ	14351	Y400H312004	GEARITMG,004 OV	1
12	XDFZZ	14351	Y400H312006	GEAR, TMG, 006 OV	1
13	PAFZZ	72962	49NTE6306-1618	NUT,SPECIAL.....	1
14	PAFZZ	70188	2X167	BOLT,MACHINE	2
15	PAFZZ	96906	MS35333-41	WASHER,LOCK.....	2
16	PAHZZ	14351	Y400T139	BRG SET, SLEEVE.....	1
* 17	PFHZZ	14351	Y400I-500	CAMSHAFT,ENGINE.....	1

END OF FIGURE

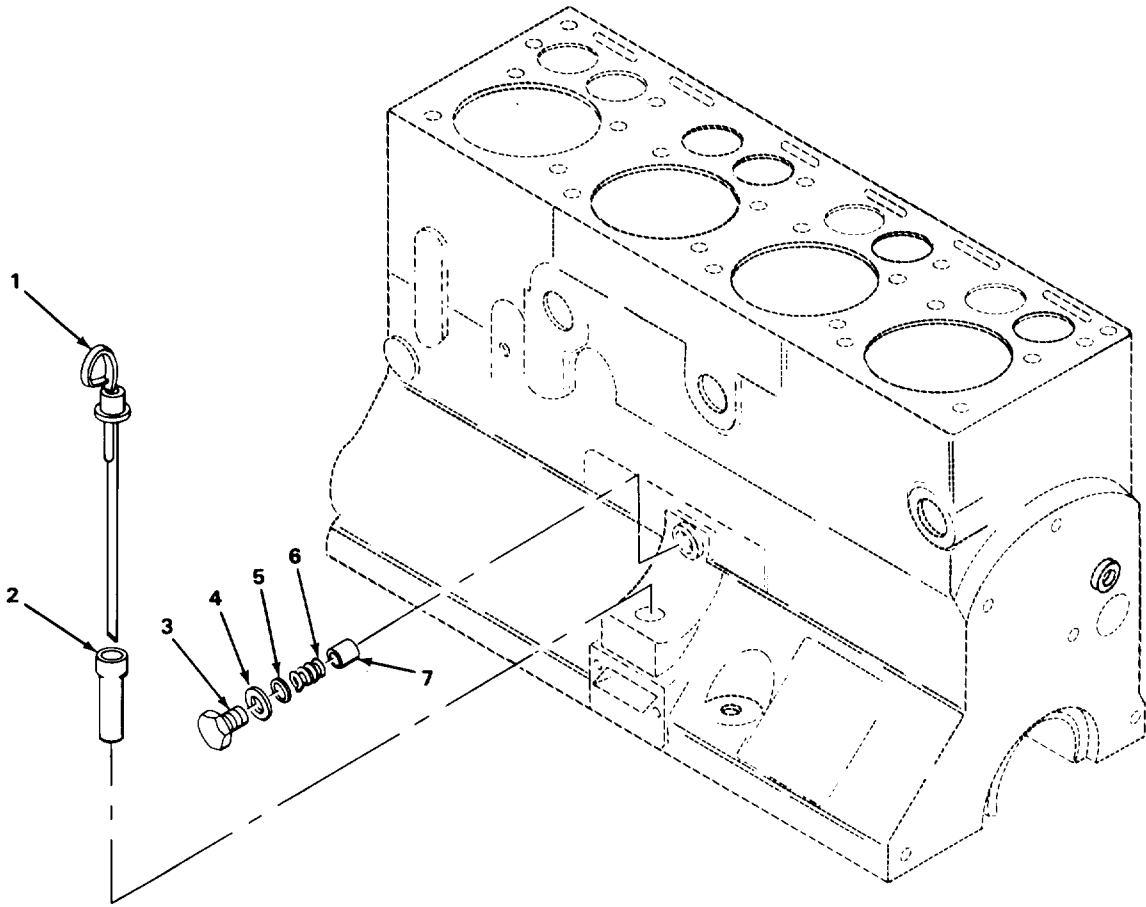

TA504428

FIGURE 11. OIL DIPSTICK AND RELATED PARTS.

(1) ITEM NO	(2) SMR CODE	(3) CAGEC	(4) PART NUMBER	(5) DESCRIPTION AND USABLE ON CODES (UOC)	(6) QTY
SECTION II					
GROUP 0106 ENGINE LUBRICATION SYSTEM					
FIG. 11 OIL DIPSTICK AND RELATED PARTS					
1	PFOZZ	14351	F400L4130	GAGE ROD,LIQUID LEV,	1
2	XDOZZ	14351	Y400L348	ADPTR,DIPSTICK ,	1
* 3	PFOZZ	14351	41AL200	PLUG, MACHINE THREAD.....	1
4	PAOZZ	12776	AS17354	GASKET.....	1
5	PAOZZ	80205	NAS620-416L	WASHER, FLAT,	1
6	PAOZZ	14351	10EL230	SPRING,HELICAL,COMP.....	1
7	PAOZZ	14351	15SL211	PISTON,VALVE, OIL PR.....	1
END OF FIGURE					

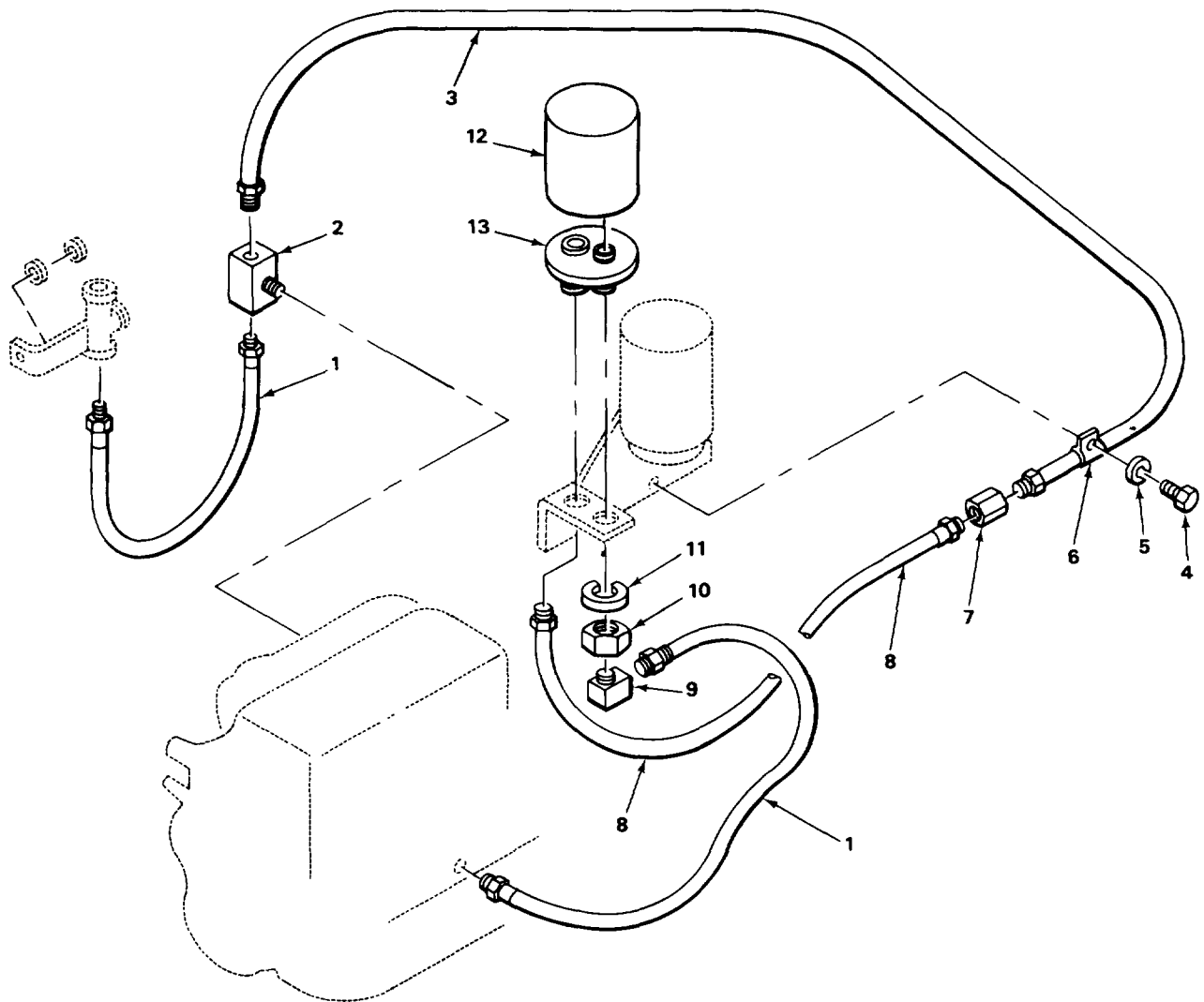

TA504429

FIGURE 12. ENGINE OIL LINES AND FITTINGS.

SECTION II					
(1)	(2)	(3)	(4)	(5)	(6)
ITEM NO	SMR CODE	CAGEC	PART NUMBER	DESCRIPTION AND USABLE ON CODES (UOC)	QTY
GROUP 0106 ENGINE LUBRICATION SYSTEM					
FIG. 12 ENGINE OIL LINES AND FITTINGS					
1	PAOZZ	12603	8H04	HOSE ASSEMBLY, NONME	2
2	XDOZZ	12603	63F03	TEE, PIPE	1
3	PAOZZ	12603	1783932	TUBE ASSY, LUBE	1
4	PAOZZ	96906	MS90725-3	SCREW, CAP, HEXAGON H.....	1
5	PAOZZ	96906	MS35338-44	WASHER, LOCK.	1
6	PAOZZ	12603	3OH14	CLAMP, LOOP	1
7	XDOZZ	12603	61FF03	CONNECTOR, TUBE	1
8	PAOZZ	12603	8H01	HOSE ASSEMBLY, NONME.....	1
9	XDOZZ	12603	62F03	CONNECTCRTUBE	1
10	XDOZZ	12603	8D-12J	NUT, PLAIN, HEXAGON FILTER, BRACKET	1
11	XDOZZ	12603	7E12JR	WASHER, LOCK.....	1
12	PAOZZ	23040	FL3	FILTER, FLUID	1
13	PAOZZ	73370	108089	HEAD, FLUID FILTER	1

END OF FIGURE

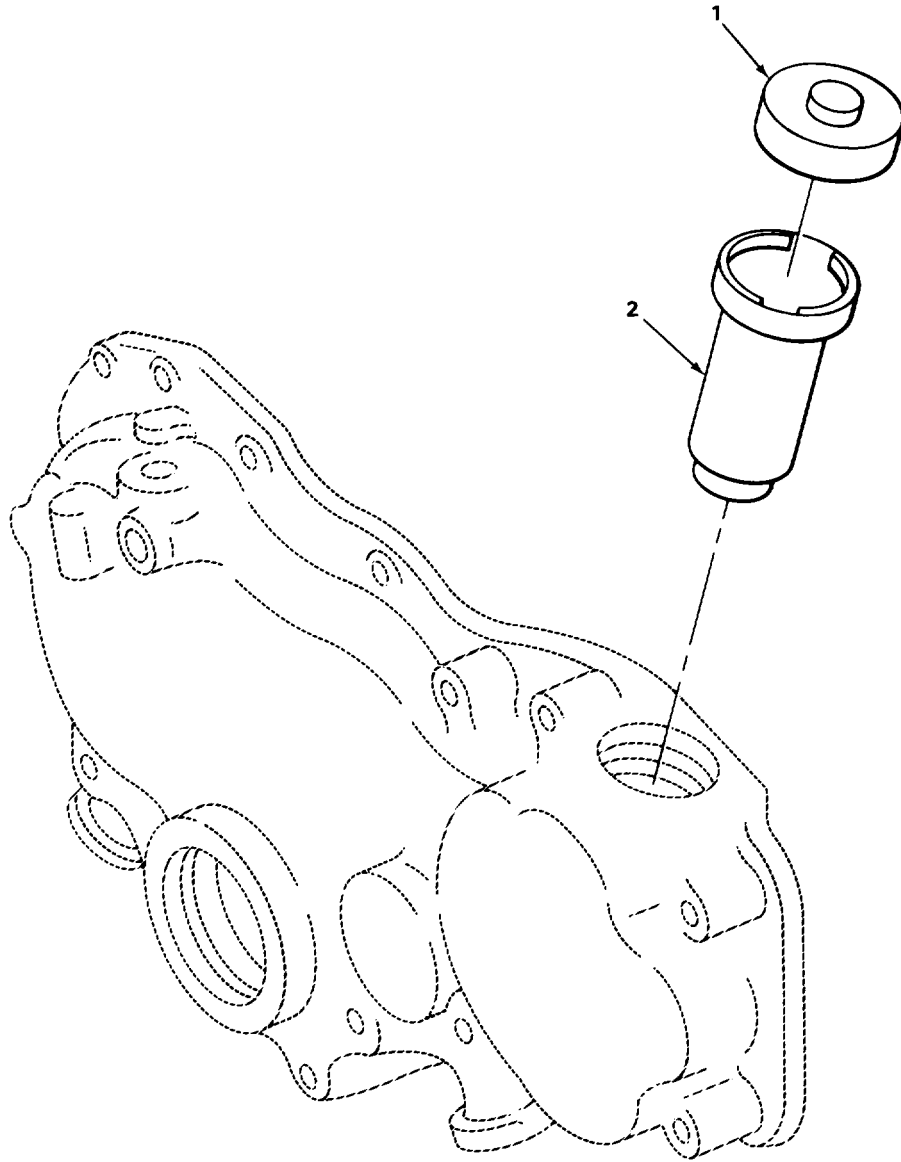

TA504430

FIGURE 13. OIL FILLER.

SECTION II					
(1)	(2)	(3)	(4)	(5)	(6)
ITEM	SMR		PART		
NO	CODE	CAGEC	NUMBER	DESCRIPTION AND USABLE ON CODES (UOC)	QTY
				GROUP 0106 ENGINE LUBRICATIUN SYSTEM	
				FIG. 13 OIL FILLER	
1	PFOZZ	OAHUO	4908517-2	CAP, FILLER OPENING	1
2	XDOZZ	14351	SD802L206	TUBE, OIL FILLER.....	1
				END OF FIGURE	

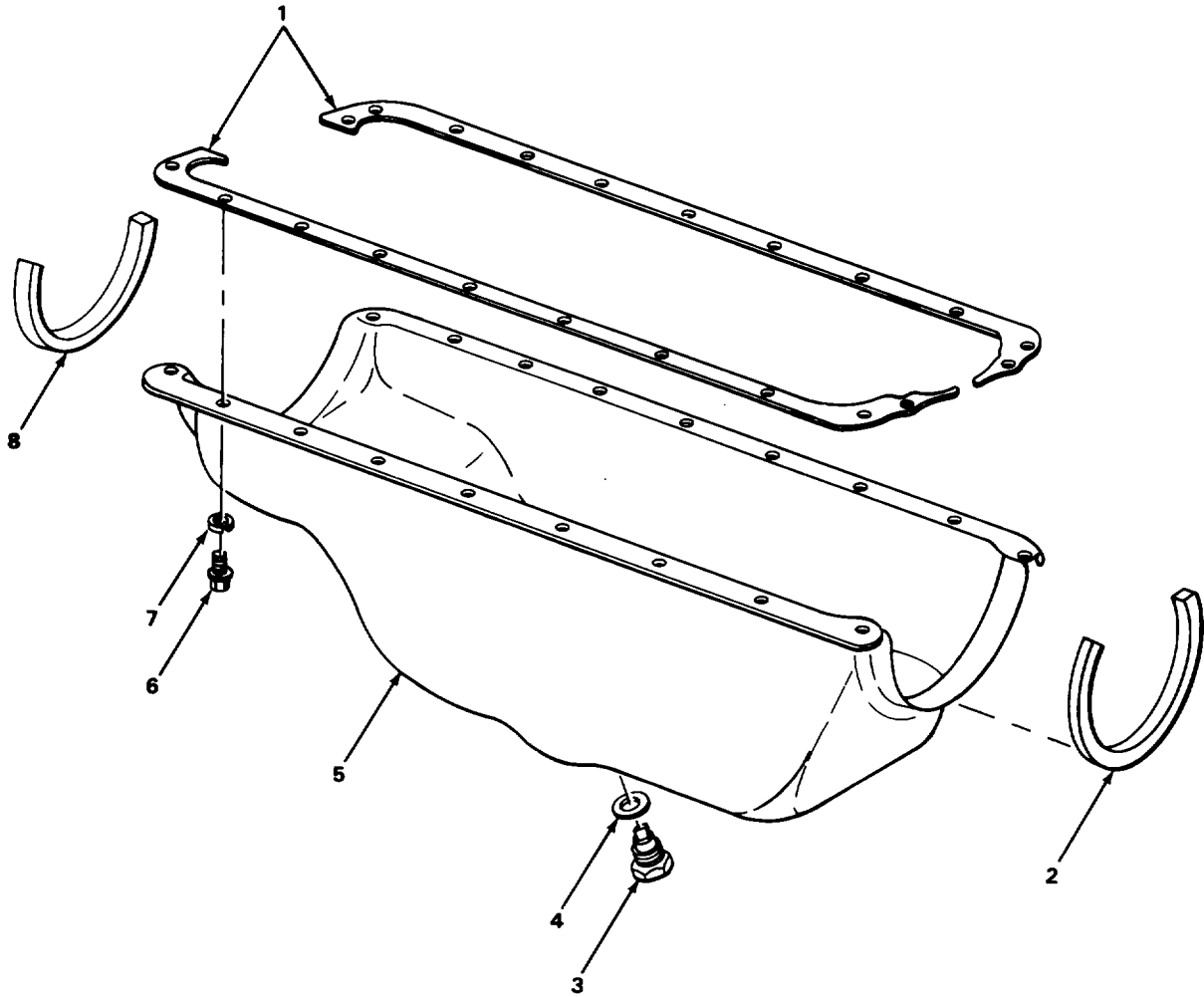

TA504431

FIGURE 14. OIL PAN AND RELATED PARTS.

SECTION II					
(1)	(2)	(3)	(4)	(5)	(6)
ITEM	SMR		PART		
NO	CODE	CAGEC	NUMBER	DESCRIPTION AND USABLE ON CODES (UOC)	QTY
GROUP 0106 ENGINE LUBRICATION SYSTEM					
FIG. 14 OIL PAN AND RELATED PARTS					
1	PAFZZ	50740	Y400B00343	GASKET,OIL PAN PART OF KIT P/N Y4U3001	2
2	KFFZZ	14351	F400800255	SEAL, FILLER BLOCK PART OF KIT P/N Y4U3001	2
3	XDOZZ	10988	VT4521	PLUG, MACHINE THREAD.....	1
4	PAUZZ	50740	X14395	WASHER1FLAT PART OF KIT P/N Y4U30010	1
5	XDFZZ	14351	Y400B4410	PAN, ENGINE OIL	1
6	PAFZZ	96906	MS90725-32	BOLT, MACHINE	12
7	PAFZZ	96906	MS35338-45	WASHER,LOCK.....	12
8	KFFZZ	14351	T427B201	SEAL, REAR BEARING PART OF KIT P/N..... Y4U3001	2

END OF FIGURE

1
2 THRU 18

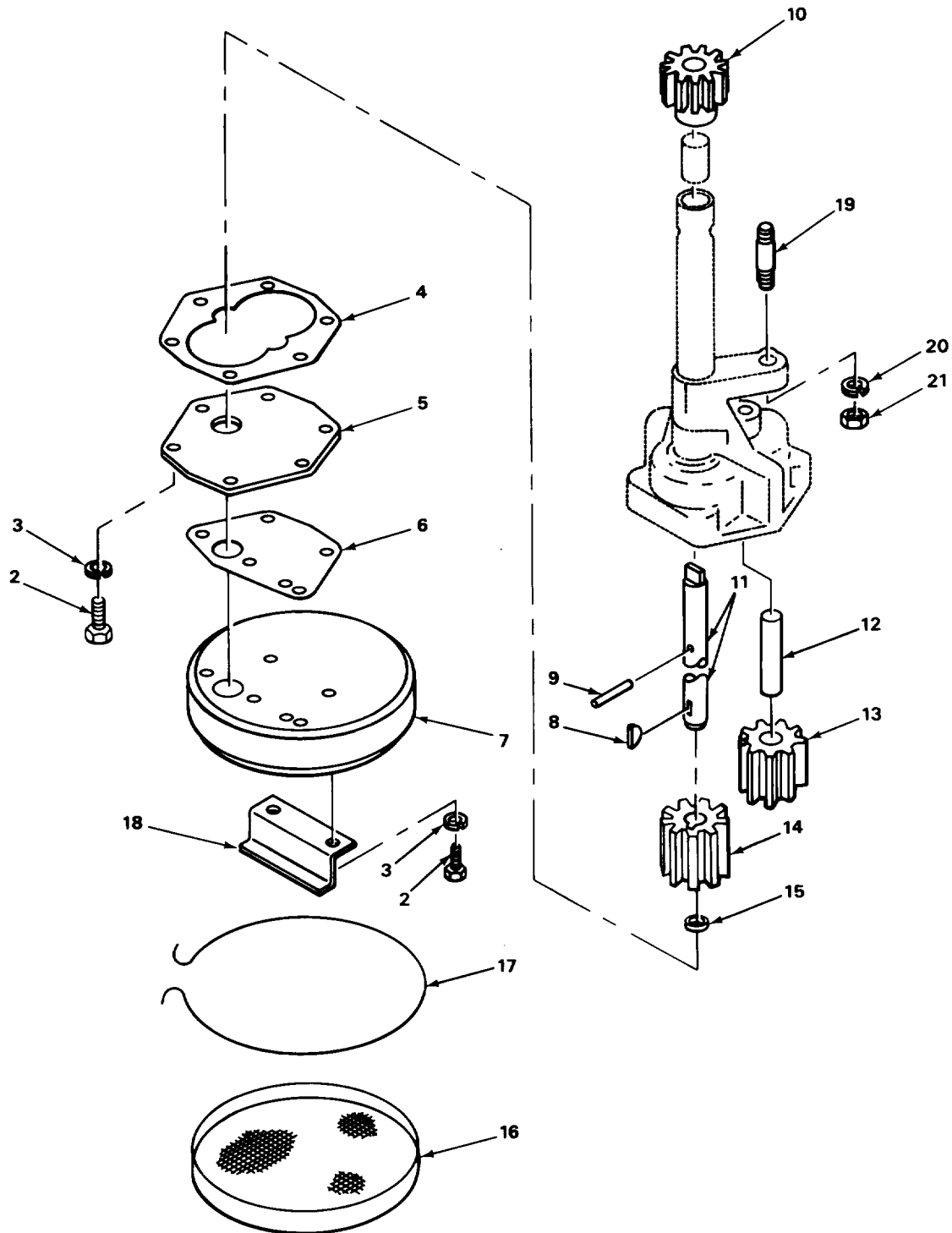
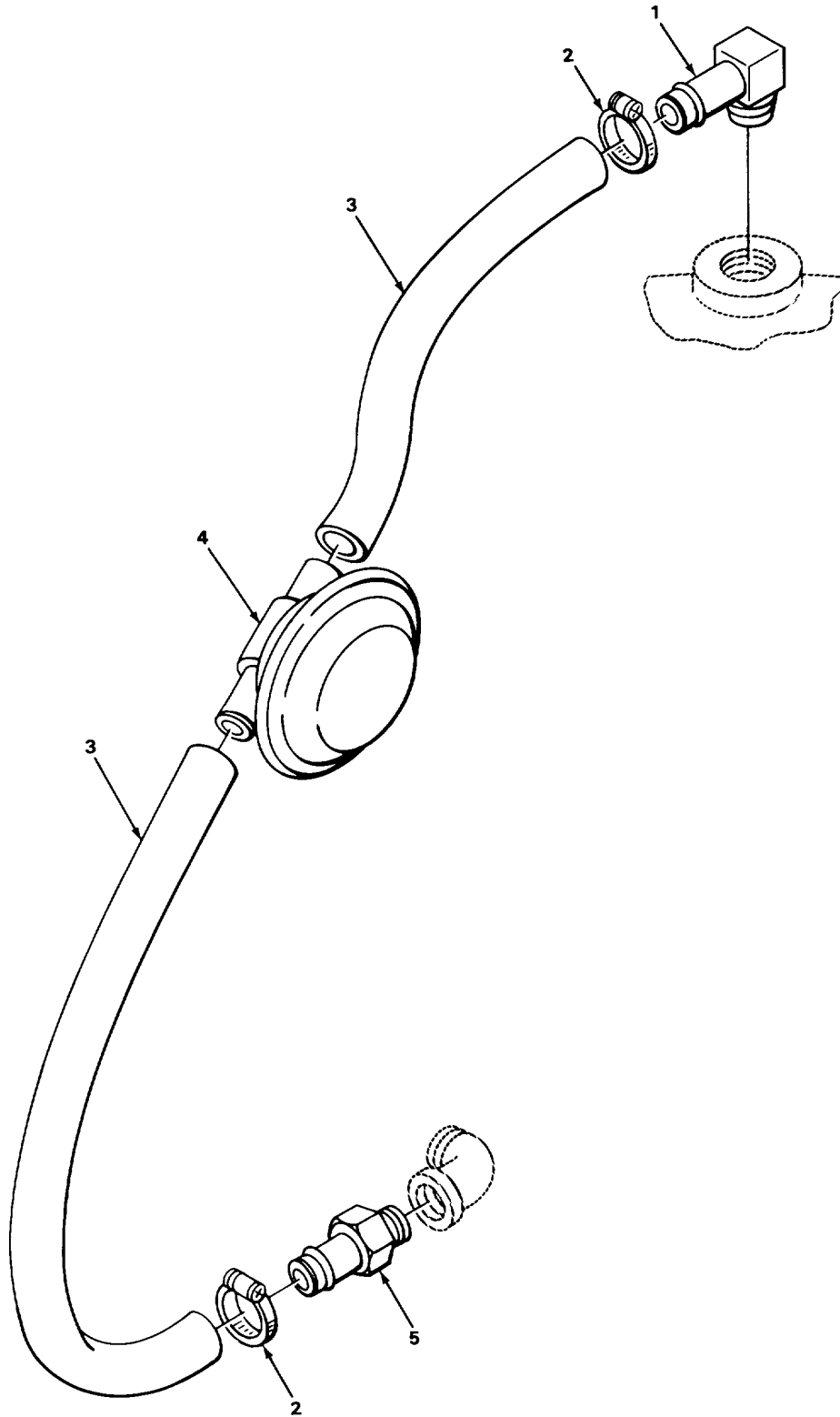

FIGURE 15. OIL PUMP.

TA504432

SECTION II					
(1)	(2)	(3)	(4)	(5)	(6)
ITEM	SMR		PART		
NO	CODE	CAGEC	NUMBER	DESCRIPTION AND USABLE ON CODES (UOC)	QTY
GROUP 0106 ENGINE LUBRICATION SYSTEM					
FIG. 15 OIL PUMP					
1	PAFFF	14351	Y400L4036	PUMP, ROTARY.....	1
2	PAFZZ	96906	MS90725-5	BOLT, HEX HD.....	6
3	PAFZZ	96906	MS35338-44	WASHER, LOCK.....	6
4	PAFZZ	50740	C400L231	GASKET, COVER PART OF KIT P/N.....	1
				Y400T00205.....	
* 5	XDFZZ	14351	F400L00280	COVER, ACCESS.....	1
6	PAFZZ	50740	17EL204	GASKET PART OF KIT P/N Y400T00205.....	1
7	PFFZZ	83299	2040E6504	FRAME, OIL STRAINER.....	1
8	PAFZZ	96906	MS35756-6	KEY, WOODRUFF PART OF KIT P/N.....	1
				Y400T00205.....	
9	KFFZZ	14351	X17095	PIN, STEEL PART OF KIT P/N.....	1
				Y400T00205.....	
10	KFFZZ	14351	D600H220	GEAR, TOP PART OF KIT P/N Y400T00205.....	1
11	PAFZZ	14351	Y400L245	SHAFT PART OF KIT P/N Y400T00205.....	1
* 12	KFFZZ	02978	2100L210	PIN, STRAIGHT, HEADLE PART OF KIT P/N.....	1
				Y400T0T205.....	
13	KFFZZ	14351	Y400H220	GEAR, DRIVEN PART OF KIT P/N.....	1
				Y40T00205.....	
14	KFFZZ	14351	Y400H219	GEARO, RIVE PART OF KIT P/N.....	1
				Y400T00205.....	
15	KFFZZ	14351	D600L354	LOCK RING PART OF KIT P/N.....	1
				Y400T205.....	
16	PAFZZ	35311	DC2586	STRAINER ELEMENT, SE.....	1
17	PAFZZ	14351	D600L204	RING, RETAINING PART OF KIT P/N.....	1
				Y400T00205.....	
18	PFFZZ	14351	C400L00228	SPACER, STRAINER BRA.....	1
19	PAFZZ	14351	X19006B	STUD, PLAIN.....	1
20	PAFZZ	96906	MS35338-46	WASHER, LOCK.....	1
21	PAFZZ	96906	MS51967-8	NUT, HEX.....	1

END OF FIGURE



TA504433

FIGURE 16. POSITIVE CRANKCASE VENTILATION PARTS.

(1) ITEM NO	(2) SMR CODE	(3) CAGEC	(4) PART NUMBER	(5) DESCRIPTION AND USABLE ON CODES (UOC)	(6) QTY
-------------------	--------------------	--------------	-----------------------	--	------------

GROUP 0108 MANIFOLDS

FIG. 16 POSITIVE CRANKCASE
VENTILATION PARTS

1	XDOZZ	12603	731919	FITTING: HOSE TC	1
2	PAOZZ	08484	QS100M10S	CLAMP,HOSE	2
3	PAOZZ	24161	119B-318-iPLY	HOSE,NONMETALLIC	2
4	XDOZZ	14351	F400F376	VALYE,CHECK	1
5	XDOZZ	12603	666865	FITTING	1

END OF FIGURE

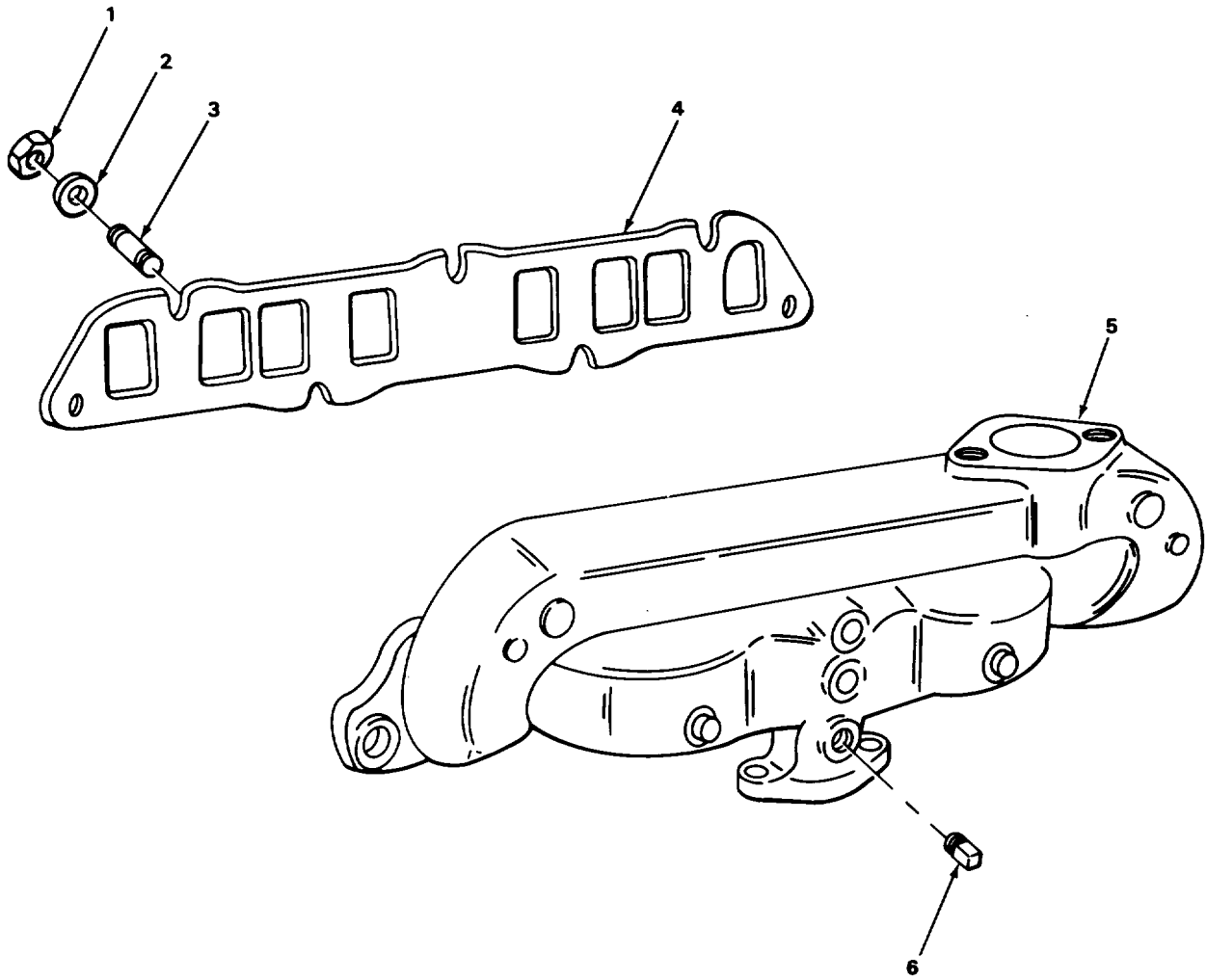

TA504434

FIGURE 17. INTAKE AND EXHAUST MANIFOLD.

SECTION II

(1) ITEM NO	(2) SMR CODE	(3) CAGEC	(4) PART NUMBER	(5) DESCRIPTION AND USABLE ON CODES (UOC)	(6) QTY
GROUP 0108 MANIFOLDS					
FIG. 17 INTAKE AND EXHAUST MANIFOLD					
1	PAOZZ	96906	MS51967-8	NUT,HEX BRASS	4
2	PAOZZ	14351	X14323	WASHER, FLAT	4
3	PAOZZ	14351	X4057	STUD,PLAIN	4
4	PAOZZ	79150	MS1B610	GASKET PART OF KIT P/N Y4U1003	1
5	XDOZZ	12603	1650831	MANIFOLD,INTAKE AND EXHAUST	1
* 6	PAOZZ	OAHP5	9112001	PLUG,PIPE	1

END OF FIGURE

1
2 THRU 28

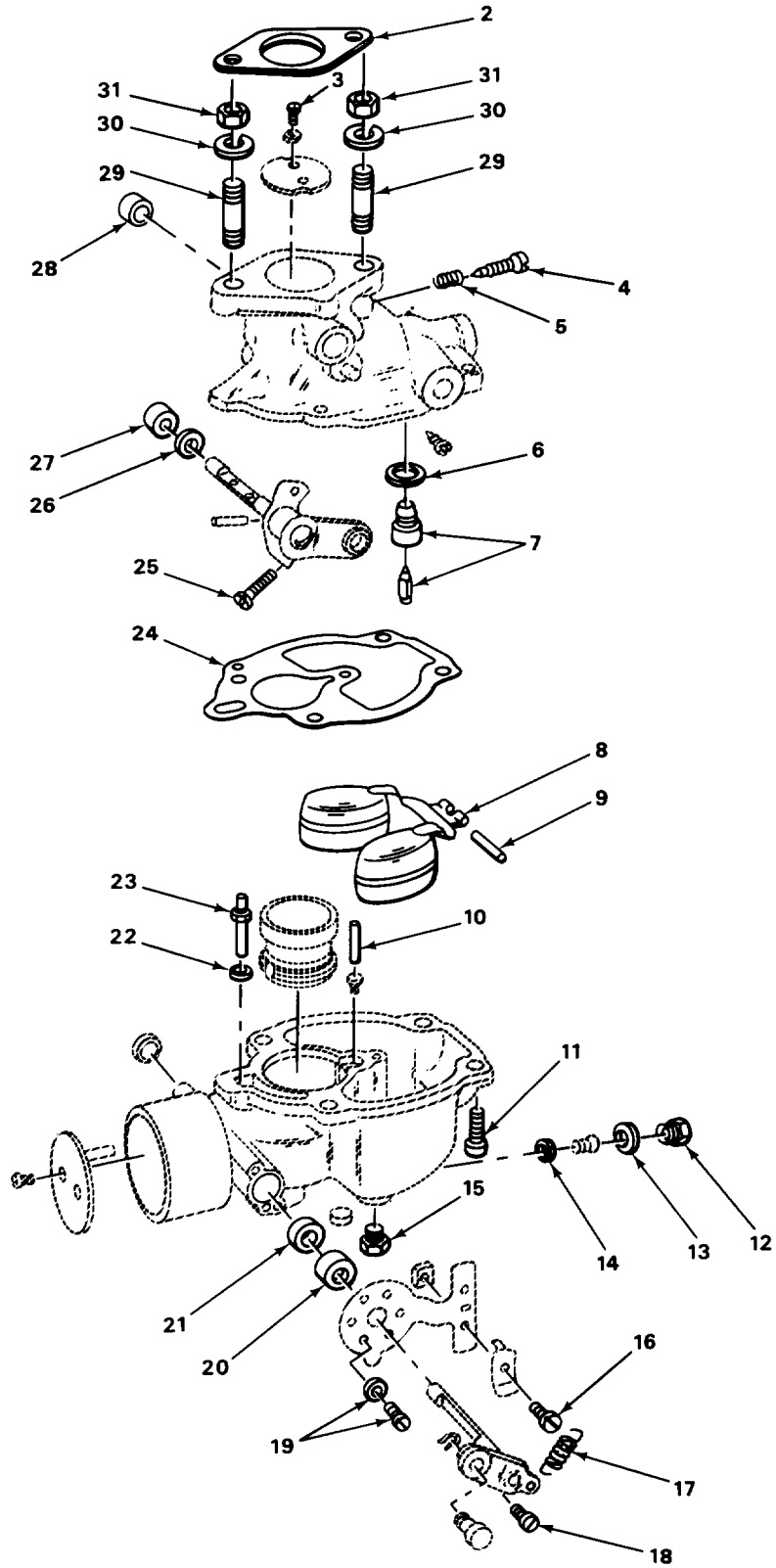
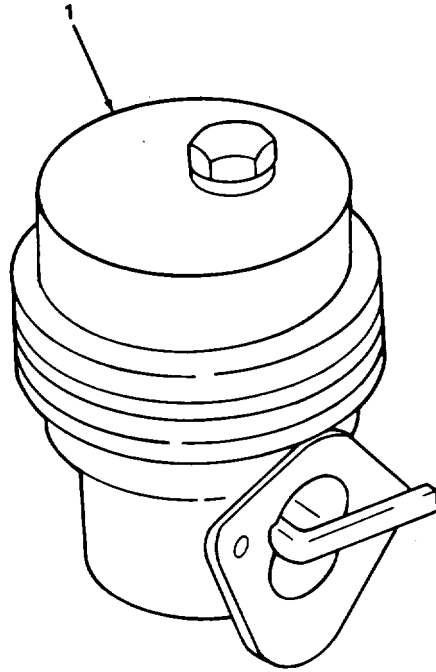

FIGURE 18. CARBURETOR.

TA504435

SECTION II					
(1)	(2)	(3)	(4)	(5)	(6)
ITEM NO	SMR CODE	CAGEC	PART NUMBER	DESCRIPTION AND USABLE ON CODES (UOC)	QTY
GROUP 03 FUEL SYSTEM					
GROUP 0301 CARBURETOR, FUEL INJECTOR					
FIG. 18 CARBURETOR					
1	PAOFF	96152	TSXU830	CARBURETOR1FLOAT	1
2	PAOZZ	79960	C141-4-6	GASKET, CARB.....	1
3	PAFZZ	79960	T315S5-4	SCREW PART OF KIT P/N K2032	2
4	PFFZZ	79960	C46-6	SCREW, ADJUSTING,IDL.....	1
5	PAFZZ	79960	C111-17	SPRING, HELICAL, COMP.....	1
6	KFFZZ	79960	T56-20	WASHER, FLAT PART OF KIT P/N K2032	1
7	KFFZZ	79960	C81-17-30	PART OF KIT P/N C181-329	
				VALVE AND SEAT PART OF KIT P/N	1
				K2032032.....	
8	PAFZZ	29930	53783D	FLOAT, CARBURETOR	1
9	KFFZZ	79960	C120-4	AXLE, FLOAT PART OF KIT P/N K2032.....	1
10	XDFZZ	12603	884426	TUBE, IDLE FILL.....	1
11	PAFZZ	79960	T301S10-10	SCREW1MACHINEgg	4
12	PAFZZ	79960	C138-24	PLUG, MACHINE THREAD	1
13	PAFZZ	79960	T56-23	WASHER,FLAT PART OF KIT P/N K20321	1
14	PAFZZ	79960	T56-24	PART OF KIT P/N C181-329	
				WASHER, FLAT PART OF KIT P/N	K20321
				PART OF KIT P/N C181-329	
15	PAFZZ	79960	T91-3	PLUG, PIPE	1
16	PAFZZ	79960	T8S8-8	°SCREWVMACHINE	1
17	PAFZZ	79960	C112-6	.SPRING, HELICAL, EXTE	1
18	PAFZZ	96906	MS35207-244	SCREW, MACHINE	1
19	PAFZZ	79960	C140-58	SCREW, ASSEMBLED WAS	1
* 20	KFFZZ	79960	CT48-9	SEAL, THROTTLE SHAFT PART OF KIT P/N.....	1
				K20323.....	
21	KFFZZ	79960	T52-57	RETAINER,THROTTLE PART OF KIT P/N.....	1
				K2032	
22	PAFZZ	79960	T56-48	WASHER, FLAT.....	1
23	PAFZZ	79960	C66-114-60	JET,DISCHARGE, CARBU.....	1
* 24	KFFZZ	79960	C142-74	GASKET PART OF KIT P/N K2032 PART	1
				OF KIT P/N C181-329.....	
25	PAFZZ	79960	T8S8-10	SCREW1MACHINEg	1
26	PAFZZ	79960	T57-4	FELT, MECHANICAL, PRE PART OF KIT P/N	1
				K2032	2
27	PAFZZ	79960	C131-4X2	RETAINER, PACKING PART OF KIT P/N.....	1
				K203322.....	
28	KFFZZ	79960	C131-28	PLUG, THROTTLE SHAFT PART OF KIT P/N	1
				K2032	
29	XDOZZ	14351	X4142	STUD, CARB-MANF	2
30	PAOZZ	96906	MS35338-45	WASHER,LOCK.....	2
31	PAOZZ	96906	MS35691-9	NUT, HEX	2

END OF FIGURE



TA504436

FIGURE 19. FUEL PUMP.

SECTION II					
(1)	(2)	(3)	(4)	(5)	(6)
ITEM	SMR		PART		
NO	CODE	CAGEC	NUMBER	DESCRIPTION AND USABLE ON CODES (UOC)	QTY
				GROUP 0302 FUEL PUMPS	
				FIG. 19 FUEL PUMP	
1	PAOZZ	70040	5621696	PUMP,FUEL.....	1
				END OF FIGURE	

12
13 THRU 15

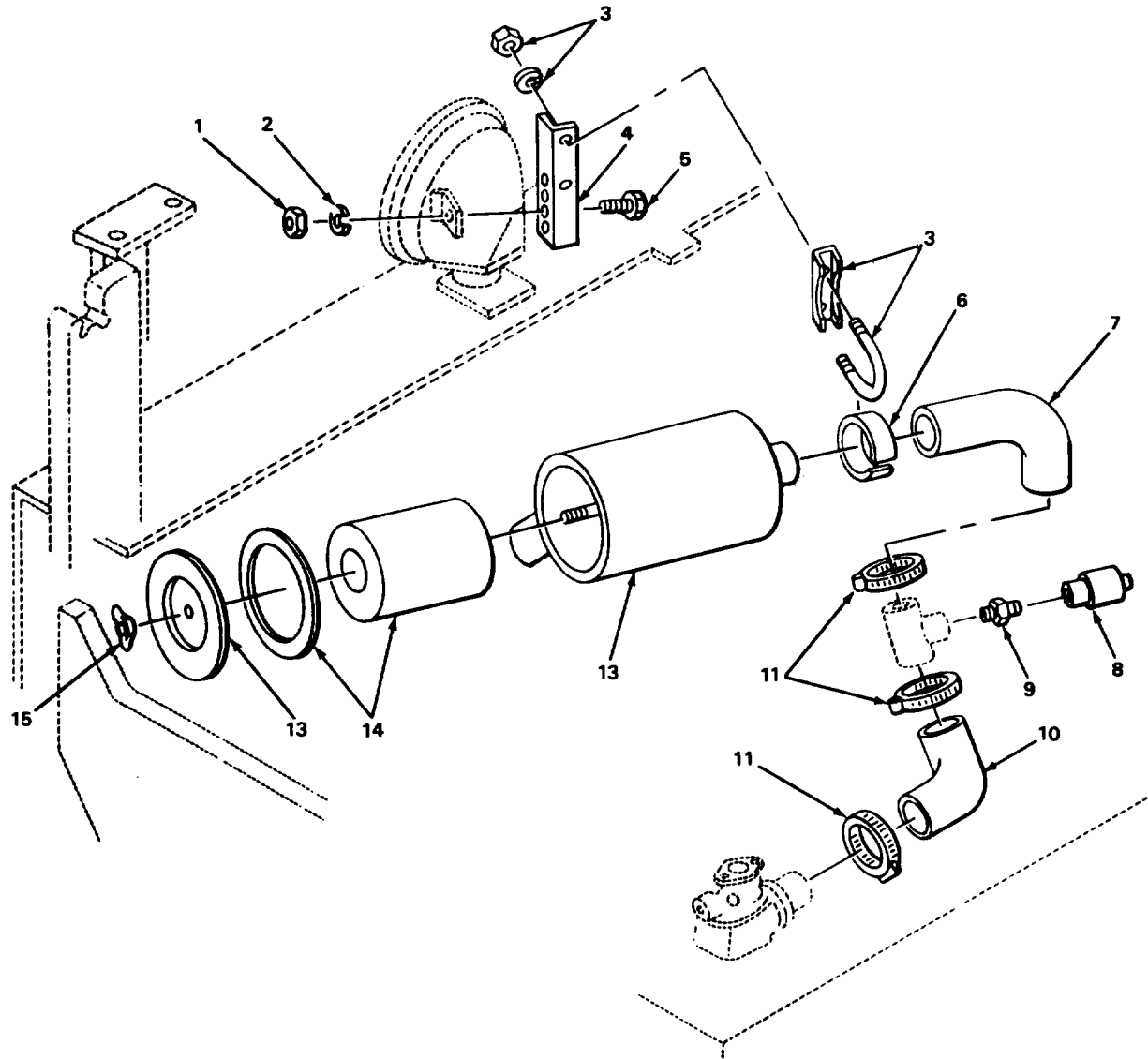

TA504437

FIGURE 20. AIR INTAKE SYSTEM.

SECTION II					
(1)	(2)	(3)	(4)	(5)	(6)
ITEM	SMR		PART	DESCRIPTION AND USABLE ON CODES (UOC)	QTY
NO	CODE	CAGEC	NUMBER		
GROUP 0304 AIR CLEANER					
FIG. 20 AIR INTAKE SYSTEM					
1	PAOZZ	96906	MS51967-5	NUT,PLAIN,HEXAGON	1
2	PAOZZ	96906	M535338-45	WASHER,LOCK.....	1
3	PAOZZ	12603	669016	BOLT	1
4	XBOZZ	12603	1774473	BRACKET, AIR CLN	1
5	PAOZZ	96906	MS90725-32	BOLT,MACHINE	1
6	PAOZZ	12603	1704314	SLEEVE, PIPE REINFOR.....	1
7	PAOZZ	12603	2331563	HOSE SET, NONMETALLI	1
8	XDOZZ	18265	RBX00-2215	INDICATOR1SVCE	1
9	PAOZZ	18265	P11-2257	NIPPLE,PIPE	1
10	PAOZZ	12603	1737090	HOSE, PREFORMED	1
11	PAOZZ	96906	MS35842-12	CLAMP,HOSE.....	3
12	AOOOO	73370	173441	CLNR ASSY, AIR	1
13	XDOZZ	73370	173442	BODY, AIR CLNR	1
14	PAOZZ	73370	CA700PL	FILTER ELEMENT, INTA.....	1
* 15	PAOZZ	73370	106520	WING NUT, COVER	1

END OF FIGURE

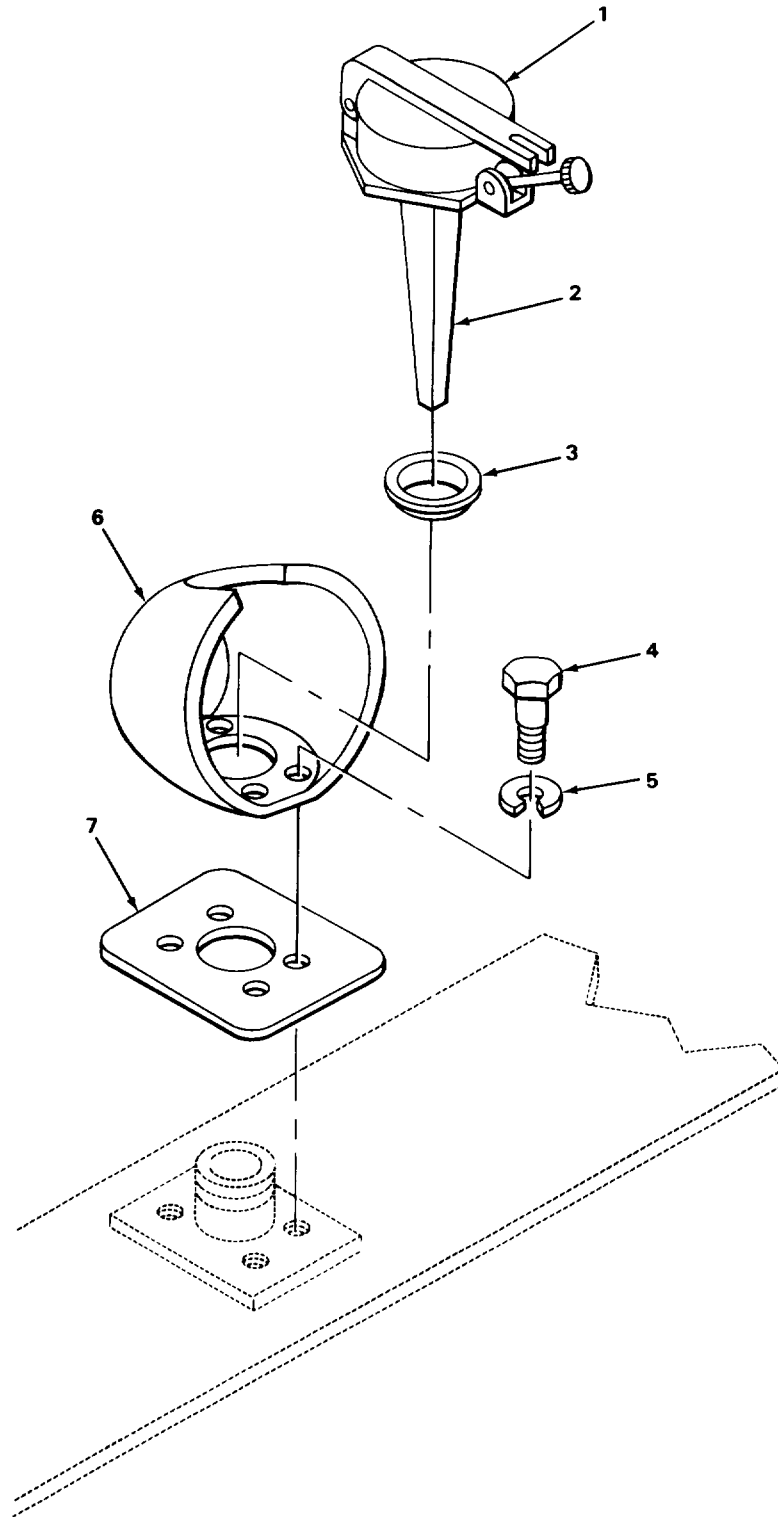

TA504438

FIGURE 21. FUEL TANK FITTINGS.

SECTION II					
(1)	(2)	(3)	(4)	(5)	(6)
ITEM	SMR		PART	DESCRIPTION AND USABLE ON CODES (UOC)	QTY
NO	CODE	CAGEC	NUMBER		
				GROUP 0306 TANKS, LINES, FITTINGS, HEADERS	
				FIG. 21. FUEL TANK FITTINGS	
1	PAOZZ	49234	12720	CAP,FILLER OPENING	1
2	XDOZZ	49234	1272036	BAFFLE FIREIFUEL	1
3	PAOZZ	96906	MS28775-220	PACKINGVPREFORMED.....	1
4	PAOZZ	96906	MS90726-29	BOLTIMACHINE	4
5	PAOZZ	96906	MS35338-45	WASHER,LOCK.....	4
6	XBOZZ	26032	341940	FILLER WELL TANK.	1
* 7	XDOZZ	12603	1721287	GASKET.....	1
				END OF FIGURE	

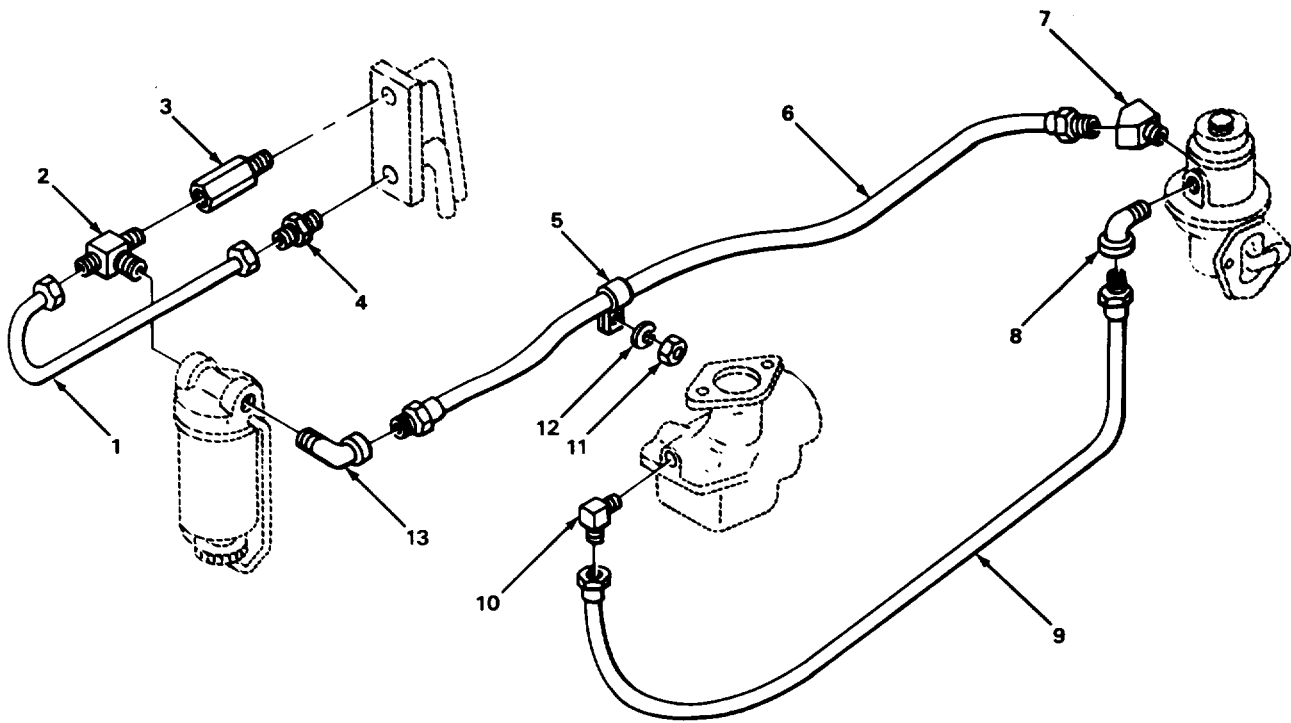

TA504439

FIGURE 22. FUEL LINES.

SECTION II					
(1)	(2)	(3)	(4)	(5)	(6)
ITEM NO	SMR CODE	CAGEC	PART NUMBER	DESCRIPTION AND USABLE ON CODES (UOC)	QTY
GROUP 0306 TANKS, LINES, FITTINGS, HEADERS					
FIG. 22 FUEL LINES					
1	XDOZZ	12603	1778474	TUBE1VALVE-TANK	1
2	XDOZZ	80495	6960C5J	VALVE, 3 WAY	1
3	XDOZZ	12603	1723361	ADAPTER, VALVE	1
4	XDOZZ	12603	38F05	CONNECTOR, TUBE	1
* 5	XDOZZ	12603	30H22	CLAMP, LOOP	1
6	PAOZZ	12603	8H06	HOSE ASSEMBLY, NONME	1
7	XDOZZ	12603	507792	ELBOW, FUEL INLNL	1
8	XDOZZ	12603	730618	ELBOW, PUMP OUT	1
9	XDOZZ	70434	4R1U2MBN5FZB1515	FUEL LINE ,CARB	1
10	XDOZZ	12603	42F04	ELBOW, CARB IN.	1
11	PAOZZ	96906	MS51967-5	NUT, PLAIN, HEXAGON.	1
12	PAOZZ	96906	MS35338-45	WASHER, LOCK	1
13	XDOZZ	12603	662645	ELBOW,PIPE	1

END OF FIGURE

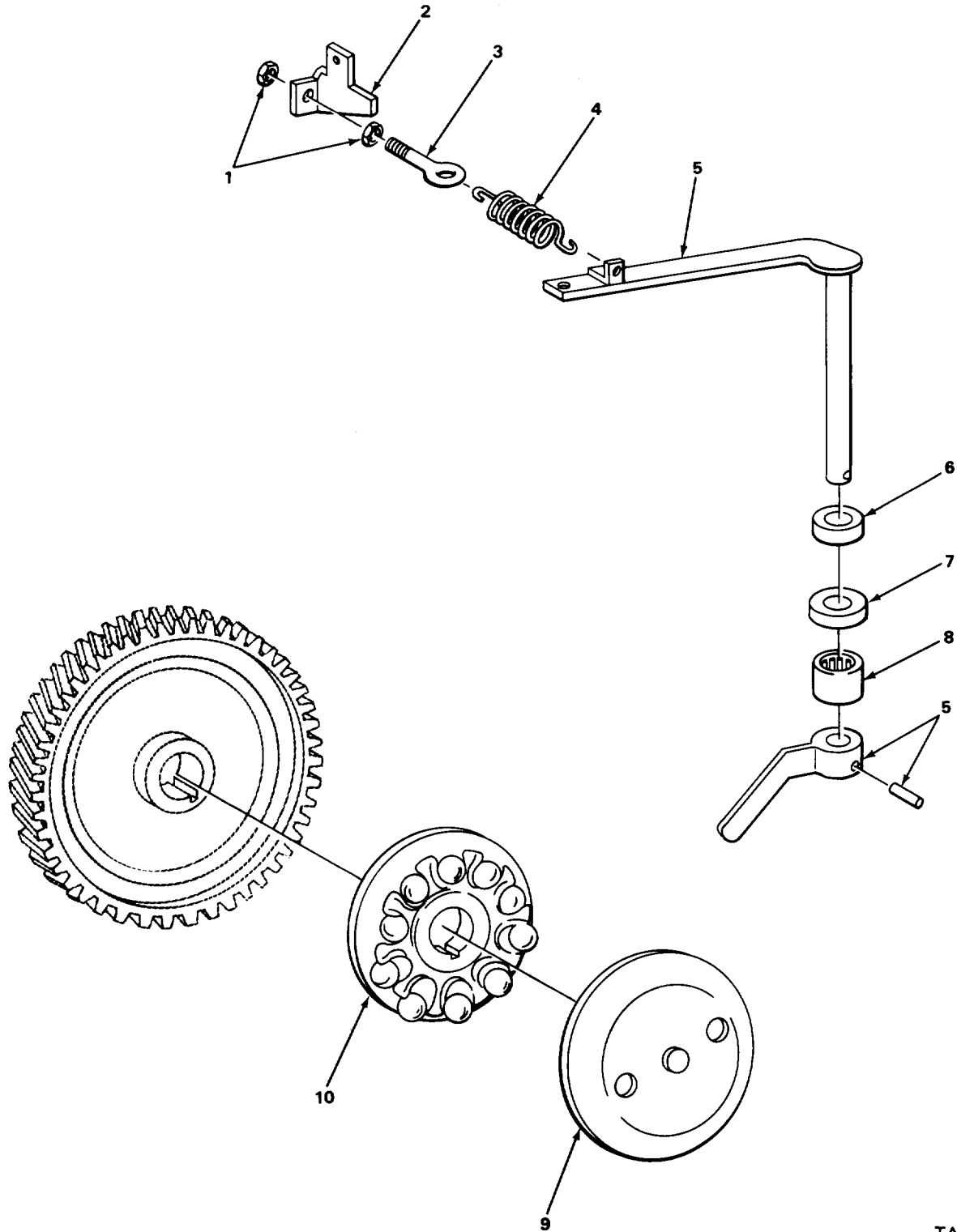

TA504440

FIGURE 23. ENGINE GOVERNOR.

SECTION II					
(1)	(2)	(3)	(4)	(5)	(6)
ITEM	SMR		PART		
NO	CODE	CAGEC	NUMBER	DESCRIPTION AND USABLE ON CODES (UOC)	QTY
				GROUP 0308 ENGINE SPEED GOVERNOR AND CONTROLS	
				FIG. 23 ENGINE GOVERNOR	
1	PAOZZ	96906	MS35650-3252	NUT, HEX	2
2	XDOZZ	14351	Y400S283	ANCHOR, SPRING	1
3	PAOZZ	14351	Y400S282	THUMBSCREW	1
4	PAOZZ	14351	F400S00223	SPRINGHELICAL, EXTE	1
5	XDFZZ	14351	Y400S3290	LVR & SFT, GOV..	1
6	PAFZZ	50740	G157S203	FELT, MECHANICAL, PRE	1
7	PAFZZ	24446	DL4W297A173	SEAL, PLAIN ENCASED	1
* 8	XDFZZ	14351	H260S201	BEARING, NEEDLE	1
9	PFFZZ	12603	876571	GOVERNOR SHAFT AND	1
10	PAFZZ	12603	892965	DRIVE ASSEMBLY, CAMS	1

END OF FIGURE

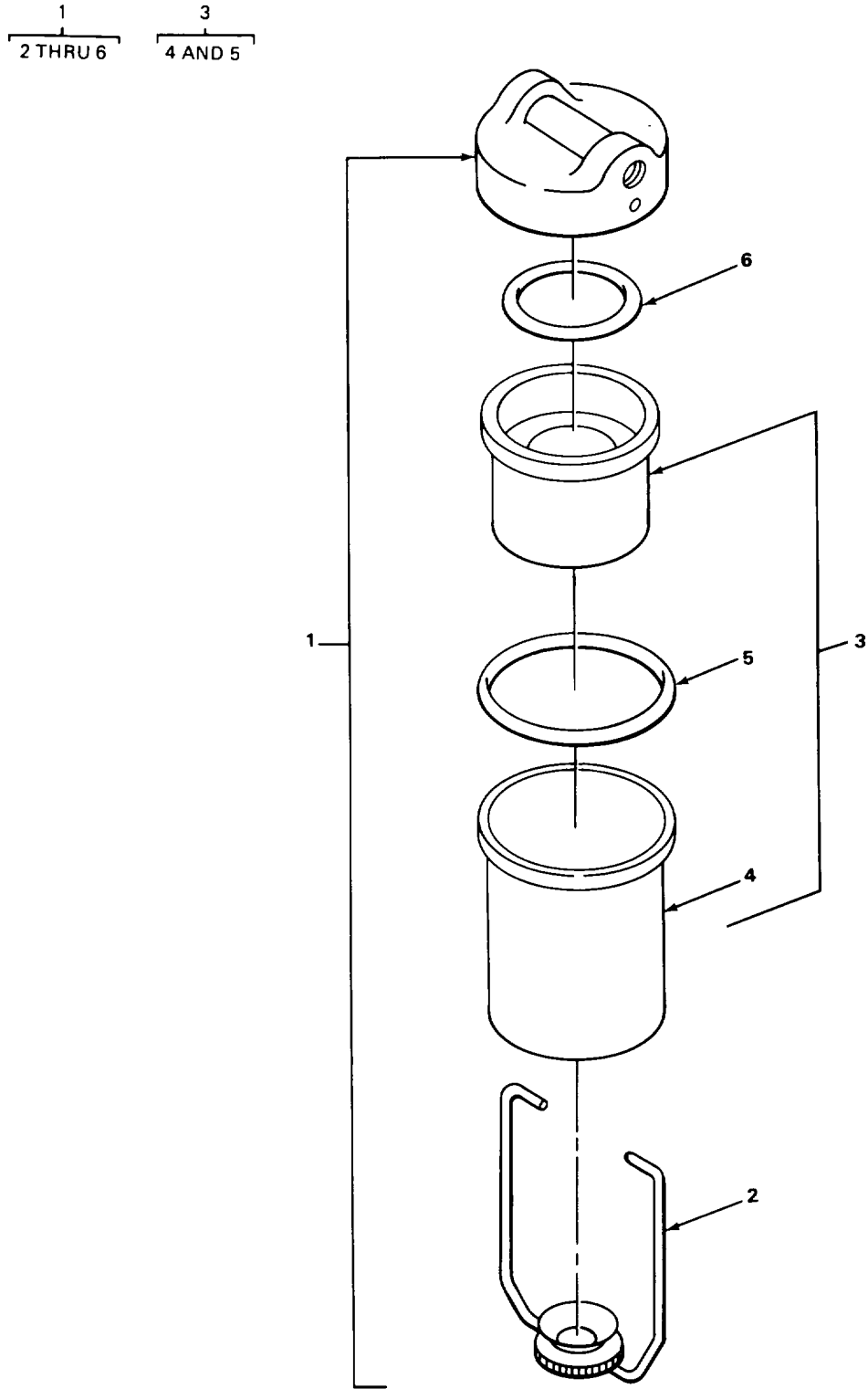
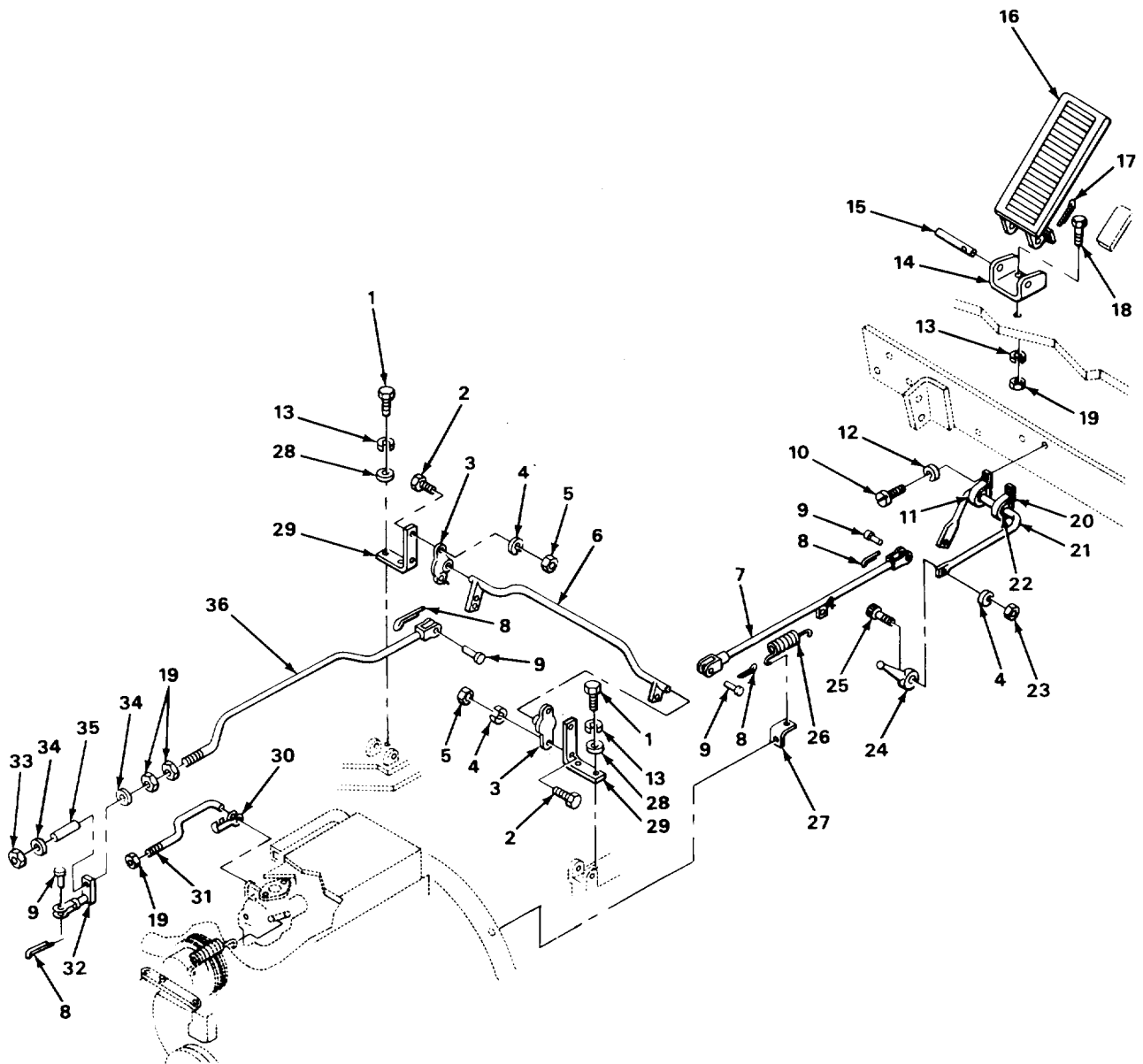

FIGURE 24. FUEL FILTER.

SECTION II					
(1)	(2)	(3)	(4)	(5)	(6)
ITEM	SMR		PART		
NO	CODE	CAGEC	NUMBER	DESCRIPTION AND USABLE ON CODES (UOC)	QTY
GROUP 0309 FUEL FILTERS					
FIG. 24 FUEL FILTER					
1	PAOOO	73370	854336	FILTER, FLUID	1
2	PAOZZ	70040	5590152	•BAIL, SEDIMENT BOWL	1
3	PAOZZ	73370	CG3	•FILTER ELEMENT, FLUI	1
4	PAOZZ	12603	860384	••BOWL, FUEL	1
5	PAOZZ	70040	854389	••GASKET, BOWL	1
6	XDOZZ	70040	854475	•GASKET, ELEMENT	1

END OF FIGURE



TA504442

FIGURE 25. ACCELERATOR PEDAL AND LINKAGE.

SECTION II					
(1)	(2)	(3)	(4)	(5)	(6)
ITEM NO	SMR CODE	CAGEC	PART NUMBER	DESCRIPTION AND USABLE ON CODES (UOC)	QTY
GROUP 0312 ACCELERATOR, THROTTLE OR CHOKE CCNTRLS					
FIG. 25 ACCELERATOR PECAL AND LINKAGE					
1	PAOZZ	96906	MS90725-5	BOLT, HEX D.....	4
2	PAOZZ	96906	NS90725-32	BOLT, MACHINE.....	4
3	XDOZZ	87946	FN1508P	BEARING BLANK,SLEEV.....	2
4	PAOZZ	96906	MS35338-45	WASHER, LOCK.....	5
5	PAOZZ	96906	MS51967-2	NUT, PLAIN, HEXAGON.....	4
6	XDOZZ	12603	1774463	X SHAFT, ACCEL.....	1
7	XDOZZ	12603	1774460	ROD ASSY, ACCEL.....	1
8	PAOZZ	96152	A82-1	PIN, COTTER.....	4
9	XDOZZ	12603	4F4051	PIN, CLEVIS.....	4
10	PAOZZ	96906	MS51958-64	SCREW, MACHINE.....	4
11	XDOZZ	12603	1778134	MTG STRAP, TOP.....	2
12	PAOZZ	96906	MS35333-39	WASHER, LOCK.....	4
13	PAOZZ	96906	H535338-44	WASHER, LOCK.....	6
14	XDOZLZ	12603	1618463	BRACKET, MTG.....	1
15	XBOZZ	12603	1311294	SHAFT, PIVOT.....	1
16	XDOZZ	12603	1618462	PEDAL, ACCEL.....	1
17	PAOZZ	96906	M524665-353	PIN, COTTER.....	1
18	PAOZZ	96906	MS90726-5	BOLT,HEX HD.....	2
19	PAOZZ	96906	MS51968-2	NUT, HEX.....	5
20	XDOZZ	87946	3687	BASE, PLBLK.....	2
21	XDOZZ	12603	1778883	BELLCRANK, ACCEL.....	1
22	XDOZZ	87946	N4149	HALF ALL, PLBLK.....	4
23	PAOZZ	96906	MS35691-9	NUT, HEX.....	1
24	XDOZZ	12603	1774458	ROD,ACCEL LINK.....	1
25	PAOZZ	12603	663957	BOLT, SHOULDER.....	1
26	XDOZZ	12603	1778881	SPRING, ACCEL.....	1
27	XDOZZ	12603	1774461	HTG BRKT, SPRING.....	1
28	PAOZZ	96906	MS27183-12	WASHER, FLAT.....	4
29	XDOZZ	12603	1774470	BRACKET, BEARING.....	2
30	XDOZZ	61976	HS98330K2215	CLIP, CLEVIS.....	1
31	XDOZZ	12603	1774469	ROD, GOV TO CARB.....	1
32	XDOZZ	12603	1778105	CLEVIS, ACCEL.....	1
33	PAOZZ	96906	MS21044N4	NUT HEX.....	1
34	PAOZZ	96906	MS27183-10	WASHER, FLAT.....	2
35	XDOZZ	12603	1778104	TUBE, SLEEVE-.....	1
36	XDOZZ	12603	1774464	ROD ASSY, ACCEL.....	1

END OF FIGURE

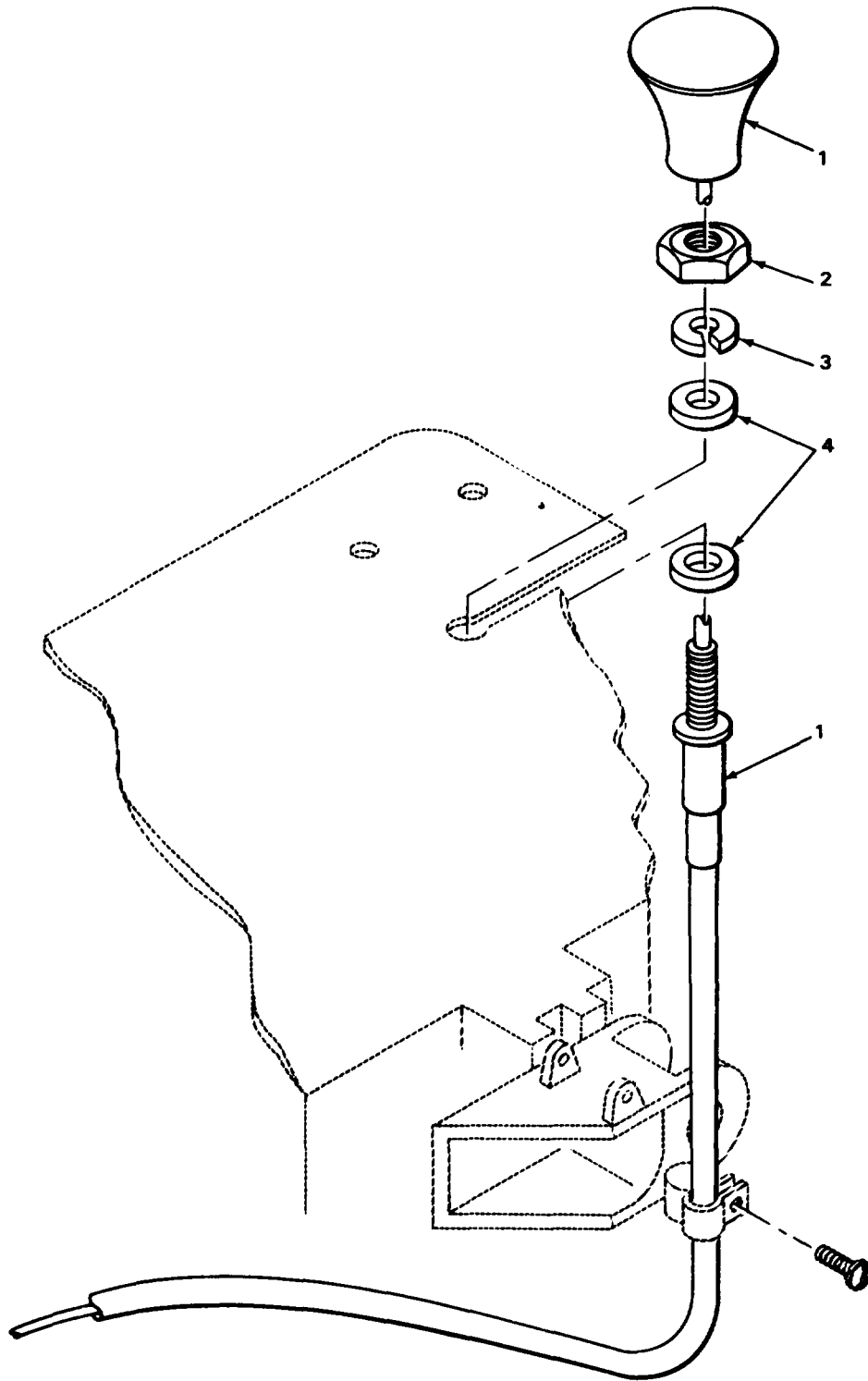

TA504443

FIGURE 26. CHOKE CONTROL AND RELATED PARTS.

SECTION II					
(1)	(2)	(3)	(4)	(5)	(6)
ITEM	SMR		PART	DESCRIPTION AND USABLE ON CODES (UOC)	QTY
NO	CODE	CAGEC	NUMBER		
				GROUP 0312 ACCELERATOR, THROTTLE OR CHOKE CONTROLS	
				FIG. 26 CHOKE CCNTROL AND RELATED PARTS	
1	PAOZZ	77910	3A3699-6	CONTROL ASSMBLY,PU.....	1
2	PAOZZ	96906	MS35691-21	NUT,HEX	1
3	PAOZZ	96906	MS35338-4b	WASHR, LOCK.....	1
4	PAOZZ	96906	MS27183-14	WASHER, FLAT.....	2

END OF FIGURE

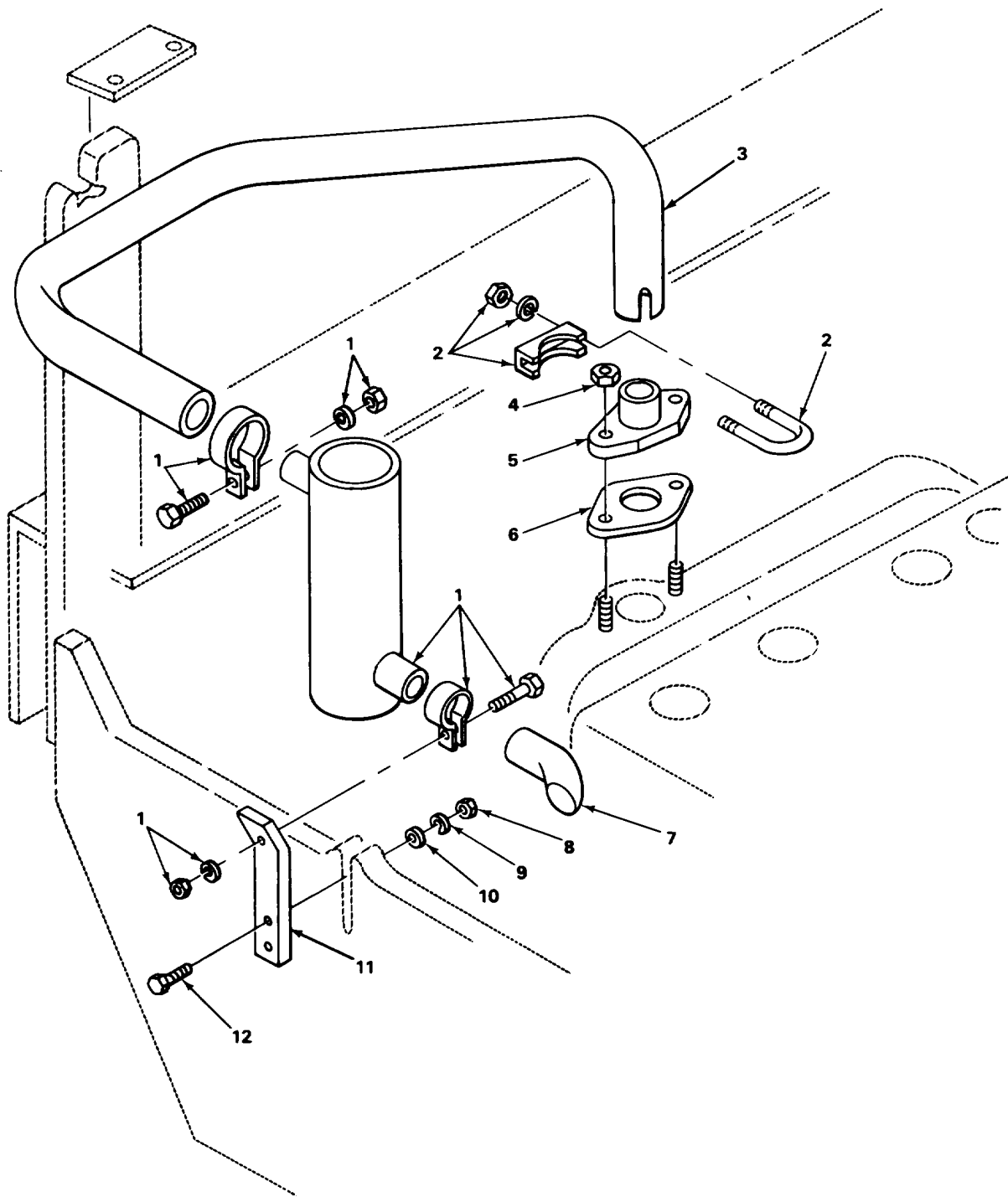

TA504444

FIGURE 27. EXHAUST SYSTEM.

SECTION II					
(1)	(2)	(3)	(4)	(5)	(6)
ITEM NO	SMR CODE	CAGEC	PART NUMBER	DESCRIPTION AND USABLE ON CODES (UOC)	QTY
GROUP 04 EXHAUST SYSTEM					
GROUP 0401 MUFFLER AND PIPES					
FIG. 27 EXHAUST SYSTEM					
1	XDOZZ	12603	2331568	MUFFLER,EXHAUST	1
2	PAOZZ	76110	X150	CLAMP, LOOP	1
3	XDOZZ	12603	1774471	PIPE, MANF-MUF	1
4	XDOZZ	12603	626119	NUT, HEX	2
5	PAOZZ	12603	625008	ADAPTER STRAIGHT	1
6	PAOZZ	507140	Y91E209	GASKET	1
7	XDOZZ	12603	1778018	TAILPIPE, EXH	1
8	PAOZZ	96906	MS51967-5	NUT, PLAIN HEXAGON	2
9	PAOZZ	96906	MS35338-45	WASHER,LOCK.....	2
10	PAOZZ	96906	NS27183-12	WASHER,FLAT.....	2
11	XBOZZ	12603	11774480	BRKT, MUF SUPT	1
12	PAOZZ	96906	MS90728-39	BOLT, MACHINE	2

END OF FIGURE

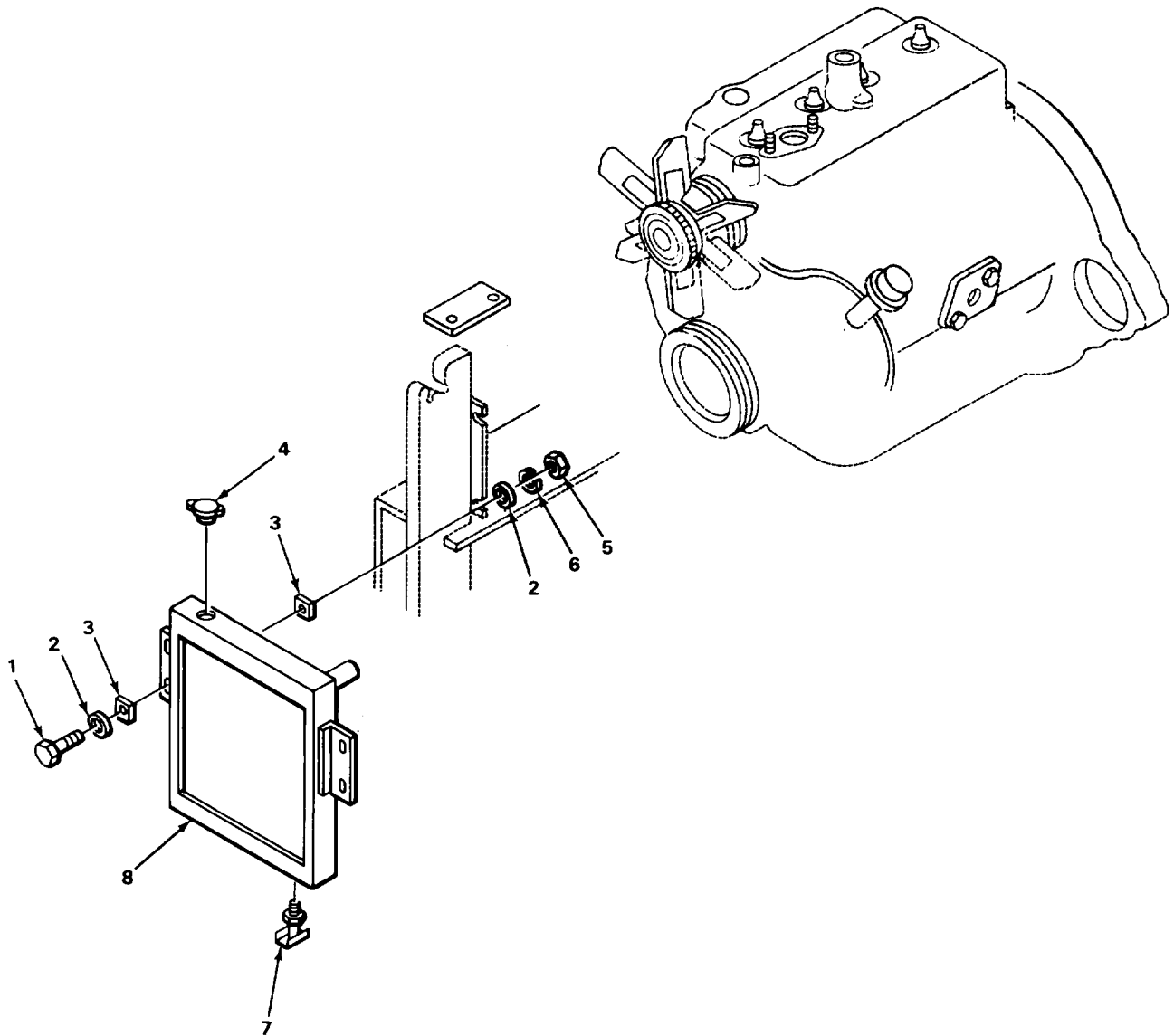

TA504445

FIGURE 28. RADIATOR AND RELATED PARTS.

SECTION II					
(1)	(2)	(3)	(4)	(5)	(6)
ITEM	SMR		PART	DESCRIPTION AND USABLE ON CODES (UOC)	QTY
NO	CODE	CAGEC	NUMBER		
GROUP 05 COOLING SYSTEM					
GROUP 0501 RADIATOR, EVAPORATIVE COOLER, OR HEAT EXCHANGER					
FIG. 28 RADIATOR AND RELATED PARTS					
1	PAOZZ	96906	MS90725-64	BOLT, HEX HD	4
2	PAOZZ	96906	MS27183-14	WASHER, FLAT	8
3	PAOZZ	12603	16144M	PAD, SHOCK MOUNT	8
4	PAOZZ	92679	138099R91	CAP, FILLER OPENING	1
5	PAOZZ	96906	MS51968-8	NUT, HEX	4
6	PAOZZ	96906	MS35338-46	WASHER, LOCK.....	4
1	PAOZZ	96906	MS35782-5	DRAIN COCK.RDTR.....	1
8	PAOHH	12603	2308269	RADIATOR, ENGINE COO.....	1

END OF FIGURE

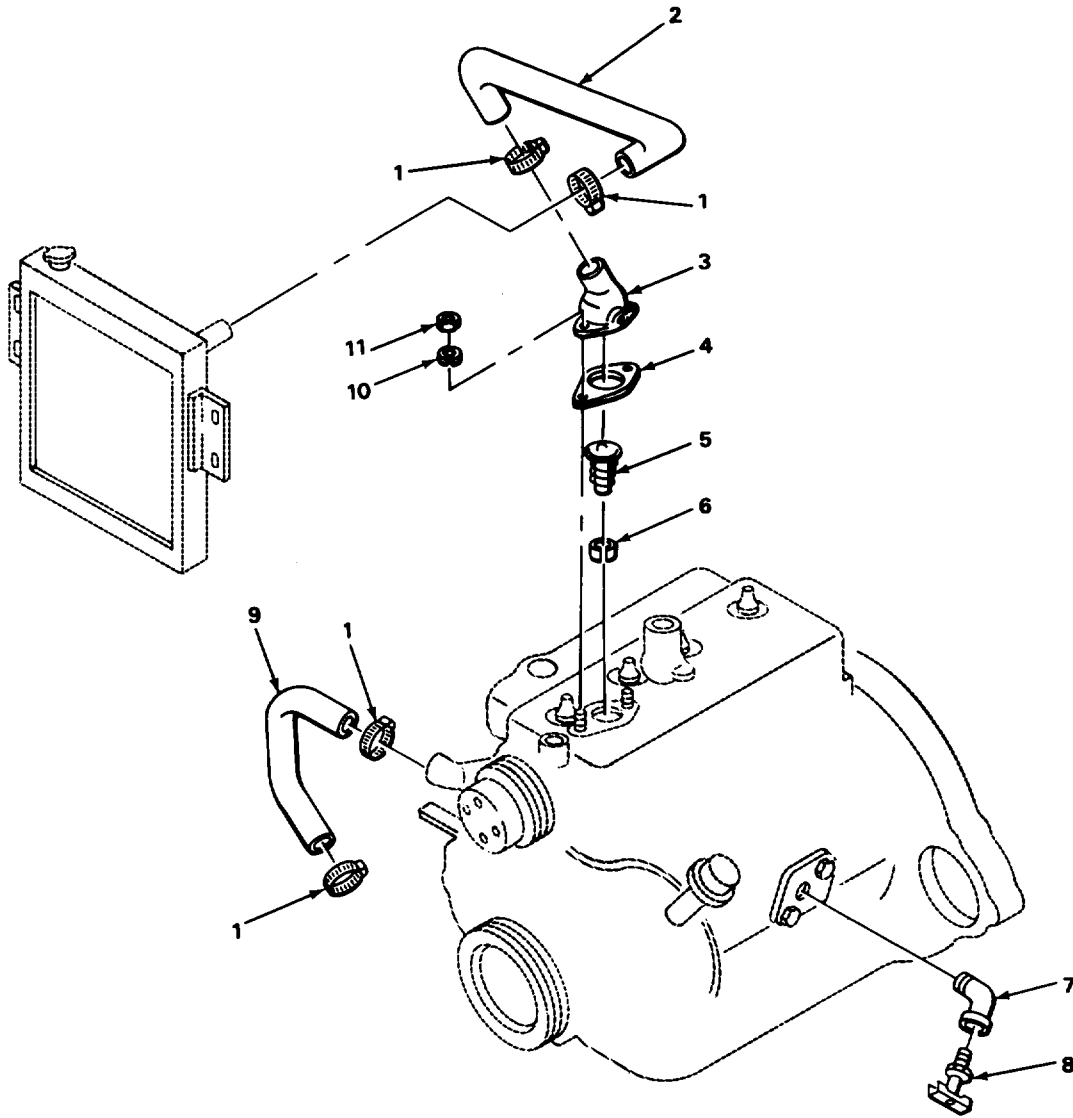

TA504446

FIGURE 29. THERMOSTAT, HOSES, AND RELATED PARTS.

SECTION II

(1) ITEM NO	(2) SMR CODE	(3) CAGEC	(4) PART NUMBER	(5) DESCRIPTION AND USABLE ON CODES (UOC)	(6) QTY
				GROUP 0503 WATER MANIFOLD, HEADERS, THERMOSTATS AND HOUSING GASKET	
				FIG. 29 THERMOSTAT, HOSES, AND RELATED PARTS	
* 1	XDOZZ	12603	538335	CLAMP, HOSE.....	4
2	PAOZZ	12603	1774433	HOSE, PREFORMED UPPER.....	1
3	XDOZZ	12603	889668	ELBOW, WATER OUT	1
4	PAOZZ	35311	DC2689	GASKET PART OF KIT P/N Y4U10030	1
5	PAOZZ	14351	D157K204	THERMOSTAT, FLOW CONO	1
6	PAOZZ	14351	F218K00202	ADAPTER, THERMOSTAT	1
7	XDOZZ	12603	2SFO2G	ELBOW, 45 DEGREE	1
8	XDOZZ	64104	131-20080	COCK, DRAIN.....	1
9	PAOZZ	12603	1783931	HOSE, PREFORMED LOWER.....	1
10	PAOZZ	96906	MS35338-45	WASHER, LOCK.....	2
11	PAOZZ	96906	MS51967-5	NUT, PLAIN, HEXAGON	2

END OF FIGURE

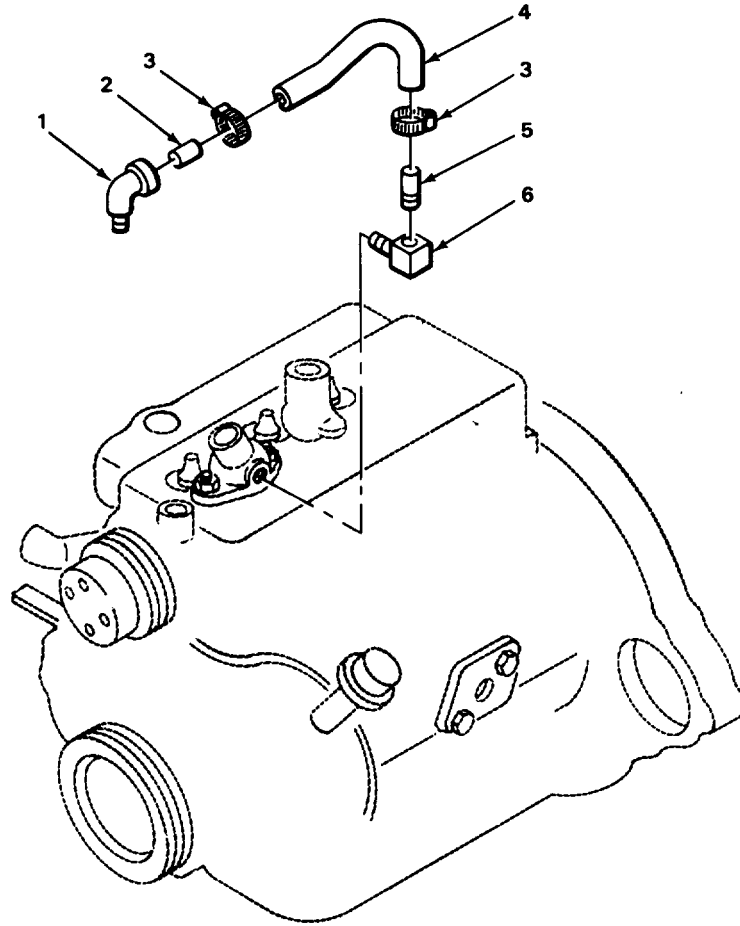

TA504447

FIGURE 30. WATER PUMP HOSE AND RELATED PARTS.

SECTION II					
(1)	(2)	(3)	(4)	(5)	(6)
ITEM	SMR		PART		
NO	CODE	CAGEC	NUMBER	DESCRIPTION AND USABLE ON CODES (UOC)	QTY
				GROUP 0504 WATER PUMP	
				FIG. 30 WATER PUMP HOSE AND RELATED PARTS	
1	XDOZZ	12603	26F03G	ELBOW, STREET	1
2	PAOZZ	14351	X12517	COUPLING, PIPE	1
3	PAOZZ	96906	MS35842-12	CLAMP, HOSE.....	2
4	PAOZZ	14351	X2441	HOSE, WATER PUMP.....	1
5	PAOZZ	63477	FC5994	BOOT, DUST AND MOIST	1
6	PFOZZ	12603	660123	FITTING, WATER	1

END OF FIGURE

1
2 THRU 12

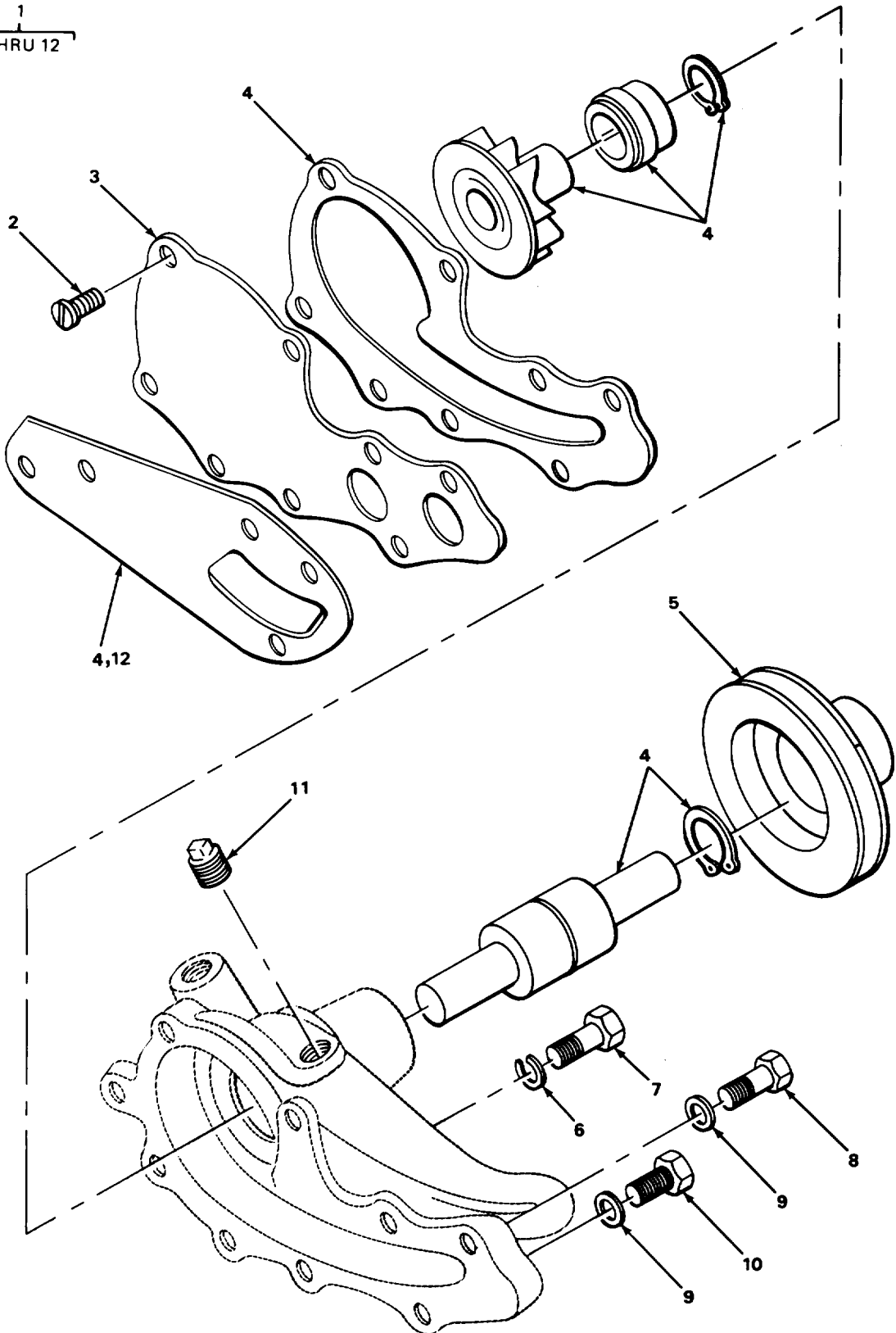
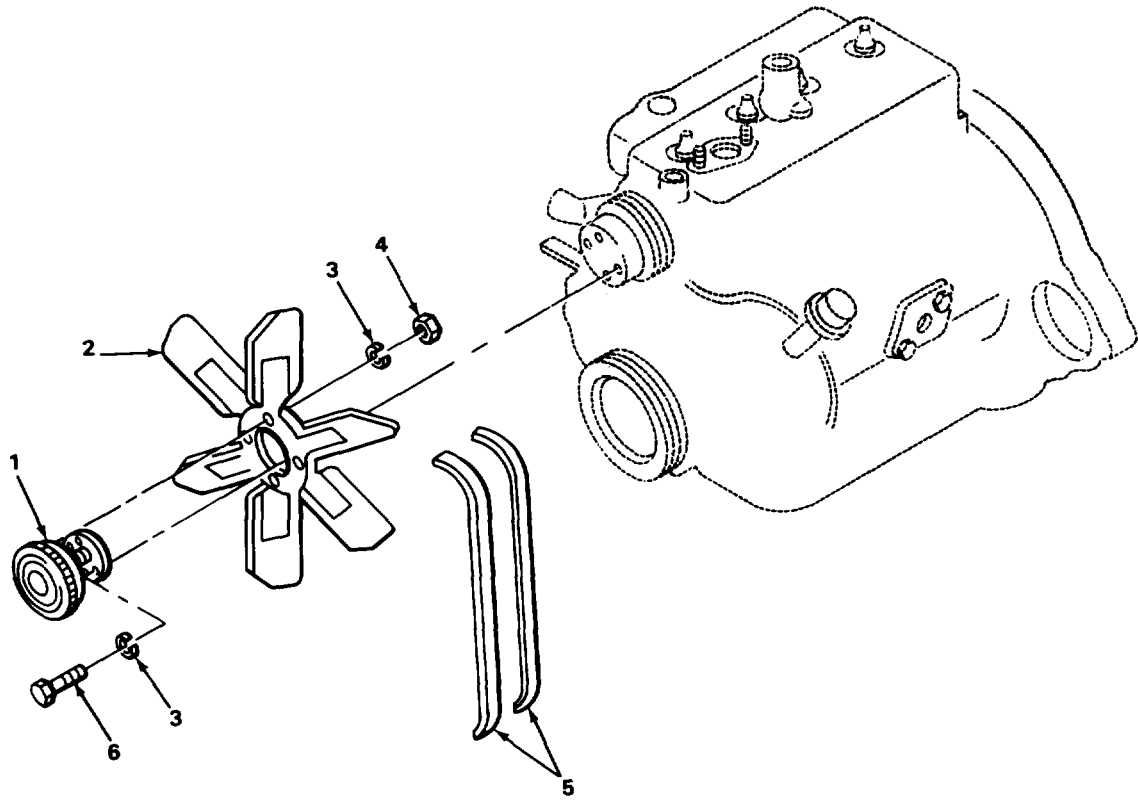

FIGURE 31. WATER PUMP.

TA504448

SECTION II					
(1)	(2)	(3)	(4)	(5)	(6)
ITEM NO	SMR CODE	CAGEC	PART NUMBER	DESCRIPTION AND USABLE ON CODES (UOC)	QTY
GROUP 0504 WATER PUMP					
FIG. 31 WATER PUMP					
1	PAOFF	14351	Y400K3619	PUMP, CCCLING SYSTEM.....	1
2	XDFZZ	12603	7G510J	•SCREW,PUMP CVR.....	5
3	XAFZZ	12603	865118	•CUVER, WTR PUMP.....	1
4	PAFZZ	14351	Y400T259	•PARTS KIT, ENGINE.....	1
5	XDOZZ	14351	Y112K384	•PULLEY, WTR PUMP.....	1
6	PAOZZ	96906	MS35338-46	•HASHER, LOCK.....	1
7	PAOZZ	96506	MS90728-62	•SCREW, CAP, HEXAGON H.....	1
8	XDOZZ	14351	X3319	•SCREW.....	1
9	PAOZZ	96906	MS51092-1	•WASHER, COPPER.....	2
10	PAOZZ	96906	MS90725-65	•SCREW, CAP.....	1
11	XDOZZ	12603	11F06	•PLUG, SPECIAL.....	1
12	PAOZZ	79150	25659	•GASKET PART OF KIT P/N Y4U2009.....	1

END OF FIGURE



TA504449

FIGURE 32. FAN, BELTS, AND RELATED PARTS.

SECTION II

(1) ITEM NO	(2) SMR CODE	(3) CAGEC	(4) PART NUMBER	(5) DESCRIPTION AND USABLE ON CODES (UOC)	(6) QTY
GROUP 0505 FAN ASSEMBLY					
FIG. 32 FAN, BELTS, AND RELATED PARTS					
* 1	PAOZZ	12603	2308146	HUB, FAN CLUTCH	1
* 2	PFOZZ	89749	2308266	IMPELLER, FAN, AXIAL	1
3	PAOZZ	96906	MS35333-41	WASHER, LOCK.....	8
4	PAOZZ	96906	MS35691-13	NUT, HEX	4
5	XDOZZ	96906	MS51065-44-2	BELTS, V, MATCHED SET.....	1
6	PAOZZ	96906	MS90725-31	BOLT, HEX HD	4

END OF FIGURE

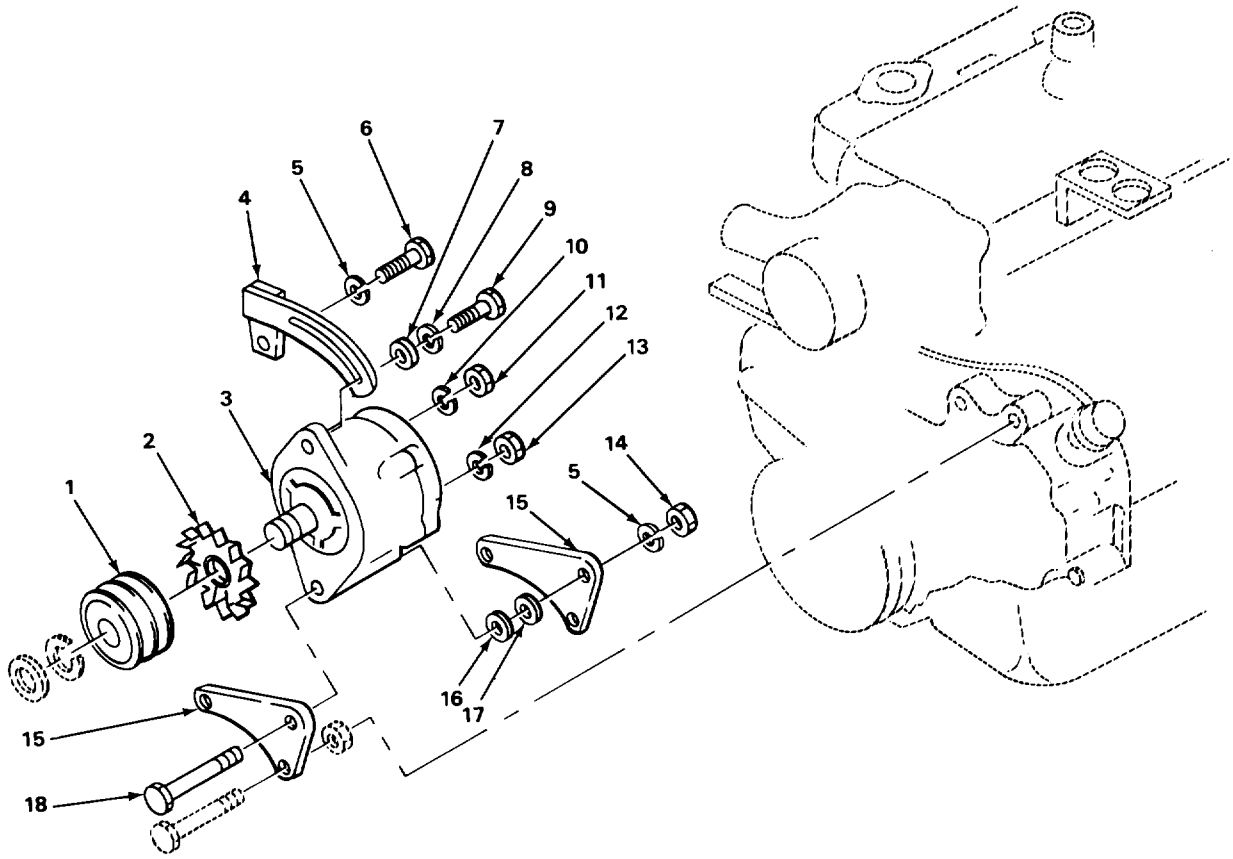

TA504450

FIGURE 33. GENERATOR.

SECTION II					
(1)	(2)	(3)	(4)	(5)	(6)
ITEM	SMR		PART		
NO	CODE	CAGEC	NUMBER	DESCRIPTION AND USABLE ON CODES (UOC)	QTY
GROUP 06 ELECTRICAL SYSTEM					
GROUP 0601 GENERATOR, ALTERNATOR					
FIG. 33 GENERATOR					
1	XDFZZ	14351	Y112M331	PULLEY, GROOVE.....	1
2	PAFZZ	16764	1966990	IMPELLER, FAN, CENTRI.....	1
3	XDOFF	16764	1100805	GENERATOR, ENGINE AC.....	1
4	XDOZZ	12603	1774435	STRAP, ALT ADJ.....	1
5	PAOZZ	96906	MS35338-46	WASHER, LOCK.....	2
6	PAOZZ	96906	MS18154-58	SCREW, CAP, HEXAGON H.....	1
7	PAOZZ	96906	MS27183-12	WASHER, FLAT.....	1
8	PAOZZ	96906	MS35338-45	WASHER, LOCK.....	1
9	PAOZZ	96906	M5S90725-34	SCREW, CAP.....	1
10	PAOZZ	96906	MS35338-43	WASHER, LOCK.....	1
11	PAOZZ	96906	MS35650-302	NUT, HEX.....	1
12	PAOZZ	96906	MS35338-44	WASHER, LOCK.....	1
13	XDOZZ	12603	12D-12J	NUT, PLAIN, HEXAGON.....	1
14	PAOZZ	96906	MS51967-8	NUT, HEX.....	1
15	XDOZZ	12603	1774457	BRKT, ALT MTG.....	2
16	PAOZZ	96906	MS27183-14	WASHER, FLAT.....	1
17	XDOZZ	12603	603985	SPACER.....	2
18	PFFZZ	80204	B1821BH038C350N	SCREW, CAP.....	1

END OF FIGURE

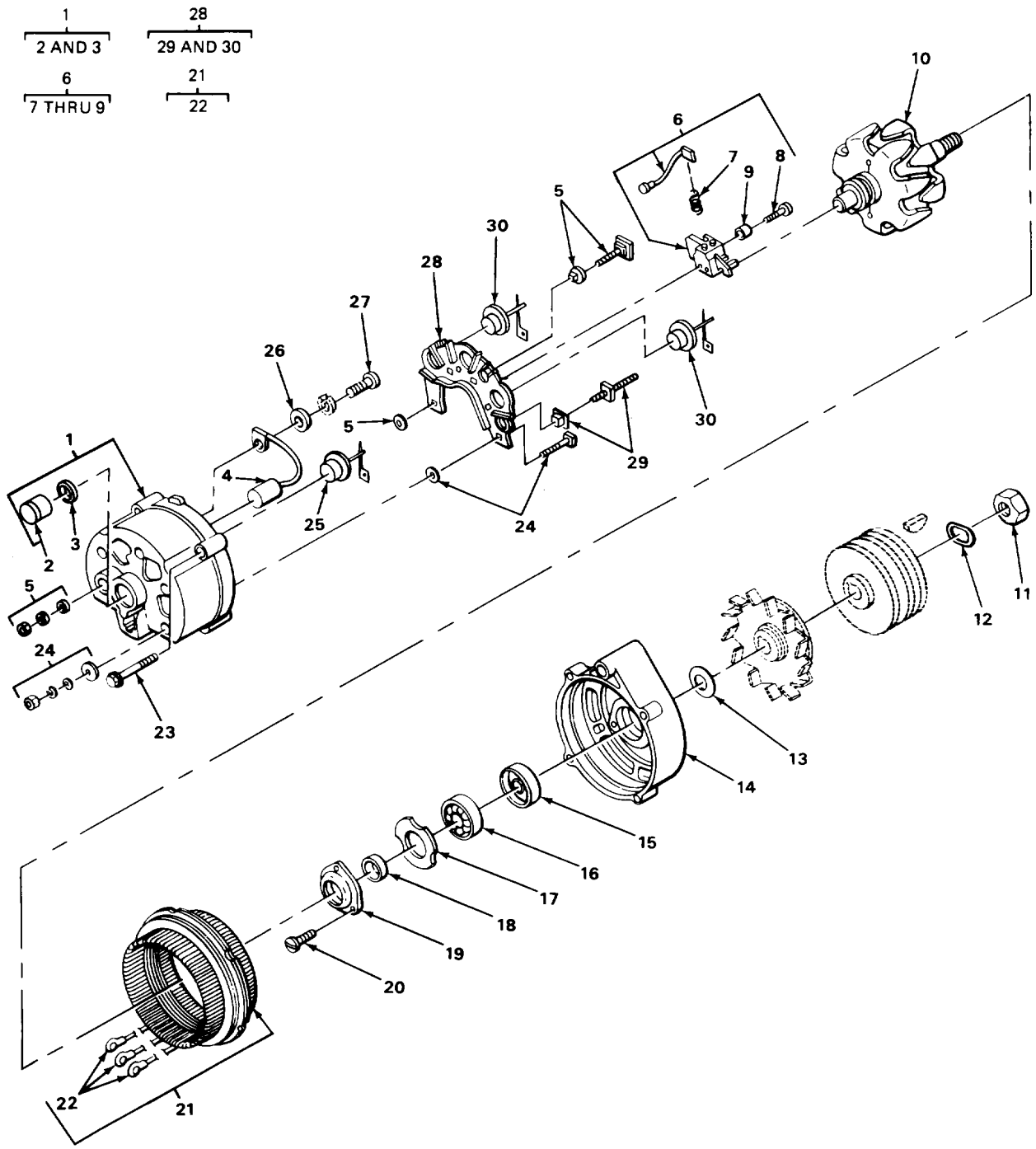
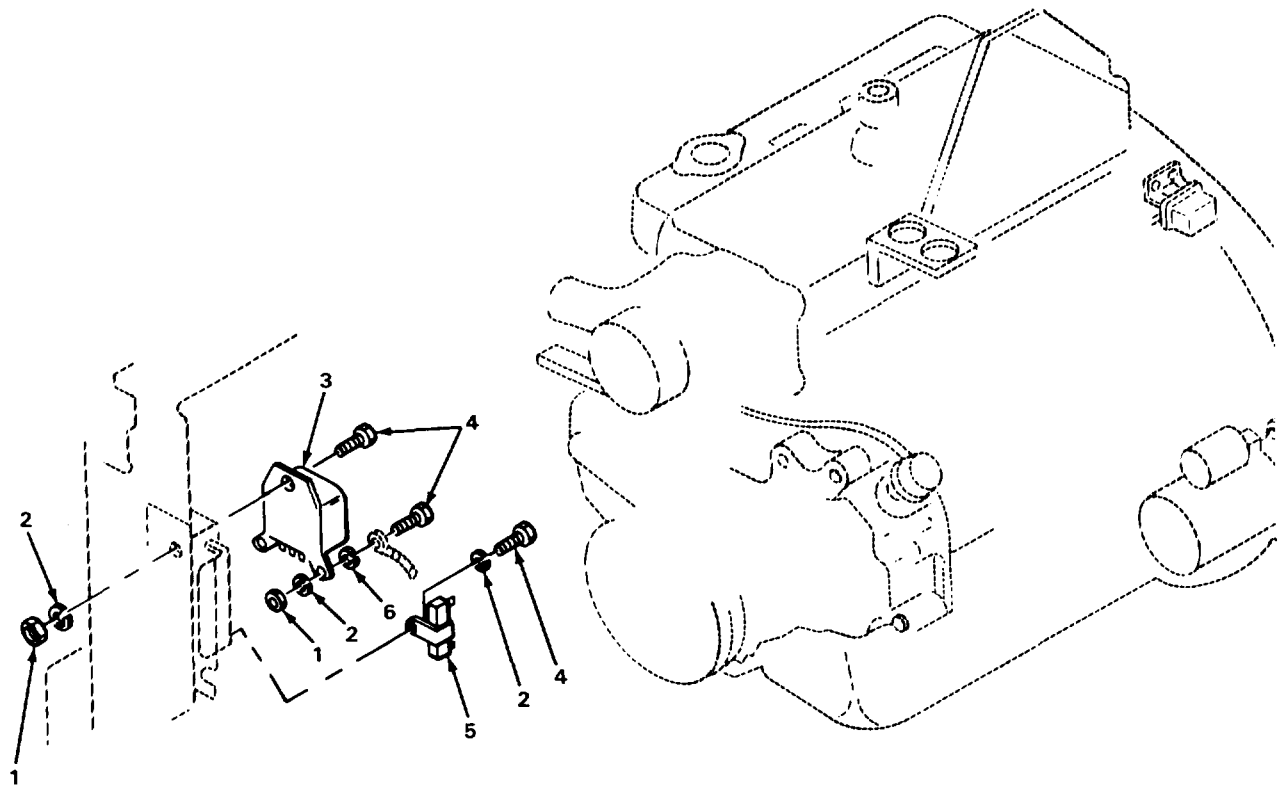

FIGURE 34. GENERATOR, EXPLODED VIEW.

SECTION II

(1) ITEM NO	(2) SMR CODE	(3) CAGEC	(4) PART NUMBER	(5) DESCRIPTION AND USABLE ON CODES (UOC)	(6) QTY
GROUP 0601 GENERATOR, ALTERNATOR					
FIG. 34 GENERATOR, EXPLODED VIEW					
*	1	PFFZZ 16764	800396	PARTS KIT, ENGINE GE	1
	2	PAFZZ 16764	7451326	•BEARING, ROLLER	1
	3	XDFZZ 16764	1959790	•RETAINER, BRG	1
	4	PAFZZ 16764	1959455	CAPACITOR	1
	5	PAFZZ 16764	1959833	TERMINAL ASSEMBLY.....	1
*	6	PAFZZ 16764	1964682	HOLDER, ELECTRICAL C	1
	7	PAFZZ 16764	1955519	•SPRING, BRUSH	1
	8	XDFZZ 16764	1957501	•SETSCREW.	1
	9	PAFZZ 16764	1959389	•INSULATOR, BUSHING.....	1
	10	XDFZZ 16764	1964695	ROTOR ASSY, ALT	1
	11	PAFZZ 24617	1915172	NUT, PLAIN, HEXAGON	1
	12	PAFZZ 16764	1941978	WASHER, SPRING TENS.....	1
	13	PAFZZ 16764	1959991	SPACER, RING.....	1
	14	XDFZZ 16764	1959917	END BELL, ELECTRICAL.....	1
*	15	XDFZZ 16764	1947344	DEFLECTOR, DIRT AND	1
	16	PAFZZ 16764	954378	BEARING, DR END	1
	17	PAFZZ 16764	1855701	GASKET	1
	18	PAFZZ 16764	1963139	SPACER, SLEEVE.....	1
	19	XDFZZ 16764	1955494	RETAINER, OIL SEAL	1
	20	XDFZZ 16764	1961526	SCREW.MACHINE	3
*	21	PAFZZ 16764	1959381	STATOR, ENGINE GENER	1
*	22	XDFZZ 16764	1959532	•TERMINAL.LUG	3
	23	PAFZZ 16764	1956975	SCREW,MACHINE	4
	24	PAFZZ 16764	1959832	PACKAGE, SERVICE,BAT	1
	25	PAFZZ 16764	1852928	SEMICONDUCTOR DEVIC	3
	26	XDFZZ 16764	815540	WASHER, FLAT	1
*	27	PAFZZ 96906	MS35206-247	SCREW, MACHINE	1
*	28	PAFZZ 16764	1959828	PARTS KIT, ELECTRONI	1
	29	PAFZZ 16764	1959834	•PARTS KIT, TERMINAL,	1
	30	PAFZZ 16764	1959829	•SEMICONDUCTOR.....	3

END OF FIGURE



TA504452

FIGURE 35. VOLTAGE REGULATOR AND RELATED PARTS.

SECTION II					
(1)	(2)	(3)	(4)	(5)	(6)
ITEM	SMR		PART		
NO	CODE	CAGEC	NUMBER	DESCRIPTION AND USABLE ON CODES (UOC)	QTY
GROUP 0602 GENERATOR REGULATOR					
FIG. 35 VOLTAGE REGULATOR AND RELATED PARTS					
1	PAOZZ	96906	MS51967-3	NUTHEX	3
2	PAOZZ	96906	MS35338-44	WASHER, LOCK.....	4
3	PAOZZ	16764	1119507	REGULATOR, ENGINE GE	1
4	PAOZZ	96906	MS90725-6	SCREW,CAP, HEXAGCN H	4
5	PAOZZ	12603	1706939	RESISTOR FIXED,WIRE	1
6	PAOZZ	96906	M545904-68	WASHER LOCK.....	1

END OF FIGURE

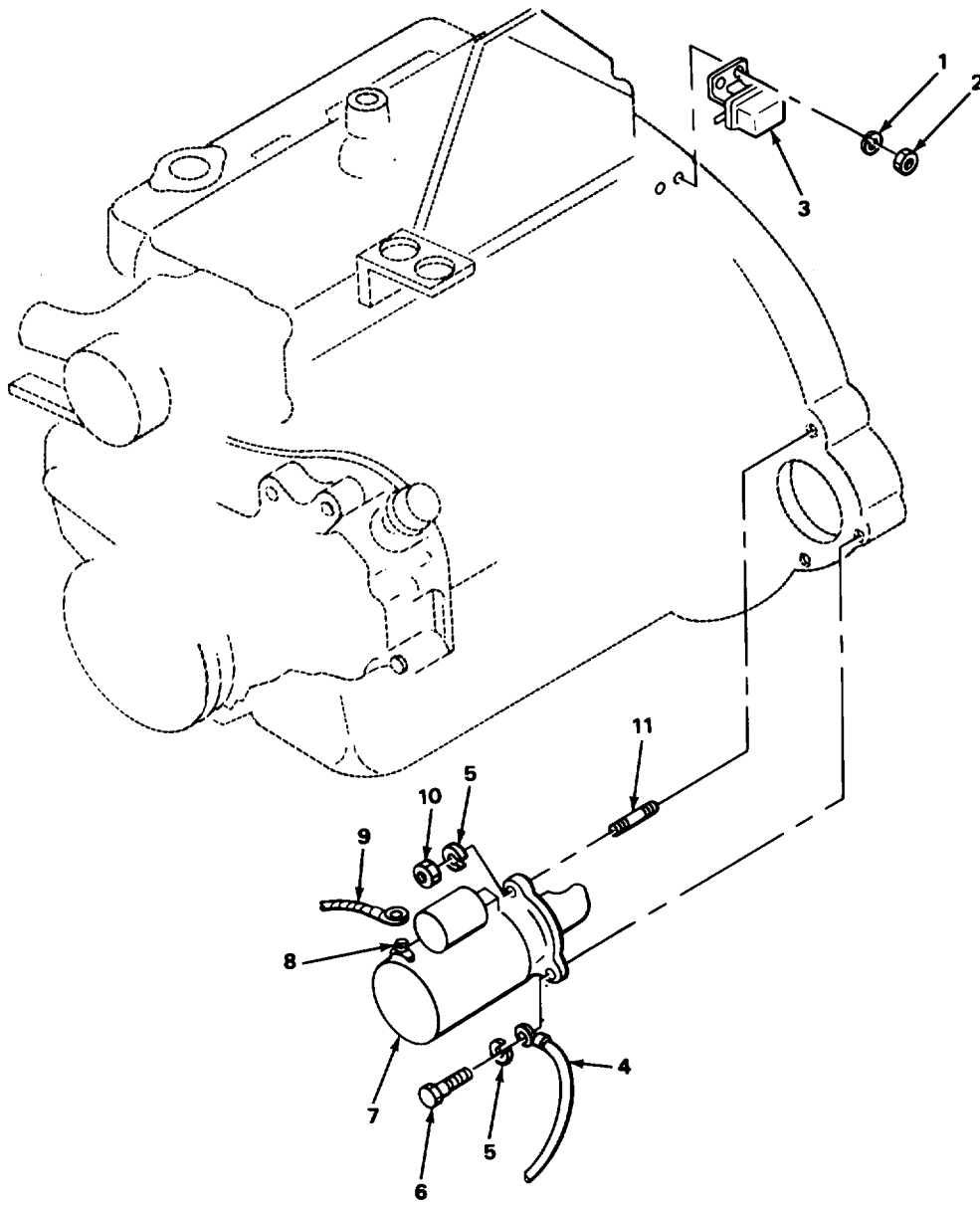

FIGURE 36. STARTER.

SECTION II					
(1)	(2)	(3)	(4)	(5)	(6)
ITEM	SMR		PART		
NO	CODE	CAGEC	NUMBER	DESCRIPTION AND USABLE ON CODES (UOC)	QTY
GROUP 0603 STARTING MOTOR					
FIG. 36 STARTER					
1	PAOZZ	96906	MS35338-44	WASHER, LOCK.....	2
2	PAOZZ	96906	MS51967-3	NUT, HEX	2
3	PAOZZ	16764	1115848	RELAY, ELECTROMAGNET	1
4	PAOZZ	40152	1301814	LEAD, STORAGE BATTER	1
5	PAOZZ	96906	MS35338-46	WASHER, LOCK.....	3
6	PAOZZ	96906	MS18154-58	SCREW, CAP, HEXAGON H.....	2
7	XDOFF	16764	1107378	STARTER, ENGINE ENGINE ELECTRIC	1
8	PAOZZ	12603	639374	CABLE NIPPLE, ELECTR.....	1
9	PAOZZ	89749	1318738	BATTERY CABLE WITH	1
10	PAOZZ	96906	MS51968-8	NUT, HEX	1
11	XDOZZ	90407	9045M11	STUD, SHOULDERED	1

END OF FIGURE

14
15 AND 16

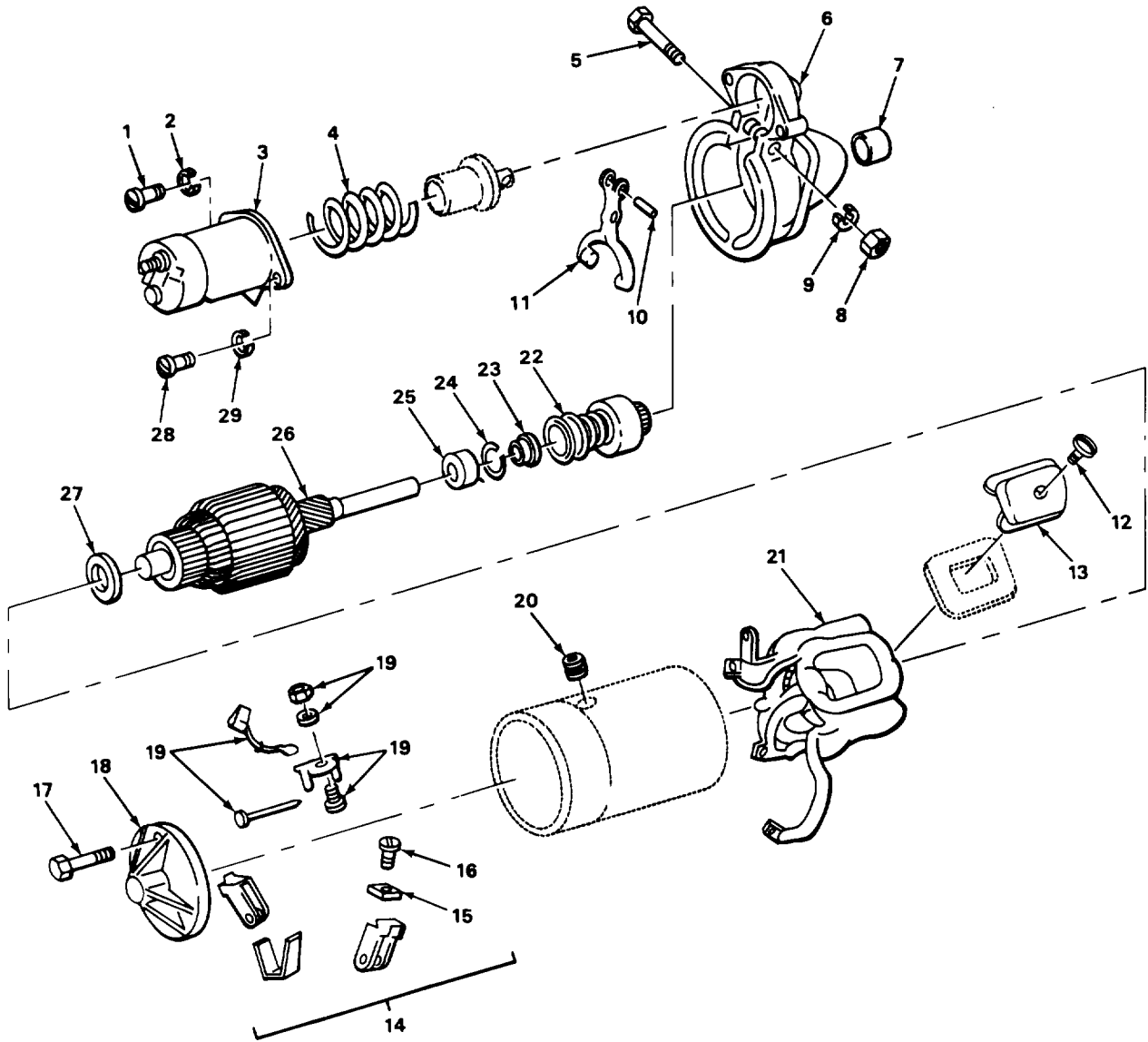

FIGURE 37. STARTER, EXPLODED VIEW.

SECTION II					
(1)	(2)	(3)	(4)	(5)	(6)
ITEM NO	SMR CODE	CAGEC	PART NUMBER	DESCRIPTION AND USABLE ON CODES (UOC)	QTY
GROUP 0603 STARTING MOTOR					
FIG. 37 STARTER, EXPLODED VIEW					
1	PAOZZ	96906	MS35265-79	SCREW, MACHINE	2
2	PAOZZ	96906	MS35338-44	WASHER, LOCK.....	2
3	XDOZZ	16764	1114356	RELAY, SOLENOID, ENGI	1
4	PAOZZ	16764	1958679	SPRING, HELICAL,COMP.....	1
5	XBFZZ	16764	1932197	STUD.....	1
6	XBFZZ	12603	896125	HOUSING, DE.....	1
7	PAFZZ	16764	1839345	BEARING, SLEEVE	1
8	PAFZZ	12603	856357	NUT, PLAIN, HEXAGON	1
9	XDFZZ	12603	23E5	WASHER, LOCK.....	1
10	XDOZZ	16764	455106	PIN, SPRING.....	1
11	PAFZZ	16764	1951567	SHIFTER FORK.....	1
12	PFFZZ	96906	MS35191-318	SCREW, MACHINE	4
13	XDFZZ	12603	880601	INSULATOR, COIL	4
14	PFFZZ	12603	888133	PARTS KIT, ELECTRICA	1
15	PAFZZ	16764	1906945	BRUSH SET, START	1
16	XDFZZ	12603	65G-810	SCREW, BRUSH	4
17	XDFZZ	12603	880609	BOLT, THRU	2
18	PAFZZ	16764	1928966	END BELL, ELECTRICALL.....	1
19	PAFZZ	56442	1379G1	PARTS KIT, ENGINE GE	2
20	PAOZZ	12603	884571	GROMMET, NONMETALLIC	1
21	PAFZZ	12603	884570	WINDING, MOTOR FIELD	1
22	PAFZZ	16764	1952410	DRIVE, ENGINE, ELECTR	1
23	XDFZZ	12603	850363	WASHER	1
24	XDFZZ	40152	942142	WASHER	1
25	PAFZZ	16764	1928021	BEARING, SLEEVE	1
26	XDFZZ	12603	896142	ARMATURE, MOTOR.....	1
27	XDFZZ	12603	860673	BEARING, WASHER, THRU	1
28	XDOZZ	12603	884572	SCREW, MACHINE	1
29	PAOZZ	96906	MS35338-39	WASHER, LOCK.....	1

END OF FIGURE

1
2 THRU 22

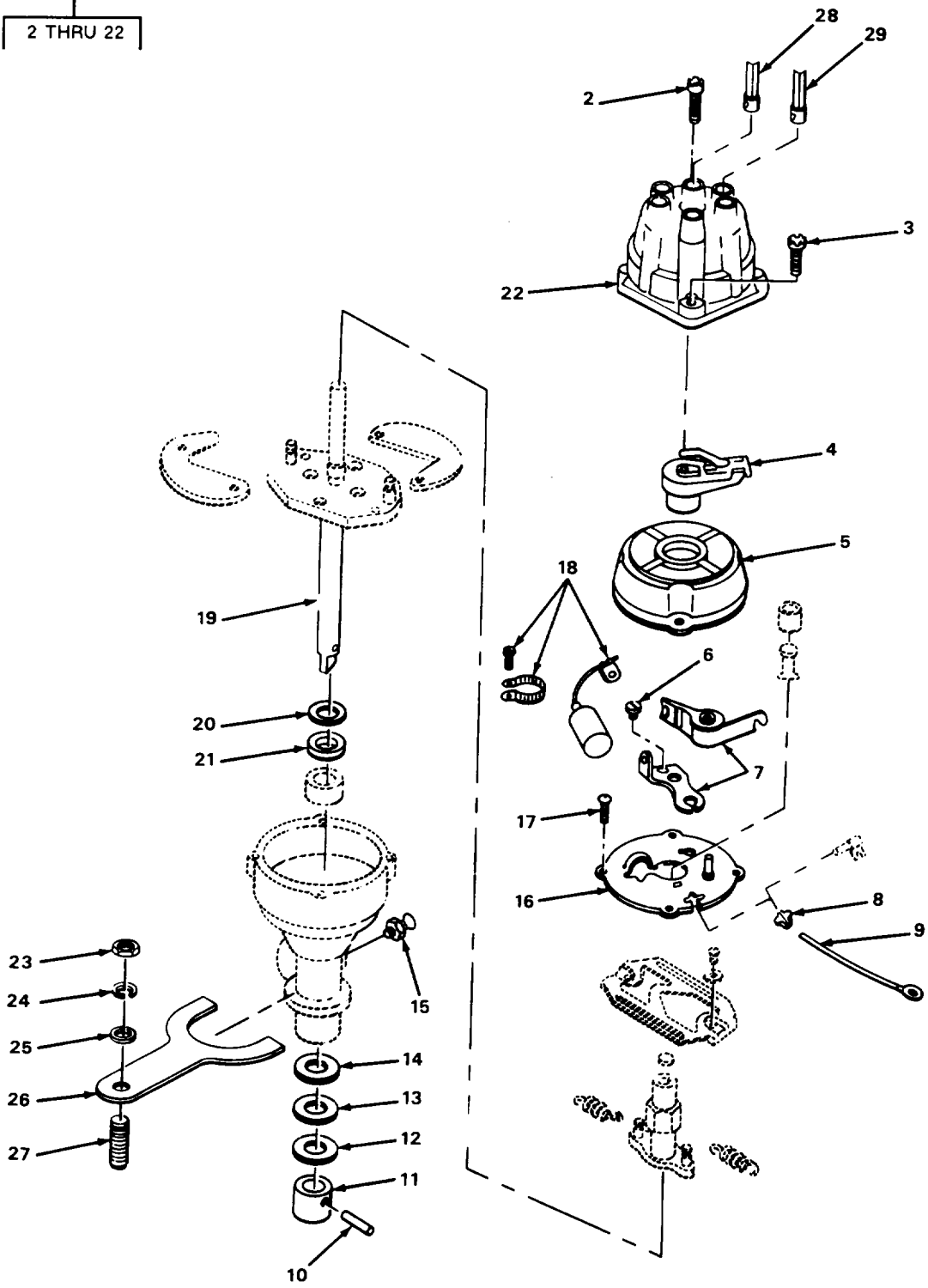
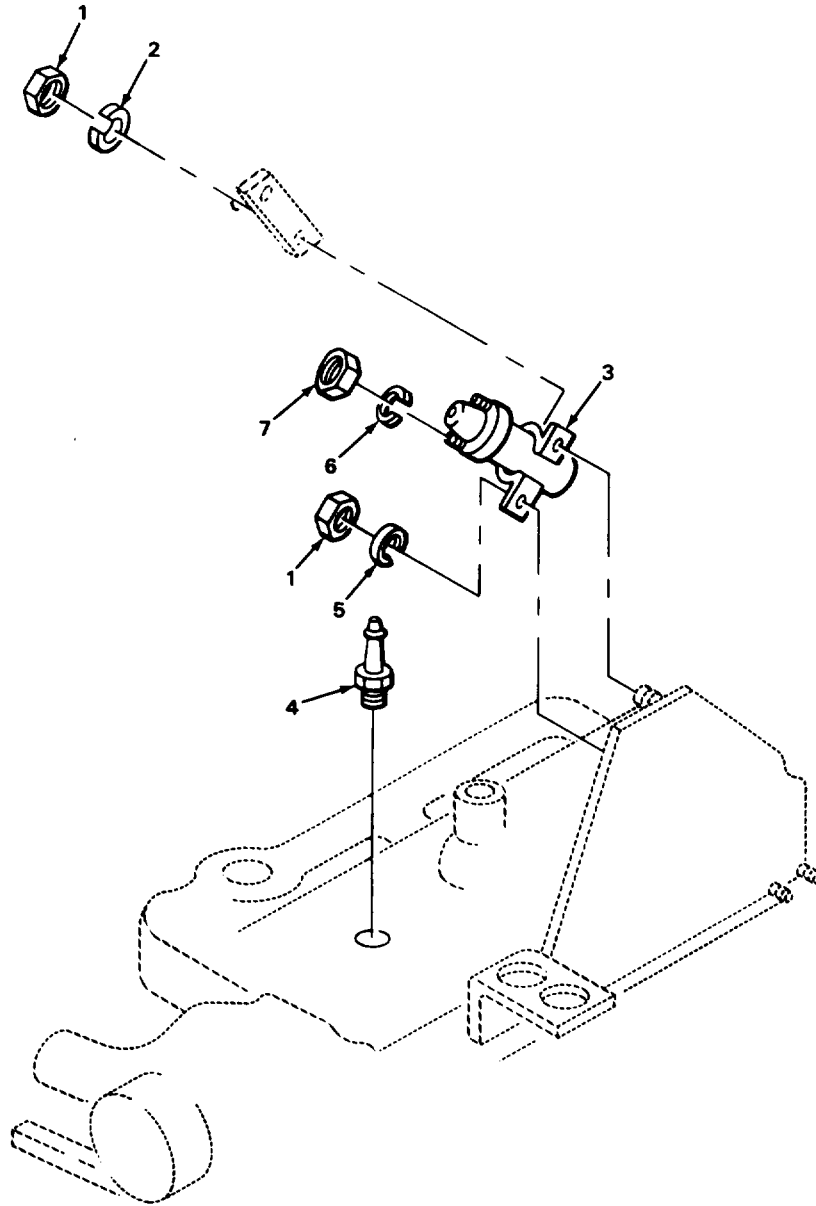

FIGURE 38. DISTRIBUTOR.

TA504455

SECTION II				(5)	(6)
(1)	(2)	(3)	(4)		
ITEM NO	SMR CODE	CAGEC	PART NUMBER	DESCRIPTION AND USABLE ON CODES (UOC)	QTY
GROUP 0605 IGNITION COMPONENTS					
FIG. 38 DISTRIBUTOR					
1	PAOOO	16764	1112637	DISTRIBUTOR, IGNITIO	1
2	XDOZZ	16764	1957573	•SCREW.....	1
3	XDOZZ	16764	1954571	•SCREW, EXTERNALLY RE	1
4	PAOZZ	30076	132820	•ROTOR, IGNITION DIST	1
5	PAOZZ	16764	1960325	•COVER, ELECTRICAL	1
6	PAOZZ	16764	1914916	•SCREW, MACHINE	1
7	PAOZZ	16764	1967550	•POINT SET	1
8	XDOZZ	12603	891762	•GROMMET, RUBBER	1
9	PAOZZ	OAHUO	4056710	•LEAD, ELECTRICAL	1
10	XDOZZ	12603	1304732	•PIN, SPRING	1
11	PFOZZ	16764	1961856	•BUSHING, SLEEVE.....	1
12	XBOZZ	12603	850100	•SHIM, DISTR GEAR	1
13	XBOZZ	12603	866758	•SHIM, DISTR GEAR	1
14	XBOZZ	12603	850931	•WASHER, FLAT	1
15	PAOZZ	96906	MS15003-1	•FITTING, LUBE.....	1
16	XAOZZ	12603	891763	•PLATE, POINT MTG.....	1
17	PAOZZ	96906	MS51957-42	•SCREW, MACHINE	2
18	PAOZZ	16764	1928111	•CAPACITOR, FIXED	1
19	XDOZZ	14351	Y112M00Z55	•SHAFT, STRAIGHT	1
20	XBOZZ	12603	891759	•SPACER, WEIGHT	1
21	PAOZZ	16764	1950569	•RETAINER, PACKING.....	1
22	PAOZZ	16764	1960833	•CAP, IGNITION.....	1
23	PAOZZ	96906	MS35649-2382	NUT, PLAIN, HEX	1
24	PAOZZ	96906	MS35338-46	WASHER, LOCK.....	1
25	XDOZZ	14351	CVT3291	WASHER, SPECIAL	1
26	XDOZZ	16764	1962213	CLAMP, DISTRIBUTOR	1
27	PAFZZ	19207	7413421	STUD, PLAIN	1
28	XDOZZ	4Z62711	18679	LEAD, IGNITIONIENGIN	1
29	PAOZZ	12603	1702318	LEAD, ELECTRICAL.....	4

END OF FIGURE



TA504456

FIGURE 39. IGNITION COIL AND RELATED PARTS.

SECTION II					
(1)	(2)	(3)	(4)	(5)	(6)
ITEM	SMR		PART		
NO	CODE	CAGEC	NUMBER	DESCRIPTION AND USABLE ON CODES (UOC)	QTY
FIG 39 IGNITION COIL AND RELATED PARTS					
1	PAOZZ	96906	MS51967-5	NUT, PLAIN, HEXAGCN.....	2
2	PAOZZ	96906	MS45904-72	WASHER, LOCK.....	1
3	XDOZZ	16764	1115408	COIL, IGNITION.....	1
4	PAOZZ	03657	F85R	SPARK PLUG.,,	4
5	PAOZZ	96906	MS35338-45	WASHER, LOCK.....	1
6	PAOZZ	96906	MS35333-39	WASHER, LOCK.....	2
7	PAOZZ	96906	MS35650-302	NUT,HEX.	2

END OF FIGURE

9
10

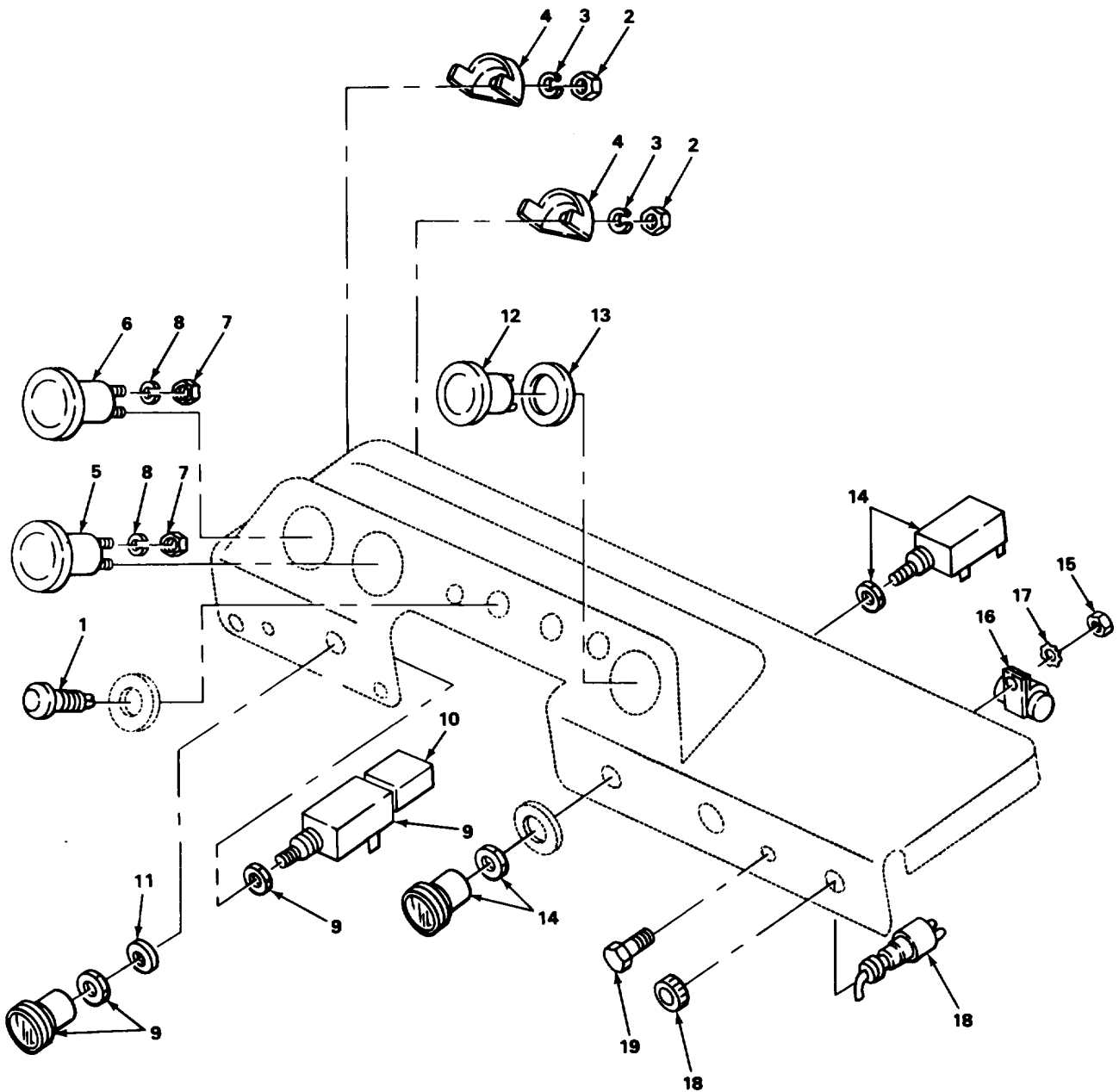

TA504457

FIGURE 40. INSTRUMENT PANEL AND INSTRUMENTS.

SECTION II					
(1)	(2)	(3)	(4)	(5)	(6)
ITEM	SMR		PART		
NO	CODE	CAGEC	NUMBER	DESCRIPTION AND USABLE ON CODES (UOC)	QTY
				GROUP 0607 INSTRUMENT OR ENGINE CONTROL PANEL	
				FIG 40 INSTRUMENT PANEL AND INSTRUMENTS	
1	PAOZZ 13445		PL-16-AC	LIGHT INDICATOR.....	1
2	PAOZZ 96906		MS35650-302	NUT, HEX	2
3	PAOZZ 96906		M5S35338-43	WASHER, LOCK.....	2
4	PAOZZ 70040		1503496	STRAP, MOUNTING ,FUE6	2
5	PAOZZ 70040		6473957	AMMETER	1
6	PAOZZ 70040		6431140	INDICATOR, LIQUID QU	1
7	PAOZZ 96906		MS35649-262	NUT, HEX	2
8	PAOZZ 96906		MS35338-44	WASHER, LOCK.....	2
9	PAOZZ 12603		707688	SWITCH, PUSH-PULL.....	1
10	PAOZZ 13445		30056-10	CIRCUIT BREAKER,.....	1
11	XDOZZ 12603		616791	WASHER, FLAT	1
12	PAOZZ 74400		15002-3	METER, TIME TOTALIZI	1
13	PAOZZ 12603		648566	GASKET, HOUR MTR	1
14	PAOLZ 13445		50045	SWITCH, PUSH-PULL-	1
15	PAOZZ 96906		HS51968-2	NUT, HEX	1
16	PAOZZ 12603		659426	CAPACITCR, IGN	1
17	PAOZZ 96906		MS45904-b8	WASHER, LOCK.....	1
18	PAOZZ 13445		EX16009C	SWITCH, LOCK, IGNITIO	1
19	PAOZZ 96906		MS90725-6	SCREW, CAPHEXAGON H.....	1

END OF FIGURE

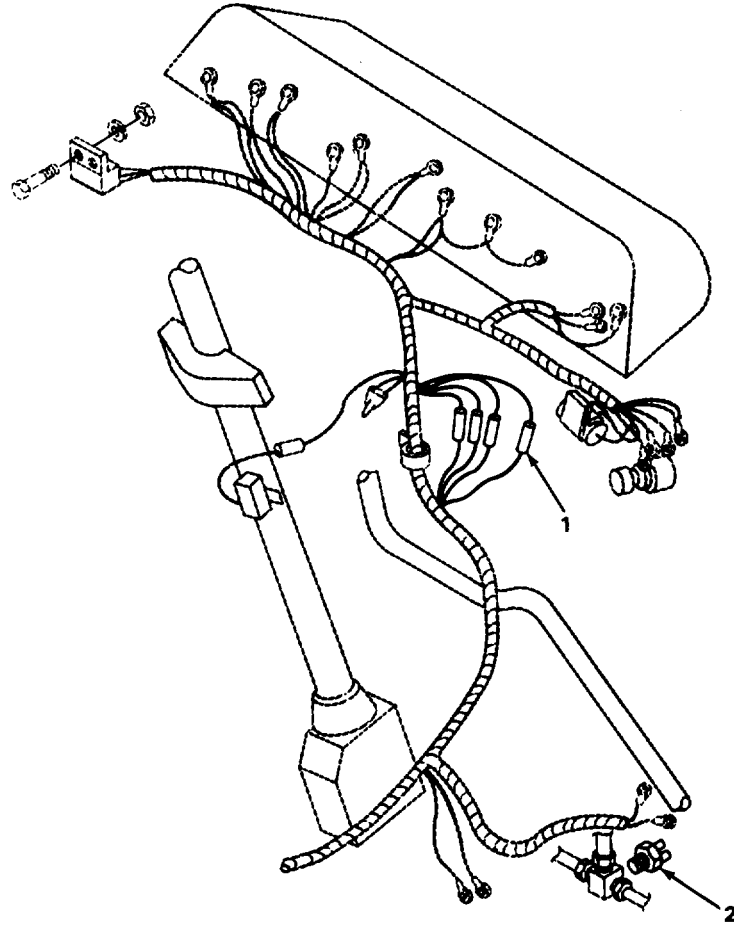

TA504458

FIGURE 41. PRESSURE SWITCH AND FUSES.

SECTION II					
(1)	(2)	(3)	(4)	(5)	(6)
ITEM	SMR		PART		
NO	CODE	CAGEC	NUMBER	DESCRIPTION AND USABLE ON CODES (UOC)	QTY
				GROUP 0608 MISCELLANEOUS ITEMS	
				FIG 41 PRESSURE SWITCH AND FUSES	
1	PAOLZ	71400	SFE14	FUSE, CARTRIDGE	4
2	PAOLZ	13445	8626	SWITCH, PRESSURE	1

END OF FIGURE

41-1

1
2 THRU 16

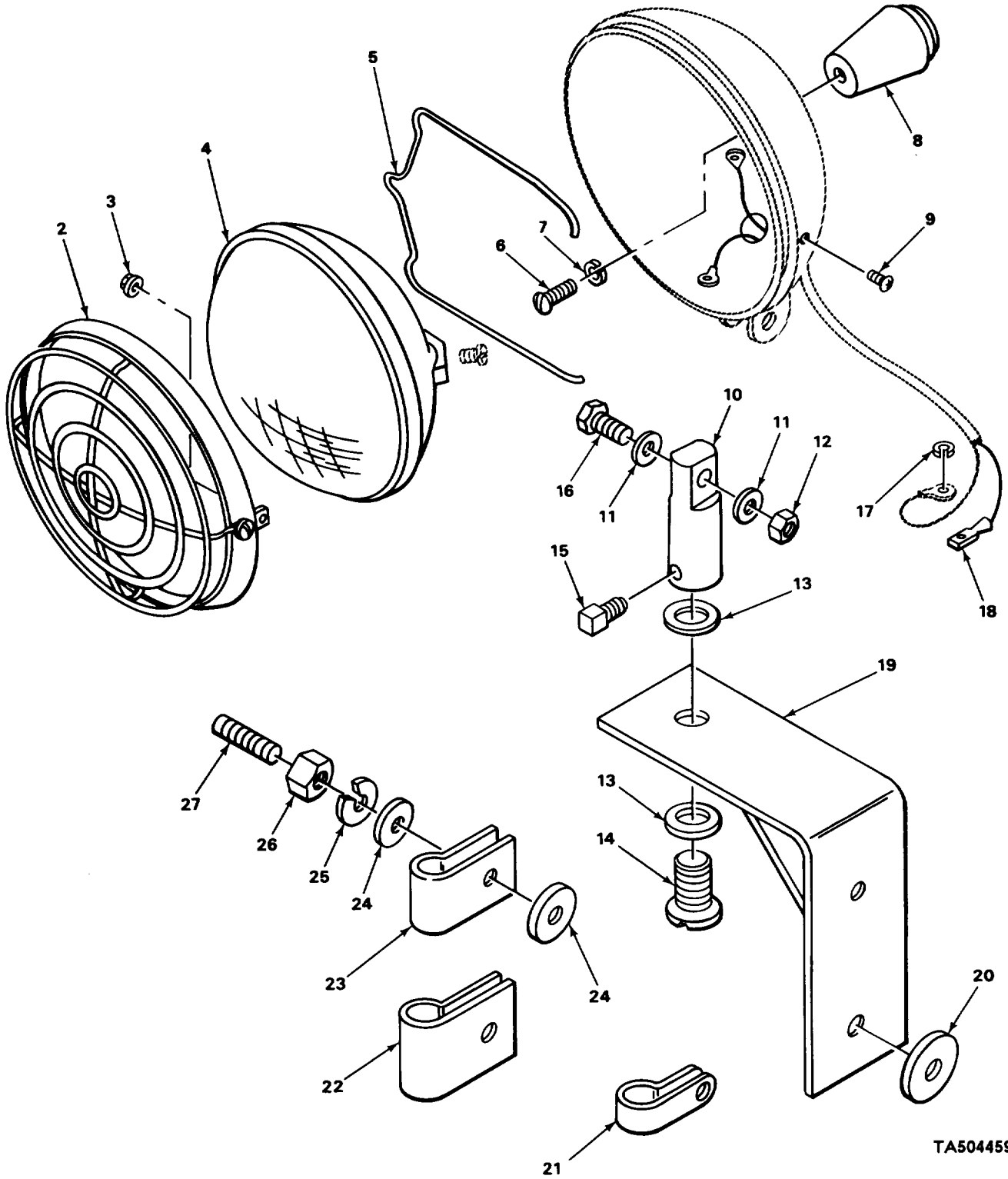

TA504459

FIGURE 42. HEADLIGHT ASSEMBLY.

SECTION II

TM 10-3930-632-24P

(1) ITEM NO	(2) SMR CODE	(3) CAGEC	(4) PART NUMBER	(5) DESCRIPTION AND USABLE ON CODES (UOC)	(6) QTY
GROUP 0609 LIGHTS					
FIG 42 HEADLIGHT ASSEMBLY					
*1	PAOZZ	78422	54-0726-0	HEAD,LIGHT	1
2	XDOZZ	78422	54-0402-0	•DOOR, HEADLAMP	1
3	XDOZZ	78422	54-0277-0	•NUT, STAMPED	2
4	PAOZZ	08806	4422	•LAMP, INCANDESCENT	1
*5	XDOZZ	78422	54-0380-0	•SCREW	1
6	PAOZZ	96906	MS35206-308	•SCREW, RD HDO	1
7	PAOZZ	96906	MS35335-35	•WASHER, LOCK	1
8	XDOZZ	78422	54-0290-0	•HANDLE, ADJUST	1
9	PAOZZ	96906	MS24615-27	•SCREW, TAPPING	2
10	XDOZZ	78422	54-0519-3	•SWIVEL, ADJUSTABLE,H	1
11	XDOZZ	78422	54-0389-0	•WASHER, FLAT	2
12	PAOZZ	96906	MS16228-4C	•NUT,SELF-LOCKING	1
13	XDOZZ	12603	1635691	•BEARING, SWIVEL.&	2
14	PAOZZ	96906	MS18154-58	•SCREW, CAP, HEXAGON H	1
15	PAOZZ	96906	MS51963-48	•SETSCREW HEXAGON	1
16	PAOZZ	80204	B1821BHO25C00N	•SCREW, CAP, HEXAGON H	1
17	XDOZZ	12603	HE10	WASHER, LOCK.....	1
18	XDOZZ	12603	733611	TERMINAL, ELEC.....	1
19	XBOZZ	12603	336570	BRKT, HDLMP MTG	1
20	XDOZZ	12603	1302145	SPACER, STUD.....	4
21	XDOZZ	12603	30H9	CLAMP, WIRE	1
22	XDOZZ	12603	30H15	CLAMP, LOOP.....	2
23	XDOZZ	12603	30H62	CLAMP, LOOP	1
24	PAOZZ	96906	MS27183-12	WASHER, RISER	8
25	PAOZZ	96906	MS35338-45	WASHER, LOCK.....	4
26	PAOZZ	96906	MS51967-5	NUT, PLAIN, HEXAGON	4
27	XDOZZ	12603	1302141	STUD	4

END OF FIGURE

3
4 AND 5

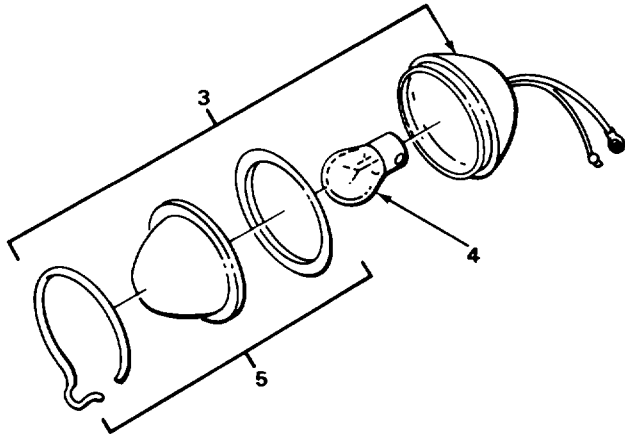

VIEW **A**

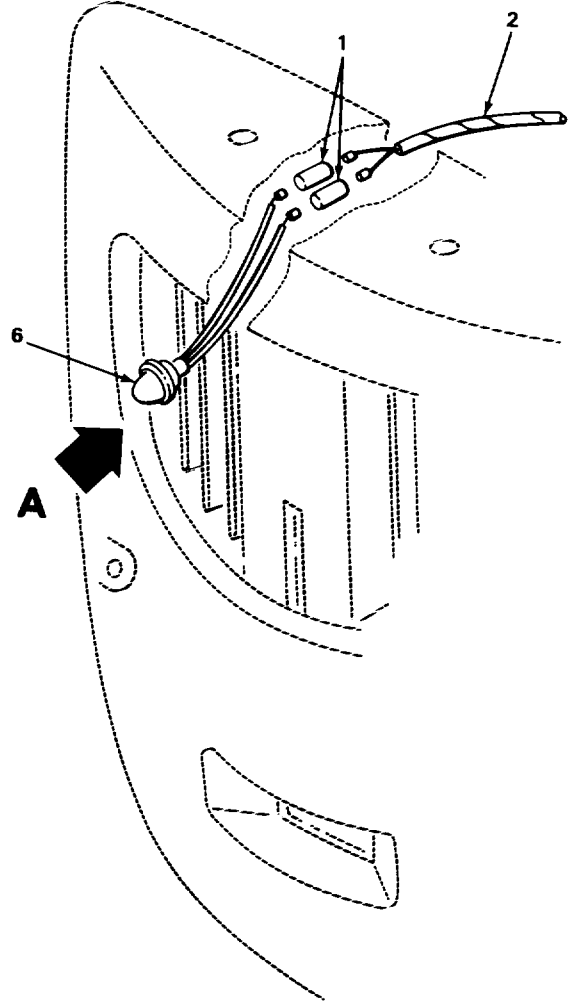

FIGURE 43. TAILLIGHT ASSEMBLY.

SECTION II				(5)	(6)	
(1)	(2)	(3)	(4)			
ITEM	SMR		PART	DESCRIPTION AND USABLE ON CODES (UOC)	QTY	
NO	CODE	CAGEC	NUMBER			
GROUP 0609 LIGHTS						
FIG 43 TAILLIGHT ASSEMBLY						
1	XDOZZ	81263	2321	SPLICE, CONDUCTOR	2	
2	XDOZZ	04043	82616	STRAP, WIRE-HARN	1	
3	XDOOO	12603	796286	LIGHT, ASSEMBLY STOP.....	1	
4	PAOZZ	96906	MS15584-14	•LAMP, INCANDESCENT	1	
*	5	XDOZZ	80753	900RED	•LENS, LIGHT	1
6	XDOZZ	12603	2331509	BRKT, TAILLIGHT	1	

END OF FIGURE

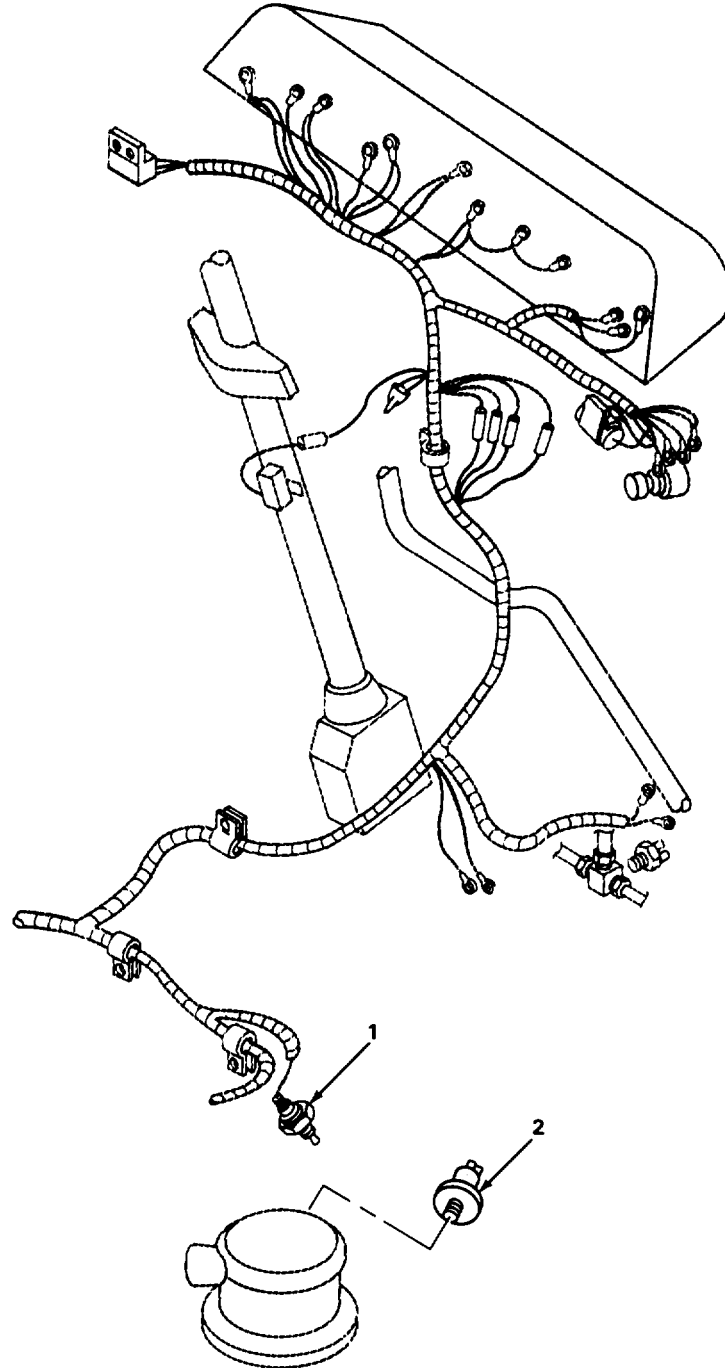
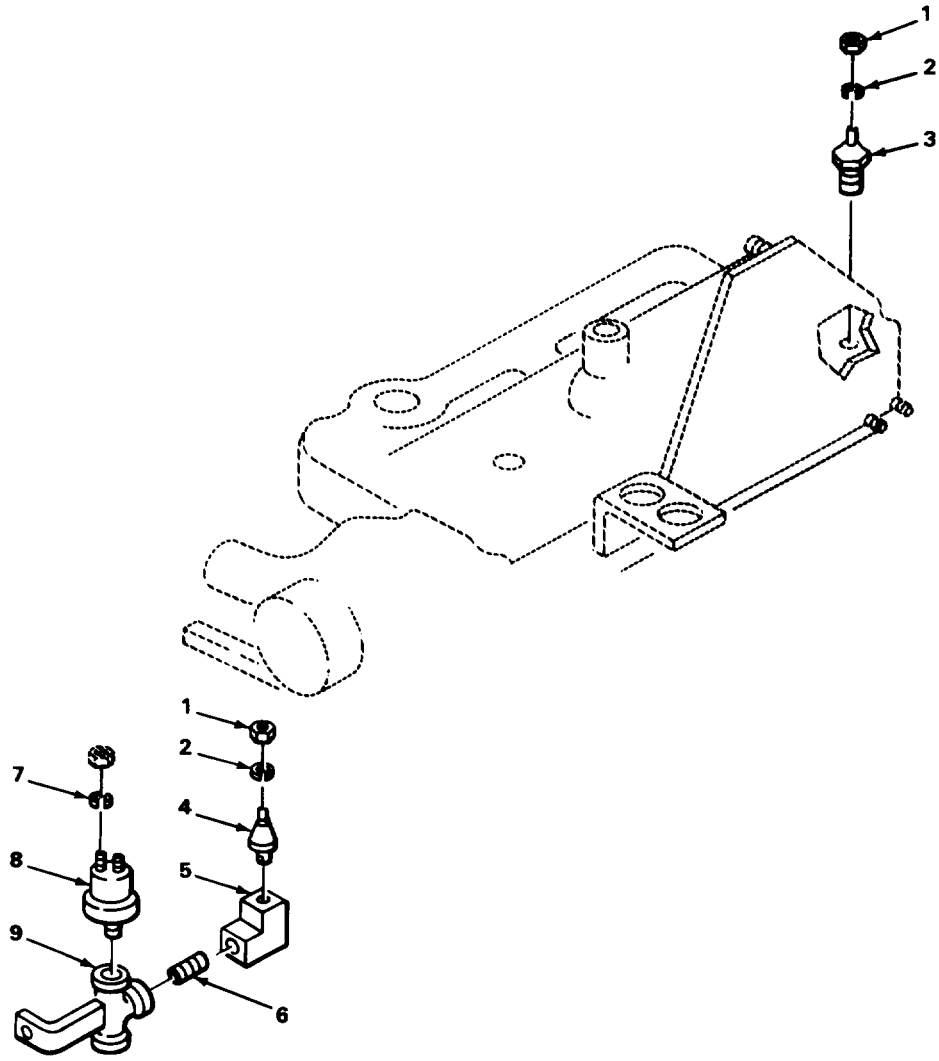

FIGURE 44. SWITCHES.

SECTION II					
(1)	(2)	(3)	(4)	(5)	(6)
ITEM	SMR		PART		
NO	CODE	CAGEC	NUMBER	DESCRIPTION AND USABLE ON CODES (UOC)	QTY
				GROUP 0610 SENDING UNITS AND WARNING SWITCHES	
				FIG. 44 SWITCHES	
1	PAOZZ	70040	6401085	SWITCH, THERMOSTATIC	1
2	PAOZZ	74400	M-4070	SWITCH, PRESSURE	1

END OF FIGURE

44-1



TA504462

FIGURE 45. PRESSURE SWITCHES.

SECTION II					
(1)	(2)	(3)	(4)	(5)	(6)
ITEM	SMR		PART	DESCRIPTION AND USABLE ON CODES (UOC)	QTY
NO	CODE	CAGEC	NUMBER		
GROUP 0610 SENDING UNITS AND WARNING SWITCHES					
FIG 45 PRESSURE SWITCHES					
1	PAOZZ	96906	MS35650-302	NUT, HEX	3
2	PAOZZ	96906	MS35333-39	WASHER, LOCK.....	2
3	PAOZZ	70040	6402719	SWITCH, THERMOSTATIC	1
* 4	PFOZZ	57733	364-H	TRANSMITER	1
5	PAOZZ	12603	24F01G	ELBOW, PIPE	1
6	XDOZZ	12603	5K106G	NIPPLE, CLOSE	1
7	PAOZZ	96906	MS35333-38	WASHER, LOCK.....	1
8	PAOZZ	74400	M-1372	SWITCH, PRESSURE	1
9	PAOZZ	12603	1774560	BRACKET	1

END OF FIGURE

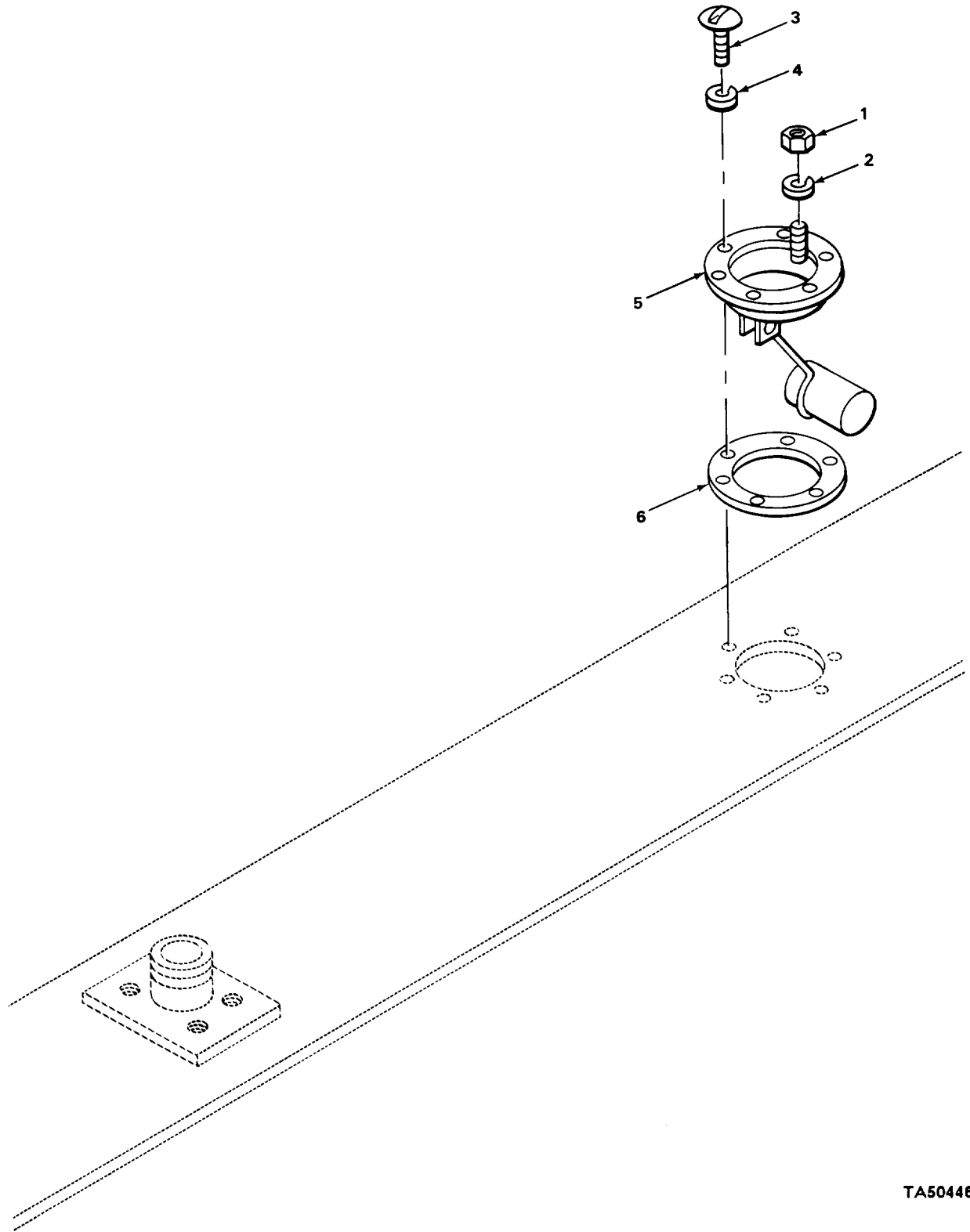

TA504463

FIGURE 46. FUEL TANK SENDING UNIT.

(1) ITEM NO	(2) SMR CODE	(3) CAGEC	(4) PART NUMBER	(5) DESCRIPTION AND USABLE ON CODES (UOC)	(6) QTY
-------------------	--------------------	--------------	-----------------------	--	------------

GROUP 0610 SENDING UNITS AND WARNING SWITCHES

FIG 46 FUEL TANK SENDING UNIT

1	PAOZZ	96906	MS35650-302	NUT, HEX	1
2	PAOZZ	96906	MS35333-39	WASHER, LOCK.....	1
3	PAOZZ	96906	HS35207-263	SCREW, CAP	5
4	PAOZZ	96906	NS35338-43	WASHER, LOCK.....	5
5	PAOZZ	12603	1737364	TRANSMITTER, LIQUID.....	1
6	PAOZZ	70040	1515832	GASKET, TANK UN.....	1

END OF FIGURE

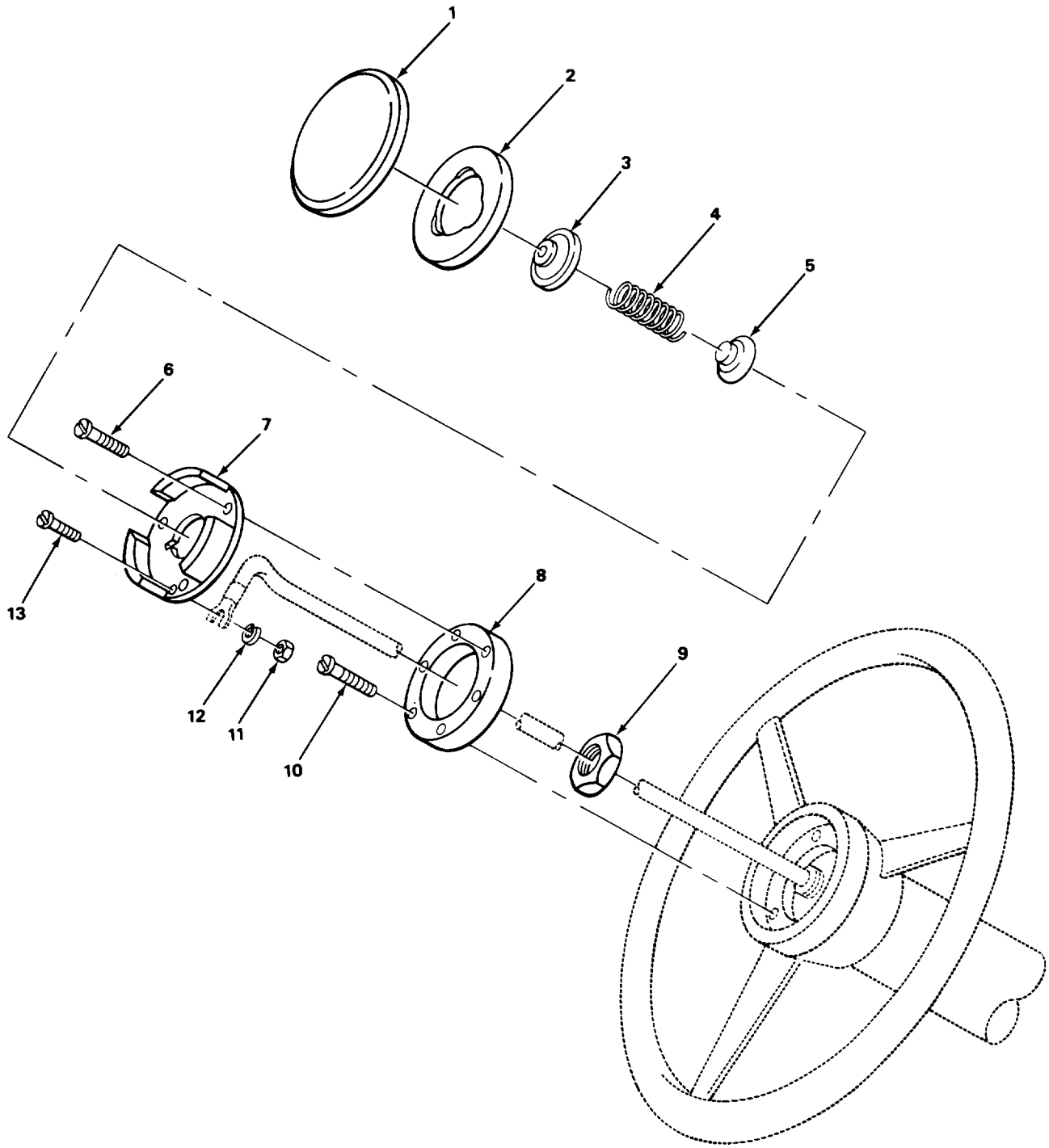
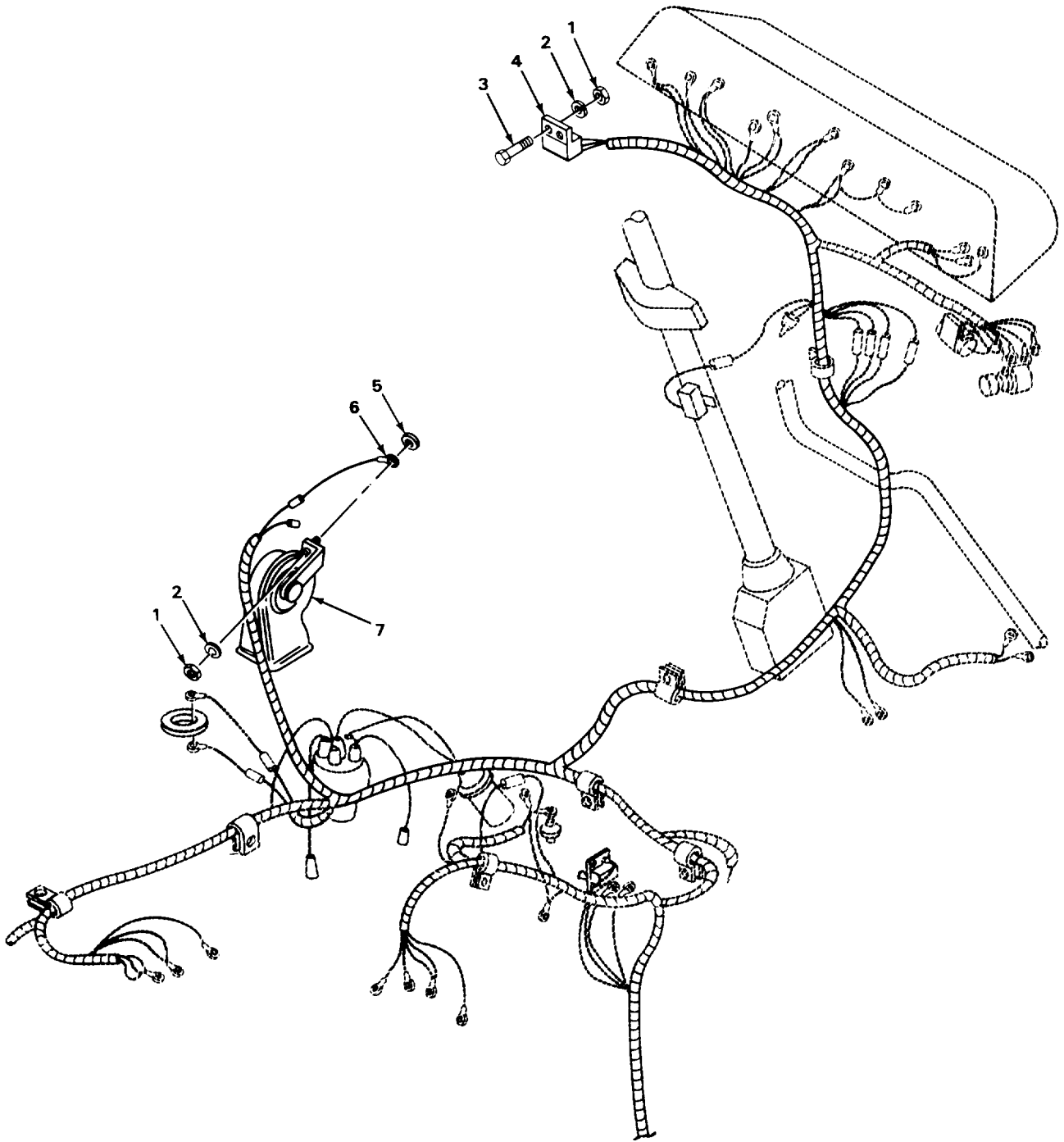

FIGURE 47. HORN BUTTON ASSEMBLY.

SECTION II					
(1)	(2)	(3)	(4)	(5)	(6)
ITEM NO	SMR CODE	CAGEC	PART NUMBER	DESCRIPTION AND USABLE ON CODES (UOC)	QTY
GROUP 0611 HORN, SIREN					
FIG 47 HORN BUTTON ASSEMBLY					
1	PAFZZ	12603	1692980	PUSH BUTTON PART OF KIT P/N 1811358	1
2	KFFZZ	52788	450098	BUTTON, HORN PART OF KIT P/N 1811358	1
3	PFOZZ	12603	728966	CONTACT, ELECTRICAL PART OF KIT P/N	1
				1811358	
*4	PFFZZ	12603	728968	SPRING, HELICAL,COMP PART OF KIT P/N	1
				1811358	1
*5	PFFZZ	19207	5214325	CAP, ELECTRICAL PART OF KIT P/N	1
				1811358	
6	PAFZZ	12603	18G1010JR	SCREW, TAPPING PART OF KIT P/N.....	3
				1811358	
7	KFFZZ	12603	664882	PLATE ASSY, RTNR PART OF KIT P/N.....	1
				1811358	
8	PAFZZ	12603	1692979	INSULATION, HORN WIR PART OF KIT P/N	1
				1811358	
* 9	PFFZZ	12603	664880	NUT, PLAIN, HEXAGON PART OF KIT P/N	1
				1811358	
10	PAFZZ	96906	MS24621-42	SCREW, TAPPING PART OF KIT P/N	3
				1811358	
*11	KFFZZ	40152	14D10	NUT PART OF KIT P/N 1811358.....	1
12	PAFZZ	96906	MS35333-39	WASHER, LOCK PART OF KIT P/N 1811358	1
13	KFFZZ	12603	86G1004	SCREW, MACHINE PART OF KIT P/N.....	1
				18113589	

END OF FIGURE



TA504465

FIGURE 48. HORN.

SECTION II					
(1)	(2)	(3)	(4)	(5)	(6)
ITEM	SMR		PART	DESCRIPTION AND USABLE ON CODES (UOC)	QTY
NO	CODE	CAGEC	NUMBER		
				GROUP 0611 HORN, SIREN	
				FIG 48 HORN	
1	PAOZZ	96906	MS51967-2	NUT, PLAIN, HEXAGCN	3
2	PAOZZ	96906	M535338-44	WASHER, LOCK.....	3
3	PAOZZ	96906	MS90725-3	SCREW, CAP, HEXAGON H.....	2
4	PAOZZ	24617	1115811	RELAY ELECTROMAGNET	1
5	XDOZZ	12603	107574	WASHER, FLAT.....	1
6	XDOZZ	12603	784608	WIRE ASSY,GND	1
7	PAOZZ	16764	9000252	HORN, ELECTRICAL	1

END OF FIGURE

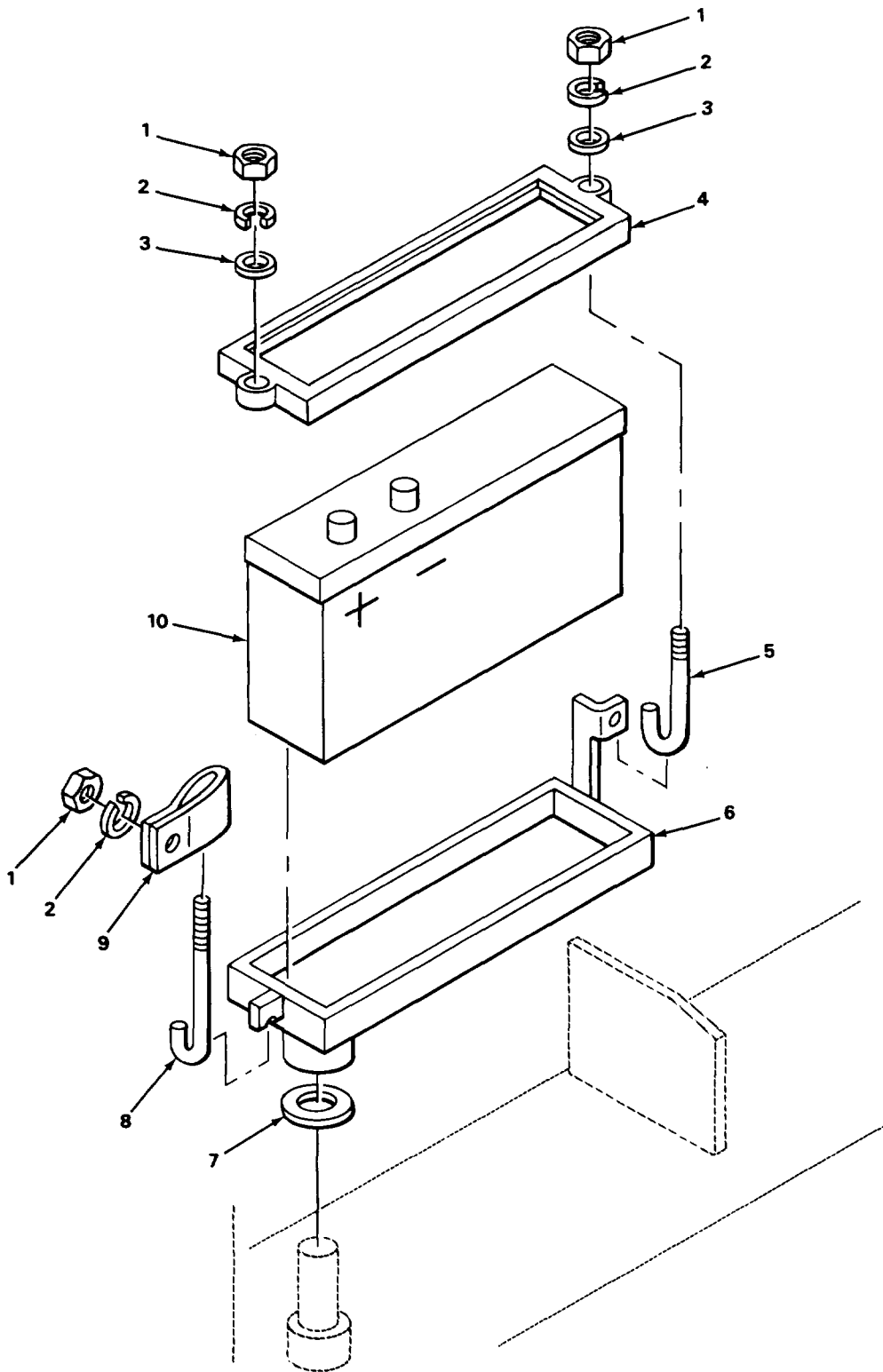
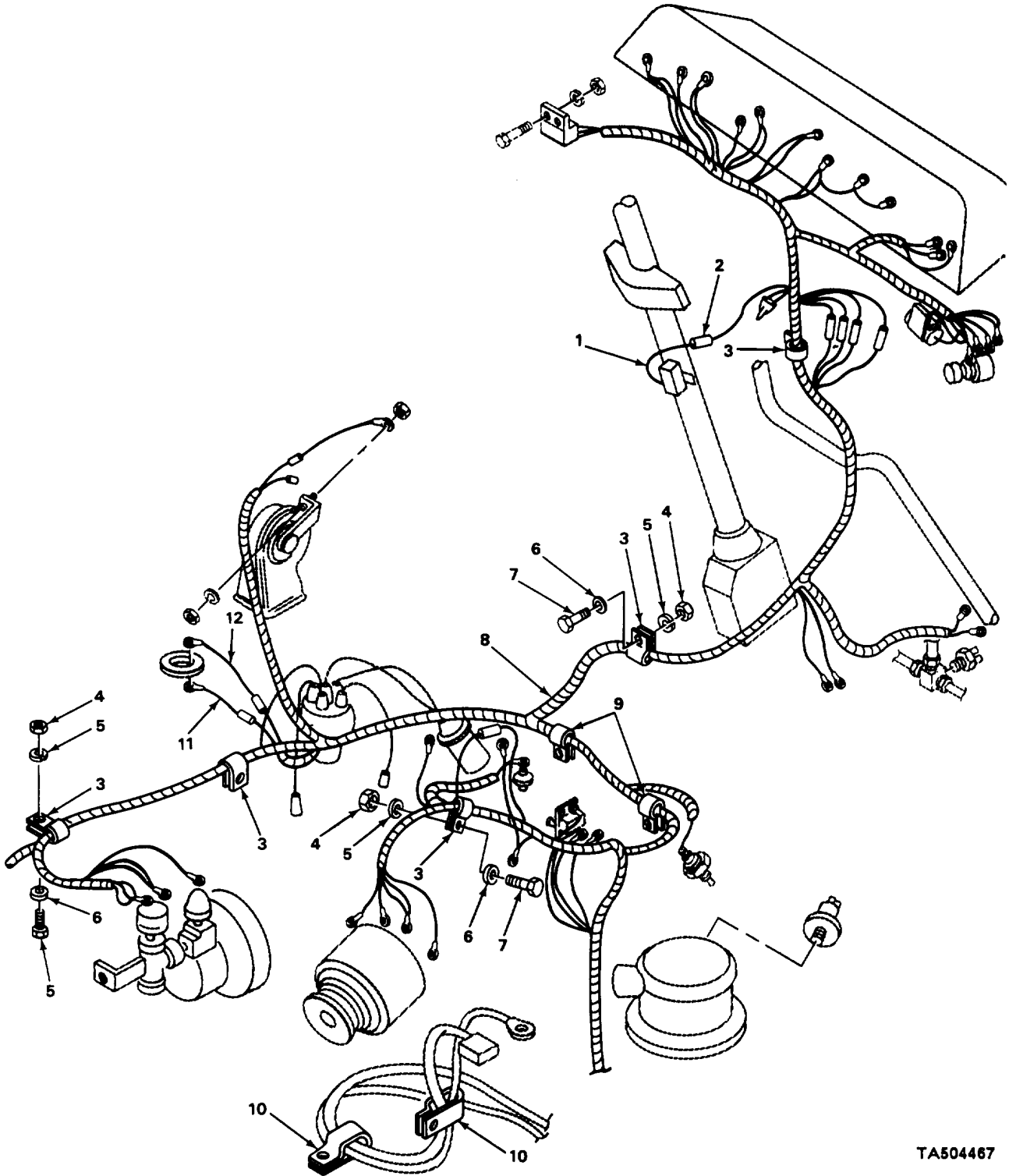

FIGURE 49. BATTERY AND MOUNTING PARTS.

TA504466

SECTION II					
(1)	(2)	(3)	(4)	(5)	(6)
ITEM	SMR		PART		
NO	CODE	CAGEC	NUMBER	DESCRIPTION AND USABLE ON CODES (UOC)	QTY
GROUP 0612 BATTERIES, STORAGE					
FIG 49 BATTERY AND MOUNTING					
1	PAOZZ	96906	MS51967-5	NUT, PLAIN, HEXAGON	3
2	PAOZZ	96906	MS35338-45	WASHER, LOCK	3
3	PAOZZ	96906	MS27183-12	WASHER, FLAT	2
4	PAOZZ	12603	665138	RETAINER, BATTERY	1
5	PAOZZ	12603	1318807	BOLT, HOOK	1
6	PAOZZ	12603	1778475	BATTERY BOX	1
7	XDOZZ	12603	619033	WASHER, FLAT	1
8	PAOZZ	12603	1318608	BOLT, HOOK	1
9	XDOZZ	12603	31H26	CLIP, BATT CABLE	1
*10	PAOHA	81348	13M2ADRY CHARGED	BATTERY, STORAGE	1

END OF FIGURE



TA504467

FIGURE 50. ELECTRICAL WIRING.

SECTION II					
(1)	(2)	(3)	(4)	(5)	(6)
ITEM	SMR		PART		
NO	CODE	CAGEC	NUMBER	DESCRIPTION AND USABLE ON CODES (UOC)	QTY
GROUP 0613 HULL OR WIRING HARNESS					
FIG 50 ELECTRICAL WIRING					
1	XDOZZ	12603	1312748	WIRE ASSY,HORN.....	1
2	XDOZZ	89881	602355	SPLICE, CONDUCTOR.....	1
*3	XDOZZ	12603	30H37	CLIP, SPECIAL.....	5
4	PAOZZ	96906	MS51967-5	NUT, PLAIN, HEXAGON.	4
5	PAOZZ	96906	MS35338-45	WASHER, LOCK.....	4
6	XDOZZ	12603	878122	WASHER, FLAT.....	4
7	PAOZZ	96906	MS90725-34	SCREW, CAP..	4
8	XDOZZ	12603	2330579	HARNESS, WIRING	1
9	XDOZZ	12603	30H46	CLIP, HOSE	2
10	XDOZZ	12603	31H26	CLIP, BATT BOX	2
11	XDOZZ	12603	672886	HORN BUTTON.....	1
12	XDOZZ	12603	645208	WIRE ASSY,UNIT	1

END OF FIGURE

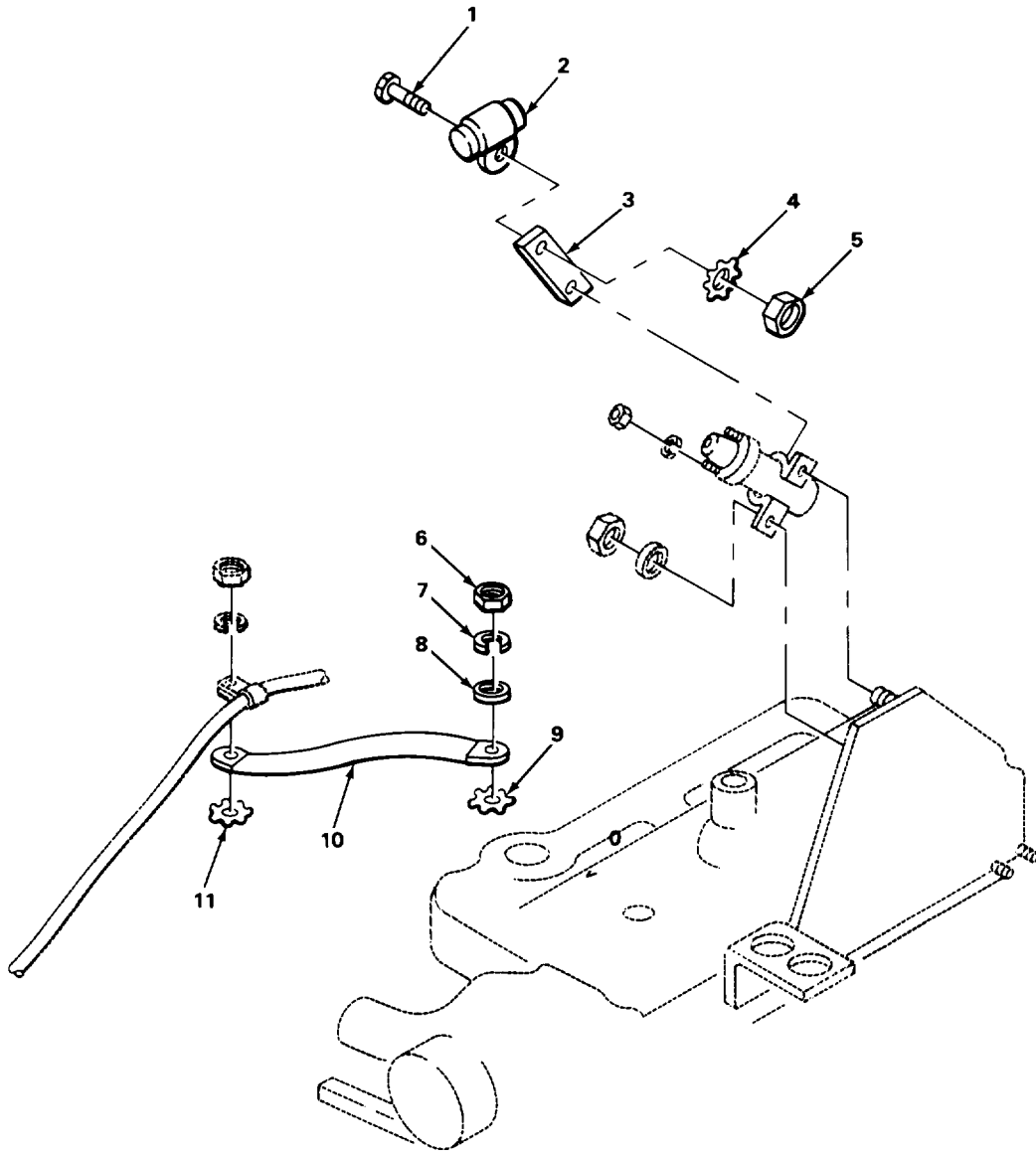

TA504468

FIGURE 51. CAPACITOR AND RELATED PARTS.

SECTION II					
(1)	(2)	(3)	(4)	(5)	(6)
ITEM NO	SMR CODE	CAGEC	PART NUMBER	DESCRIPTION AND USABLE ON CODES (UOC)	QTY
GROUP 0615 RADIO INTERFERENCE SUPPRESSION					
FIG 51 CAPACITOR AND RELATED PARTS					
1	PAOZZ	56906	MS35206-263	SCREW, MACHINE.	1
2	PAOZZ	56289	48P8	CAPACITOR	1
3	XBOZZ	12603	600235	PLATE, CAP MTL	1
4	PAUZZ	96906	MS45904-60	WASHER, LOCK.....	1
5	PAOZZ	96906	MS35649-Z02	NUT, HEX.	1
6	PAOZZ	96906	MS51968-8	NUT, HEX	1
7	PAOZZ	96906	MS35338-46	WASHER, LOCK.....	1
8	PAOZZ	96906	MS27183-14	WASHER, FLAT.....	1
9	PAOZZ	96906	M545904-77	WASHER, LOCK.....	1
10	XDOZZ	12603	1300478	STRAP, BOND.....	1
11	PAOZZ	96906	MS45904-72	WASHER, LOCK.....	1

END OF FIGURE

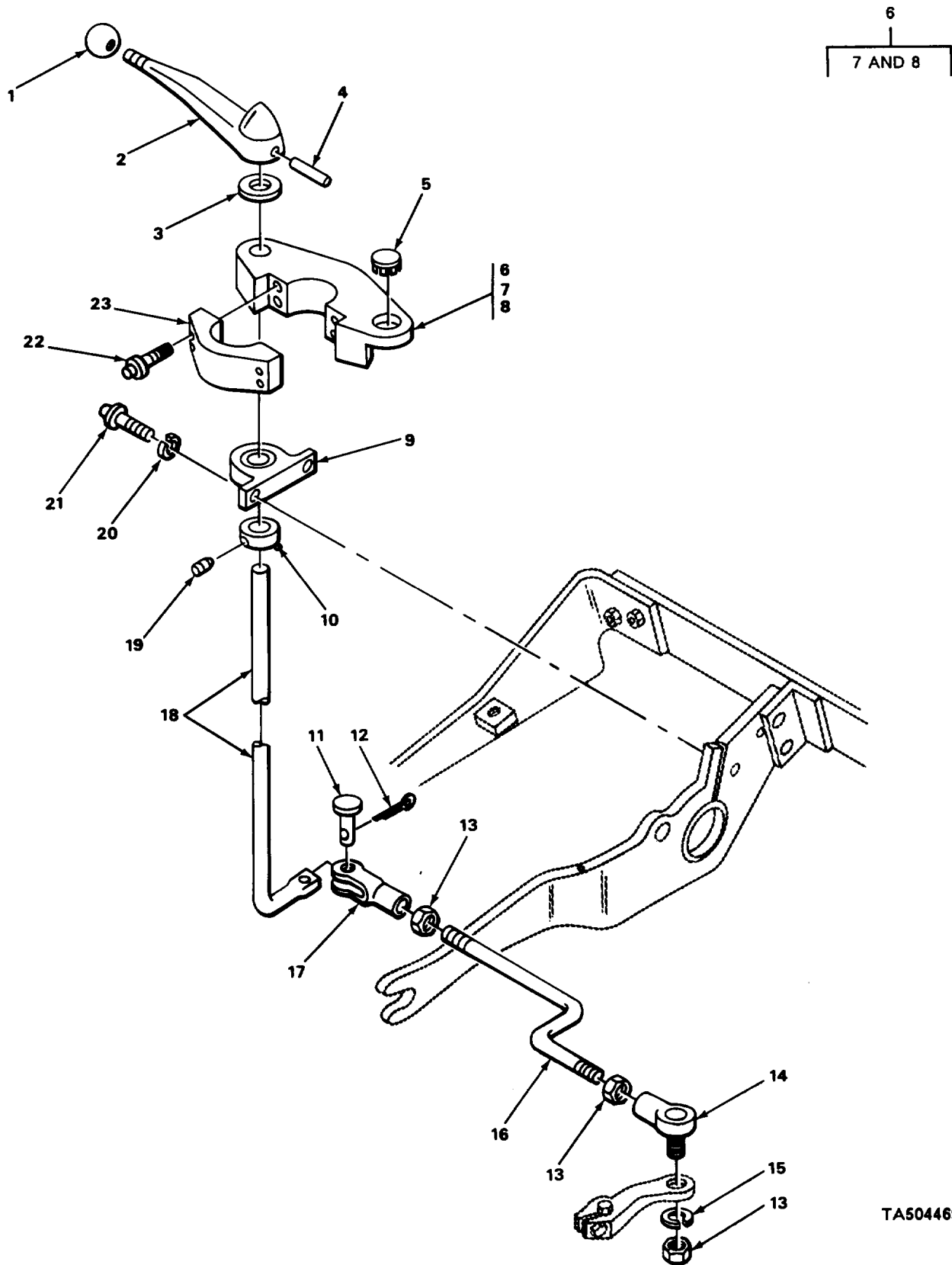
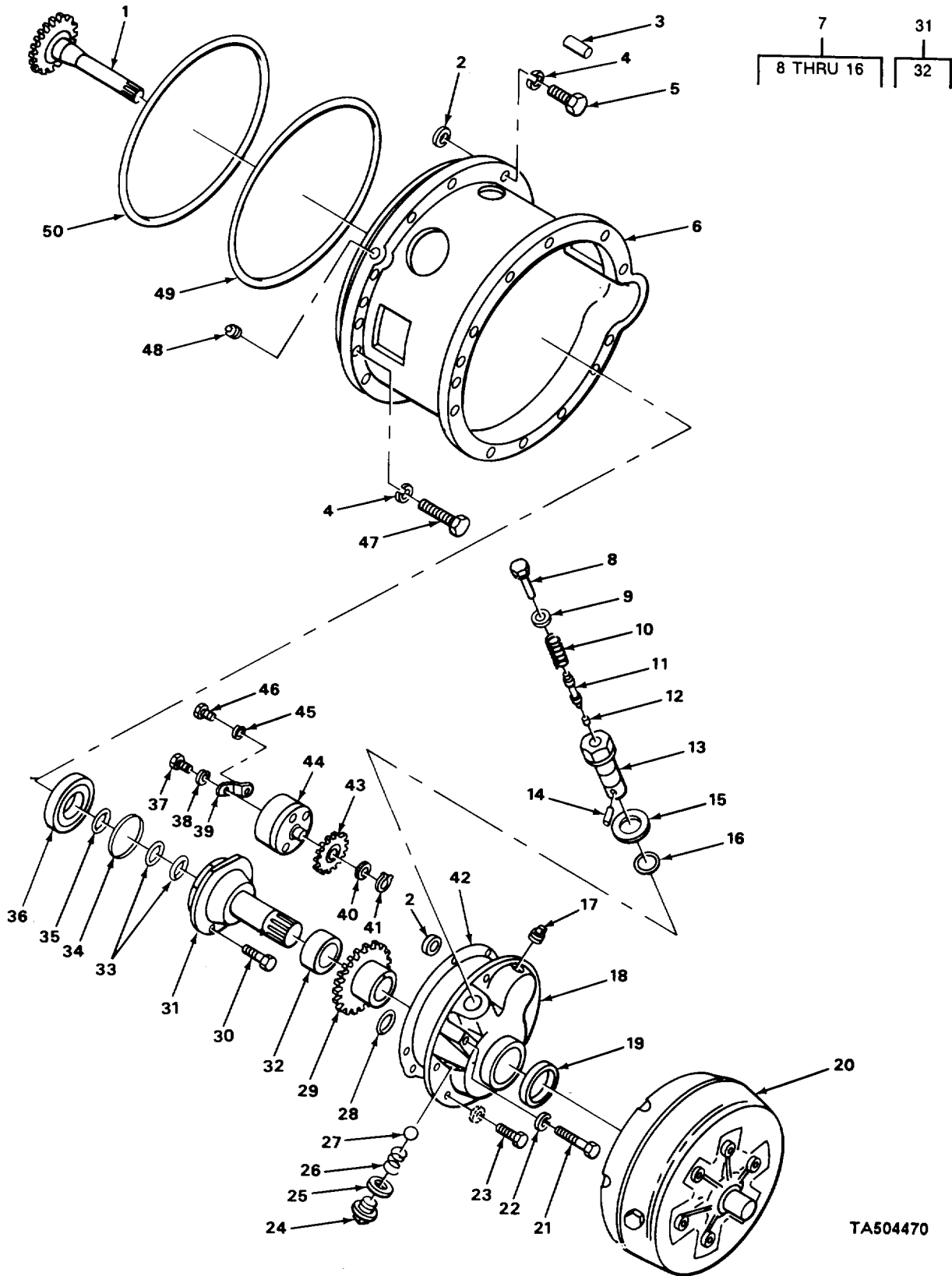

FIGURE 52. DIRECTIONAL CONTROL.

TA504469

SECTION II					
(1)	(2)	(3)	(4)	(5)	(6)
ITEM	SMR		PART		
NO	CODE	CAGEC	NUMBER	DESCRIPTION AND USABLE ON CODES (UOC)	QTY
GROUP 07 TRANSMISSION					
GROUP 0705 TRANSMISSION SHIFTING COMPONENTS					
FIG 52 DIRECTIONAL CONTROL					
1	PAOZZ	12603	653785	KNOB.....	1
2	XDFZZ	12603	664985	LEVER, DIR CONT.....	1
3	XDFZZ	12603	712716	WASHER, THRUST.....	1
4	PAFZZ	96906	MS16562-65	PINGSRING.....	1
5	PAOZZ	83058	SS51026K2220	PLUG, BUTTON.....	1
6	XDFFF	12603	664948	BRACKET, LEVER.....	1
7	PAFZZ	96906	MS17795-72	BEARING, SLEEVE.....	1
8	PAFZZ	86403	A1084-4	BUSHING.....	1
*9	PFFZZ	12603	399081	BEARING UNIT, PLAIN.....	1
10	XDFZZ	12603	658336	COLLAR.....	1
11	PAOZZ	96906	MS35810-3	PIN, CLEVIS.....	1
12	PAOZZ	96906	MS24665-281	PIN, COTTER.....	1
13	PAOZZ	96906	MS35691-13	NUT, HEX,.....	3
14	PAOZZ	01428	SP1003CP	BALL JOINT.....	1
15	PAOZZ	96906	MS35338-45	WASHER, LOCK.....	1
16	XDOZZ	12603	664991	ROD, FWD & REV.....	1
17	PAOZZ	96906	MS35812-3	CLEVIS, ROD EN,D.....	1
18	XDFZZ	12603	2334782	ROD, CONTROL LVR.....	1
19	PAFZZ	96906	MS51963-63	SCREW, SET.....	1
20	PAFZZ	96906	MS35338-44	WASHER, LOCK,.....	2
21	PAFZZ	96906	MS16998-41	SCREW, CAP, SOCKET HE.....	2
22	PAFZZ	96906	MS16998-43	SCREW, CAP, SOCKET HE.....	4
23	XDFZZ	12603	1655747	CAP, LVR BRKT .3.....	1

END OF FIGURE



TA504470

FIGURE 53. TORQUE CONTROL.

SECTION II

TM 10-3930-632-24P

(1) ITEM NO	(2) SMR CODE	(3) CAGEC	(4) PART NUMBER	(5) DESCRIPTION AND USABLE ON CODES (UOC)	(6) QTY
GROUP 0708 TORQUE CONVERTER OR FLUID COUPLING					
FIG 53 TORQUE CONVERTER					
1	XDHZZ	12603	220600	GEARSHAFT,HELICAL	1
2	PAHZZ	96906	MS28775-112	PACKING,PREFORMED PART OF KIT P/N..... 1810870	2
3	XDFZZ	12603	205340	PIN, STRAIGHT,HEADLE,,.....	1
4	PAFZZ	96906	MS35338-47	WASHER, LOCK.....	15
5	PAFZZ	96906	MS90728-87	SCREW, CAPIHEXAGON H.....	14
6	XDFZZ	12603	222492	HOUSING, CONV	1
* 7	PAHZZ	12603	219391	VALVE ASSEMBLY,,.....	1
8	XDHZZ	12603	220766	•PLUG ASSY, RGLTR	1
9	PAHZZ	12603	220107	•RETAINER, PACKING.....	1
10	PAHZZ	12603	220594	•SPRING	1
11	XDHZZ	12603	220114	•PISTON, REGULATOR	1
12	XDHZZ	12603	220605	•STOP, REGULATOR.....	1
13	XAHZZ	12603	219392	•BODY, VALVE	1
14	XDHZZ	12603	220940	•PIN, RGLTR STOP	1
15	XDHZZ	12603	220595	•SEAL, PLAIN ENCASED	1
16	PAHZZ	12603	220596	•SEAL PART OF KIT P/N 1810870,,.....	3
17	PAHZZ	21450	444618	PLUG, PIPE HEXAGON HD	1
18	XBHZZ	12603	221938	PLATE, GEAR CVR,	1
*19	KFHZZ	76680	10316R60	SEAL, PLAIN ENCASED PART OF KIT P/N..... 1810870	1
20	PAFZZ	12603	229252	TORQUE CONVERTER	1
21	PAHZZ	96906	MS90725-68	SCREW, CAP	1
22	PAHZZ	96906	MS35333-42	WASHER, LOCK.....	1
23	PAHZZ	12603	233128	SCREW, CAP, HEXAGON H.....	8
24	XDHZZ	12603	208784	PLUG, PRESS RLF,.....	1
25	PAHZZ	12603	221023	SEAL, VALVE BODY PART OF KIT P/N..... 1810870	1
26	XDHZZ	12603	216426	SPRING, PUMP	1
27	PAHZZ	96906	MS19059-2416	BALL, BEARING	1
28	PAHZZ	21102	3906	PACKING, PREFORMED PART OF KIT P/N..... 1810870	1
29	XDHZZ	12603	233331	GEAR, PUMP DRIVE.....	1
30	PAHZZ	96906	MS18154-58	SCREW, CAP, HEXAGON H.....	5
31	XDHHH	12603	233693	SUPPORT STATOR	1
32	XDHZZ	12603	208738	•BSHG, STTR SPRT	1
33	PAHZZ	76602	1203SFL	RING, PISTON PART OF KIT P/N 1810870.....	2
34	XDHZZ	12603	220580	SHIM, BEARING	1
34	XDHZZ	12603	220581	SHIM, BEARING	1
34	XDHZZ	12603	220582	SHIM, BEARING	1
35	PAHZZ	40152	224052	RING, RETAINING.....	1
36	PAHZZ	43334	43209X1	BEARING, BALL, ANNULA.....	1
37	PAHZZ	96906	MS90725-57	SCREW, CAP	1
38	PAHZZ	96906	MS35333-42	WASHER, LOCK.....	1
39	XDHZZ	12603	220563	PLATE, PUMP RTNR	1
40	XDHZZ	12603	220708	WASHER, SPECIAL	1
41	PAHZZ	89881	224095	RING RETAINING,.....	1

SECTION II					
(1)	(2)	(3)	(4)	(5)	(6)
ITEM	SMR		PART		
NO	CODE	CAGEC	NUMBER	DESCRIPTION AND USABLE ON CODES (UOC)	QTY
42	PAHZZ	12603	220561	GASKET PART OF KIT P/N 1810870	1
43	XDHZZ	12603	230562	GEAR,OIL PUMP	1
44	PAHZZ	12603	07-220727	PUMP,OIL	1
45	PAHZZ	96906	MS35338-45	WASHER,LOCK.....	2
46	PAHZZ	96906	MS90728-30	BOLTIMACHINE	2
* 47	XDFZZ	96906	MS90725-88	SCREW,CAP,HEXAGON H.....	1
* 48	PAOZZ	81348	WW-P-471AASBCC	PLUG,PIPE	1
49	PAHZZ	12603	220556	SEAL PART OF KIT P/N 1810870.....	1
50	PAHZZ	76680	600580	PACKING,PREFORMED PART OF KIT P/N..... 1810870..	1

END OF FIGURE

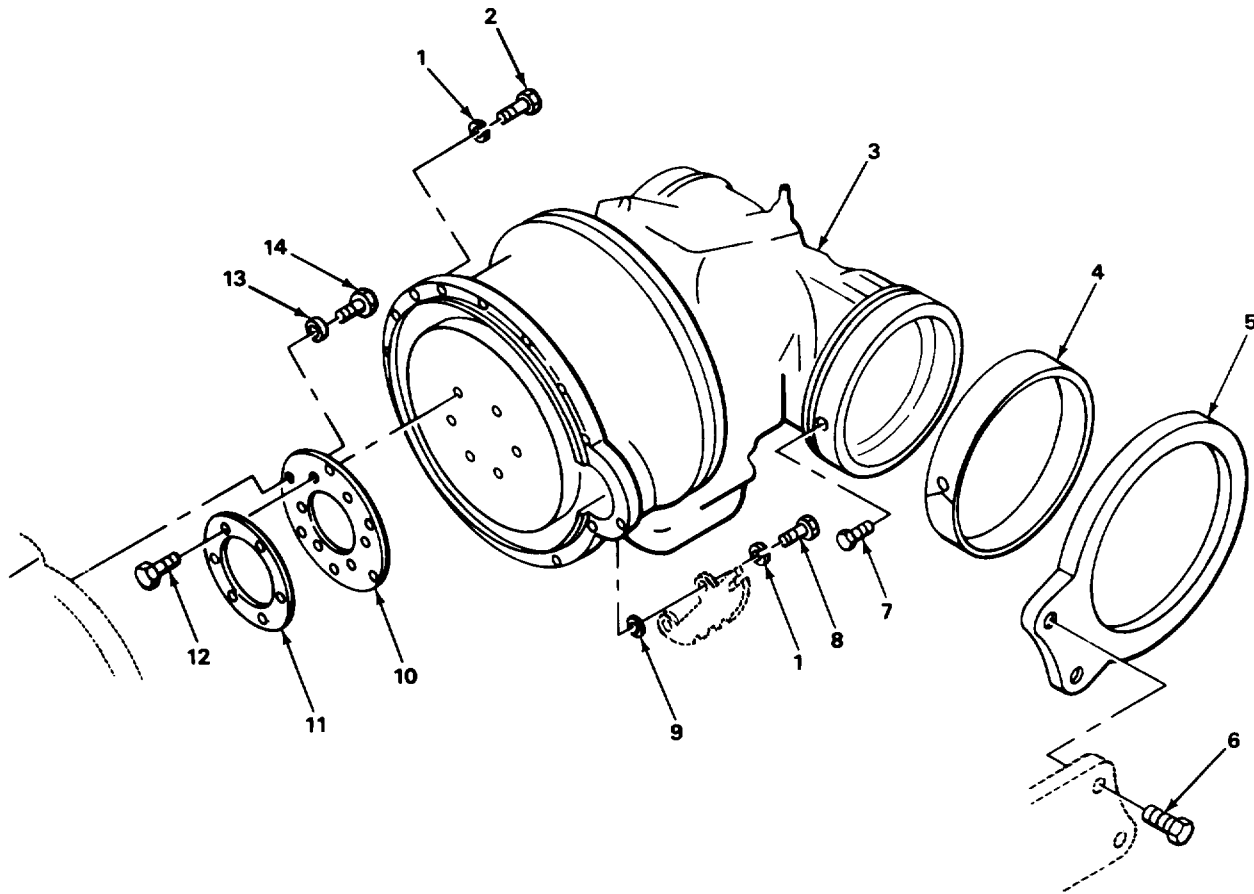

TA504471

FIGURE 54. TRANSMISSION AND MOUNTING PARTS.

SECTION II					
(1)	(2)	(3)	(4)	(5)	(6)
ITEM NO	SMR CODE	CAGEC	PART NUMBER	DESCRIPTION AND USABLE ON CODES (UOC)	QTY
GROUP 0710 TRANSMISSION ASSEMBLY AND ASSOCIATED PARTS FIG. 54 TRANSMISSION AND MOUNTING PARTS					
1	PAFZZ	96906	MS35338-46	WASHER LOCK.....	12
2	PAFZZ	96906	MS90728-62	SCREW,CAP,HEXAGON H.....	10
3	PAFHH	12603	284427	TRANSMISSION, CRAU.....	1
4	PAFZZ	12603	1632296	BUSHING SLEEVE.....	2
5	XDFZZ	12603	1610768	RIGHT AXLE MTG.....	2
6	XDFZZ	12603	730545	BOLT,AXLE HD.....	4
7	XDFZZ	89749	1303368	SCREW CNTRSNK.....	2
8	PAFZZ	96906	MS90725-64	BOLT,HEX HD.....	2
9	PAFZZ	96906	MS27183-14	WASHER,FLAT.....	2
10	XDFZZ	12103	224338	PLATE, DRIVE, TRANSMI.....	1
11	XDFZZ	40152	224339	SPACER,PLATE.....	1
12	PAFZZ	12103	772925	BOLT,SPECIAL.....	6
13	XDFZZ	12603	757892	WASHER,FLAT.....	6
14	XDFZZ	12603	772964	BOLT,SPECIAL.....	6

END OF FIGURE

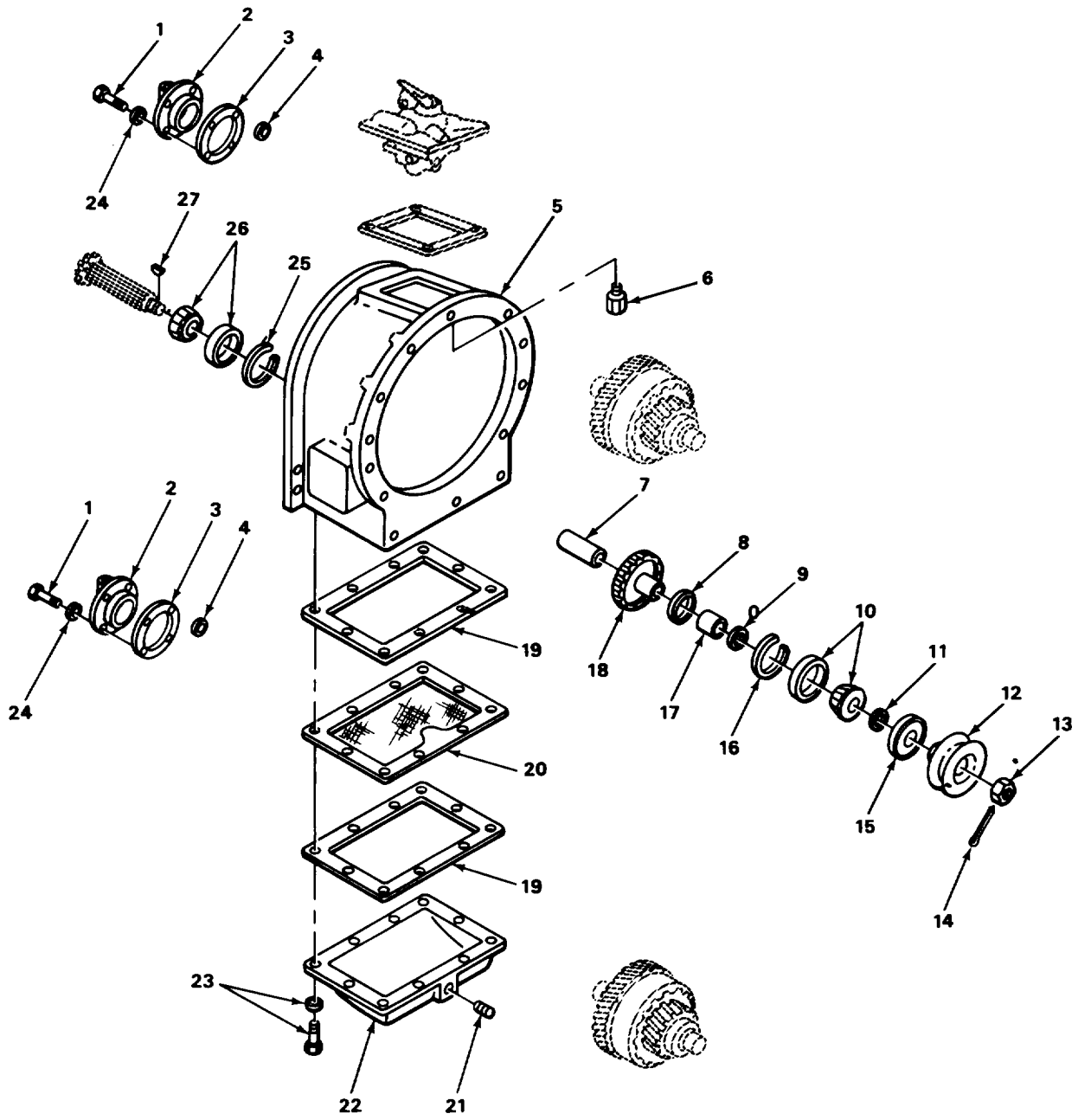

FIGURE 55. TRANSMISSION, EXPLODED VIEW.

(1) ITEM NO	(2) SMR CODE	(3) CAGEC	(4) PART NUMBER	(5) DESCRIPTION AND USABLE ON CODES (UOC)	(6) QTY
SECTION II					
GROUP 0710 TRANSMISSION ASSEMBLY AND ASSOCIATED PARTS					
FIG. 55 TRANSMISSION, EXPLODED VIEW					
1	PAHZZ	96906	MS18154-58	SCREW,CAP,HEXAGON H.....	8
2	XDHZZ	12603	222423	CAP,BEARING.....	2
3	KFHZZ	12603	220577	GASKET PART OF KIT P/N 1810870	2
4	PAHZZ	40152	209781	SEAL RING,METAL PART OF KIT P/N..... 1810870	2
5	XBHZZ	12603	219389	ASE1XMSN.....	1
6	PAHZZ	12603	219390	VALVE ASSEMBLY.....	1
7	XDHZZ	12603	222419	SPACER.....	1
8	XDHZZ	12603	222523	BUSHING SLEEVE	1
9	XDHZZ	12603	220769	SHIM,FR BEARING	1
9	XDHZZ	12603	220566	SHIM,FR BEARING	1
9	XDHZZ	12603	220567	SHIM,FR BEARING	1
9	XDHZZ	12603	220568	SHIM,FR BEARING	1
10	PAHZZ	12603	223293	BEARING ROLLER ,TAPE	1
11	PAHZZ	12603	25K40100	PACKING,PREFORMED PART OF KIT P/N..... 1810870	1
12	XDFZZ	12603	222399	PULLEY,GROOVE.....	1
13	XDFZZ	03504	100675	NUT,PLAIN,SLOTTED,H	1
14	PAFZZ	96906	MS24665-359	PIN,COTTER	1
15	PAHZZ	80201	286W124T8	SEAL,PLAIN ENCASED PART OF KIT P/N..... 1810870	1
16	XDHZZ	12603	223891	RING,RE TAINING.....	1
17	XDHZZ	12603	220652	SPACER,GEAR	1
18	XDHZZ	12603	233506	GEAR HELICAL	1
19	PAFZZ	12603	220584	GASKET PART OF KIT P/N 1810870	2
20	XDFZZ	12603	220586	SCREEN AND FRAME AS	1
21	PAOZZ	81348	WW-P-471AASB	PLUG,PIPE	1
22	XDFZZ	12603	220760	OVER,OIL SUMP	1
23	PAFZZ	96906	MS18154-58	SCREW,CAP HEXAGON H.....	10
24	PAHZZ	96906	MS35333-42	WASHER,LOCK.....	8
25	XDHZZ	12603	223968	RING,RETAINING.....	1
26	PAHZZ	12603	223294	BEARING,ROLLER,TAPE	1
27	PAHZZ	96906	MS35756-4	KEY,WOODRUFF.....	1

END OF FIGURE

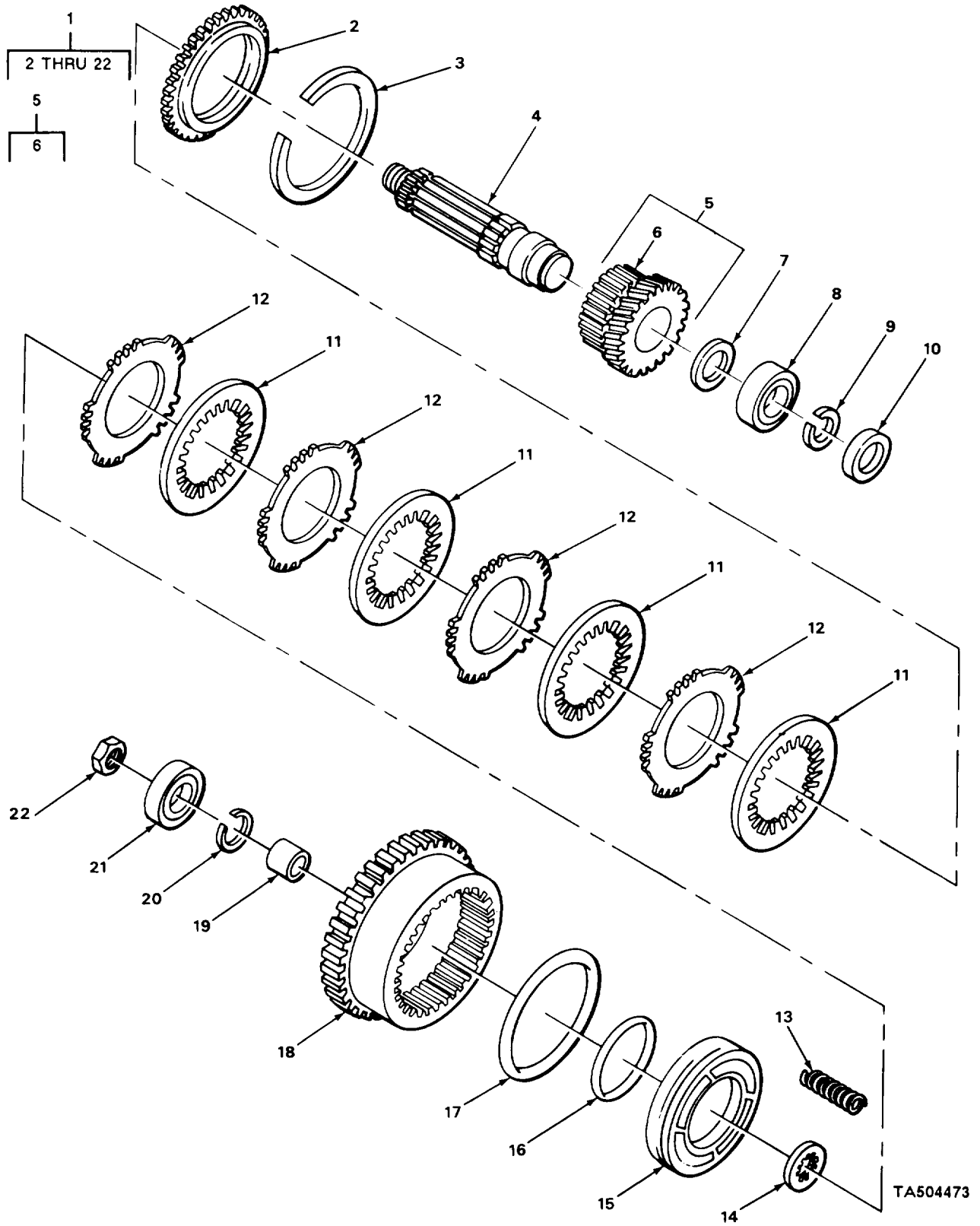
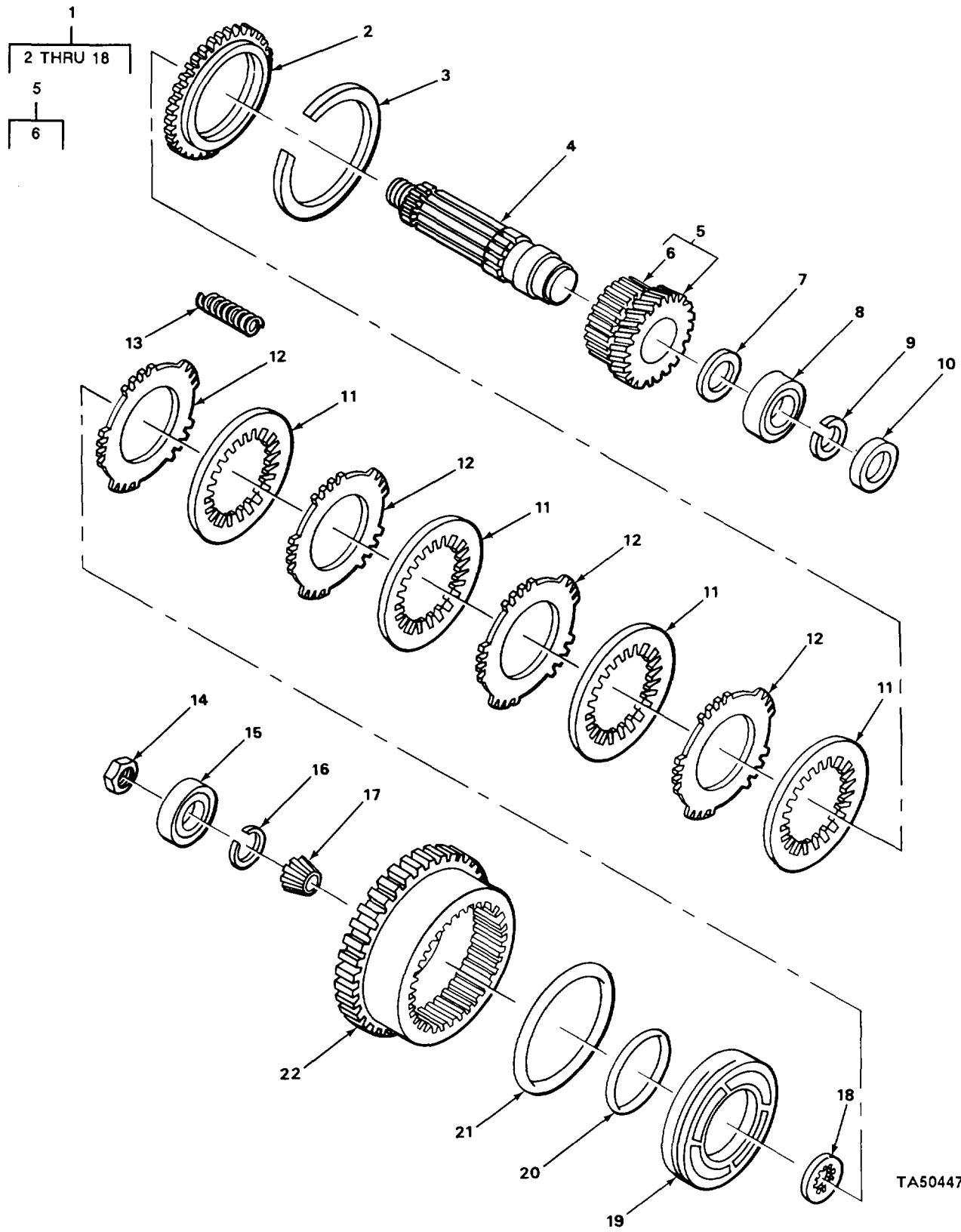

FIGURE 56. REVERSE CLUTCH PACK.

SECTION II					
(1)	(2)	(3)	(4)	(5)	(6)
ITEM	SMR		PART		
NO	CODE	CAGEC	NUMBER	DESCRIPTION AND USABLE ON CODES (UOC)	QTY
GROUP 0713 INTERMEDIATE CLUTCH					
FIG. 56 REVERSE CLUTCH PACK					
* 1	XDHHH	12603	222501	SELECTOR ASSY	1
2	XDHZZ	12603	220137	DISK,END PLATE	1
* 3	XDHZZ	12603	223946	RING,RETAINING.....	1
4	XOHZZ	12603	220612	SHAFT,CLUTCH.....	1
5	XDHHH	12603	222424	GEAR ASSEMBLY TRANS.....	1
6	XDHZZ	12603	220611	BUSHING,GEAR.....	1
7	XDHZZ	12603	208761	SPACERIBEARING	1
8	XDHZZ	02432	ATU47	BEARING,BALL,ANNULA.....	1
9	PAHZZ	50740	X7052	RING RETAINING.....	1
10	PAHZZ	79150	60465	SEAL PLAIN ENCASED PART OF KIT P/N.....	1
				1810870	
11	PAHZZ	12603	222391	DISK,CLUTCH	4
12	PAHZZ	12603	219393	DISC,VEHICULAR	4
13	PAHZZ	89749	220136	SPRING.....	7
14	XDHZZ	12603	220620	WASHER,LOCK.....	1
15	XDHZZ	12603	222390	PISTON,CLUTCH	1
16	PAHZZ	12603	222494	RING PART OF KIT P/N 1810870.....	1
17	PAHZZ	76602	90344	RING PART OF KIT P/N 1810870.....	1
18	XDHZZ	12603	222388	DRUM HUBCL	1
19	XDHZZ	12603	220657	SPACERISHAFT.....	1
20	PAHZZ	89749	224109	RING,RETAINING.....	1
21	PAHZZ	12603	731742	BEARING,SHAFT	1
22	XDHZZ	12603	208762	NUT SPECIAL.....	1

END OF FIGURE



TA504474

FIGURE 57. FORWARD CLUTCH PACK.

SECTION II

(1) ITEM NO	(2) SMR CODE	(3) CAGEC	(4) PART NUMBER	(5) DESCRIPTION AND USABLE ON CODES (UOC)	(6) QTY
GROUP 0713 INTERMEDIATE CLUTCH FIG. 57 FORWARD CLUTCH PACK					
* 1	XDHHH	12603	234842	PARTS KIT,CLUTCH	1
2	XDHZZ	12603	220137	DISK END PLATE	1
* 3	XDHZZ	12603	223946	RING RETAINING.....	1
4	XDHZZ	12603	220612	SHAFT,CLUTCH.....	1
5	XDHHH	12603	222424	GEAR ASSEMBLY,TRANS.....	1
6	XDHZZ	12603	220611	BUSHING,GEAR.....	1
7	XDHZZ	12603	208761	SPACER,BEARING	1
8	XDHZZ	12603	225953	BEARING1SHAFT	1
9	PAHZZ	50740	X7052	RING,RETAINING.....	1
10	PAHZZ	79150	60465	SEAL,PLAIN ENCASED PART OF KIT P/N..... 1810870	1
11	PAHZZ	12603	222391	DISK,CLUTCH	4
12	PAHZZ	12603	219393	DISC VEHICULAR,,	4
13	PAHZZ	89749	220136	SPRING,,,,,.....	7
14	XDHZZ	12603	208762	NUT SPECIAL,,.....	1
15	PAHZZ	12603	731742	BEARING,SHAFT	1
16	PAHZZ	89749	224109	RING,RETAINING,,,.....	1
17	XDHZZ	12603	220613	GEAR.DRIVE	1
18	XDHZZ	12603	220620	WASHER LOCK.....	1
19	XDHZZ	12603	222390	PISTON CLUTCH	1
20	PAHZZ	12603	222494	RING PART OF KIT P/N 1810870	1
21	PAHZZ	76602	90344	RING PART OF KIT P/N 1810870	1
22	XDHZZ	12603	222387	HUB & DRUM,CL	1

END OF FIGURE

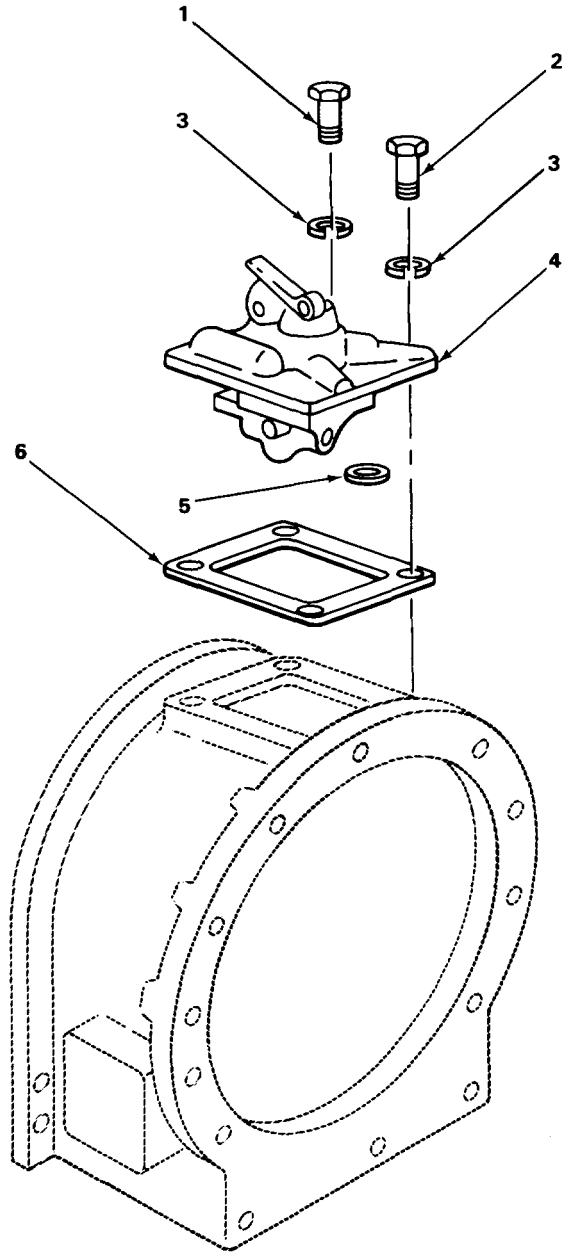

TA504475

FIGURE 58. CONTROL VALVE AND RELATED PARTS.

(1) ITEM NO	(2) SMR CODE	(3) CAGEC	(4) PART NUMBER	(5) DESCRIPTION AND USABLE ON CODES (UOC)	(6) QTY
-------------------	--------------------	--------------	-----------------------	--	------------

**GROUP 0714 SERVO UNIT
FIG. 58 CONTROL VALVE AND RELATED
PARTS**

1	PAFZZ	96906	MS90728-83	SCREW,CAP,HEXAGON H.....	1
2	PAFZZ	96906	MS90728-86	SCREW,CAP,HEXAGON H.....	5
3	PAFZZ	96906	MS35338-47	WASHERILOCK.....	6
4	PAFZZ	12603	227963	AP,VALVE	1
5	PAFZZ	96906	MS28775-112	PACKING,PREFORMED PART OF KIT P/N.....	3
				1810870	
6	KFFZZ	12603	220623	GASKET PART OF KIT P/N 1810870	1

END OF FIGURE

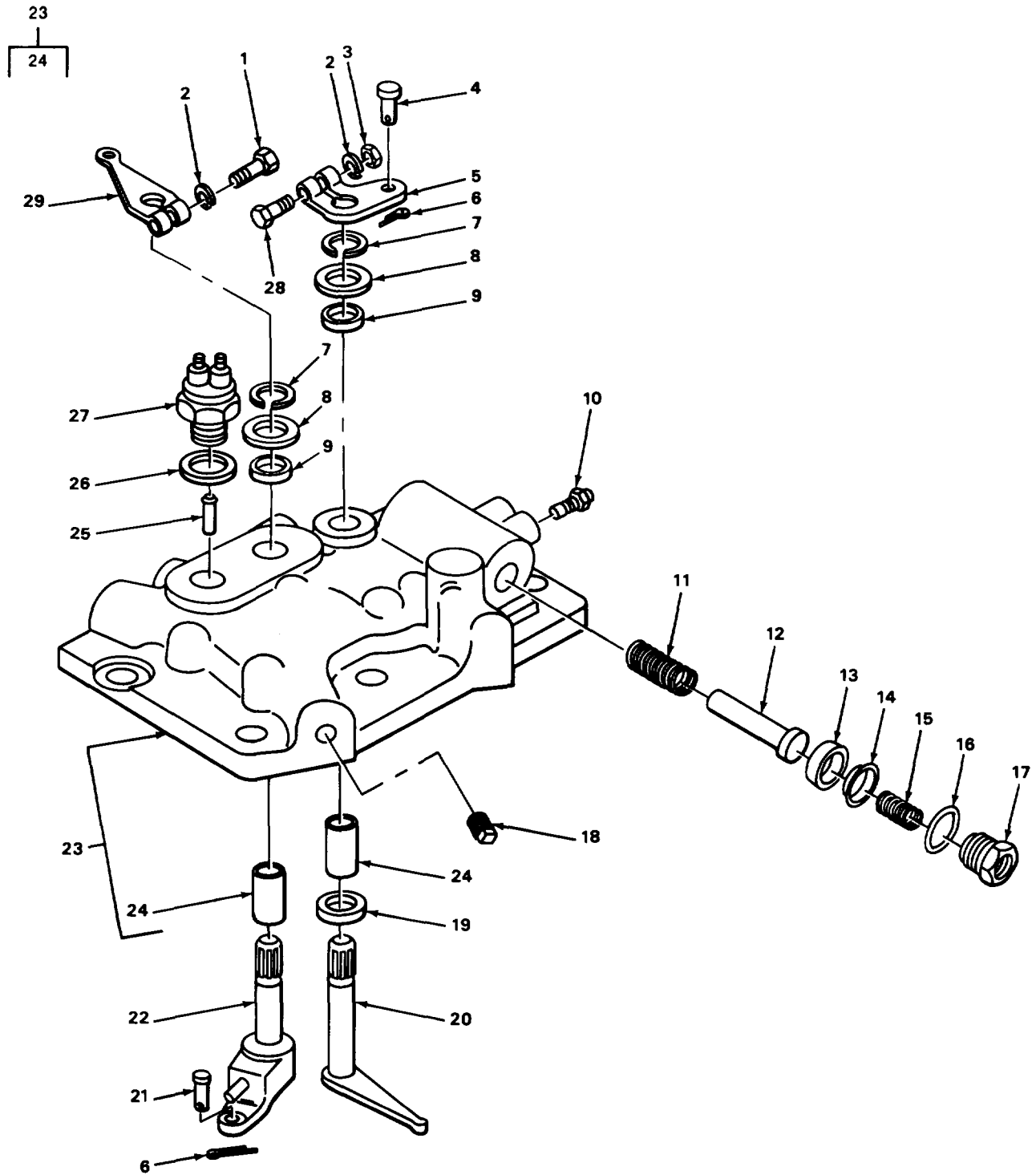

FIGURE 59. CONTROL VALVE, EXPLODED VIEW.

SECTION II					
(1)	(2)	(3)	(4)	(5)	(6)
ITEM	SMR		PART	DESCRIPTION AND USABLE ON CODES (UOC)	QTY
NO	CODE	CAGEC	NUMBER		
GROUP 0714 SERVO UNIT					
FIG. 59 CONTROL VALVE, EXPLODED VIEW					
1	PAFZZ	96906	MS90726-9	BOLT,HEX HD	1
2	PAFZZ	96906	MS35338-44	WASHER LOCK.....	1
3	PAFZZ	96906	MS51968-2	NUTIHEX	1
4	XDFZZ	12603	222490	PIN,CLEVIS.....	1
5	XDFZZ	12603	222480	LEVER,REMOTE CONTRO	1
6	PAFZZ	96152	A82-1	PIN COTTERR.....	2
7	PAFZZ	89881	224095	RING,RETAINING.....	2
8	XDFZZ	12603	209961	WASHER,SPECIAL	2
9	PAFZZ	12603	208812	SEAL,PLAIN ENCASED PART OF KIT P/N	2
				1810870	
10	PAOZZ	16662	7-641297	SCREW	1
11	PFFZZ	12603	235548	SPRING,HELICAL COMP PISTON RETURN,	1
				OUTER.....	
11	PFFZZ	12603	235549	SPRING HELICAL COMP PISTON RETURN1	1
				INNER	
12	XDFZZ	12603	230686	PISTON,INCH VLV	1
13	KFFZZ	12603	223822	UP,SEALING PART OF KIT P/N 1810870	1
14	PAFZZ	12603	230688	EXPANDER,CUP	1
15	KFFZZ	12603	227042	SPRINGTPSTN BAL PART OF KIT P/N.....	1
				181318770I.....	
16	KFFZZ	12603	221023	SEAL BUSHING PART OF KIT P/N 1810870	1
17	XDFZZ	12603	208786	BUSHING,REDUCER	1
18	PAFZZ	79960	T91-3	PLUG,PIPEP	4
19	XDFZZ	12603	220891	SPACER,SHAFT.....	1
20	XDFZZ	12603	220828	ARM SOFT INCH.....	1
21	XDFZZ	12603	208810	PIN,CLEVIS.....	1
22	XDFZZ	12603	216708	SHAFT SELECT ARM AS.....	1
23	XDFFF	12603	227964	OVER ASSY,CONT	1
24	XDFZZ	12603	220697	BUSHING1CONTROL COVO.....	2
25	XDOZZ	12603	216706	PIN SWITCH ENGINE	1
26	XDOZZ	12603	229362	WASHER,SW1.005	1
26	XDOZZ	12603	229363	WASHER SW,.010	1
26	XDOZZ	12603	229364	WASHER SW,.016	1
27	PAOZZ	13445	9162	SWITCH,PUSH	1
28	PAFZZ	96906	MS90727-11	SCREW,CAP HEXAGON H.....	1
29	XDFZZ	12603	230028	ARM,SELECTOR	1

END OF FIGURE

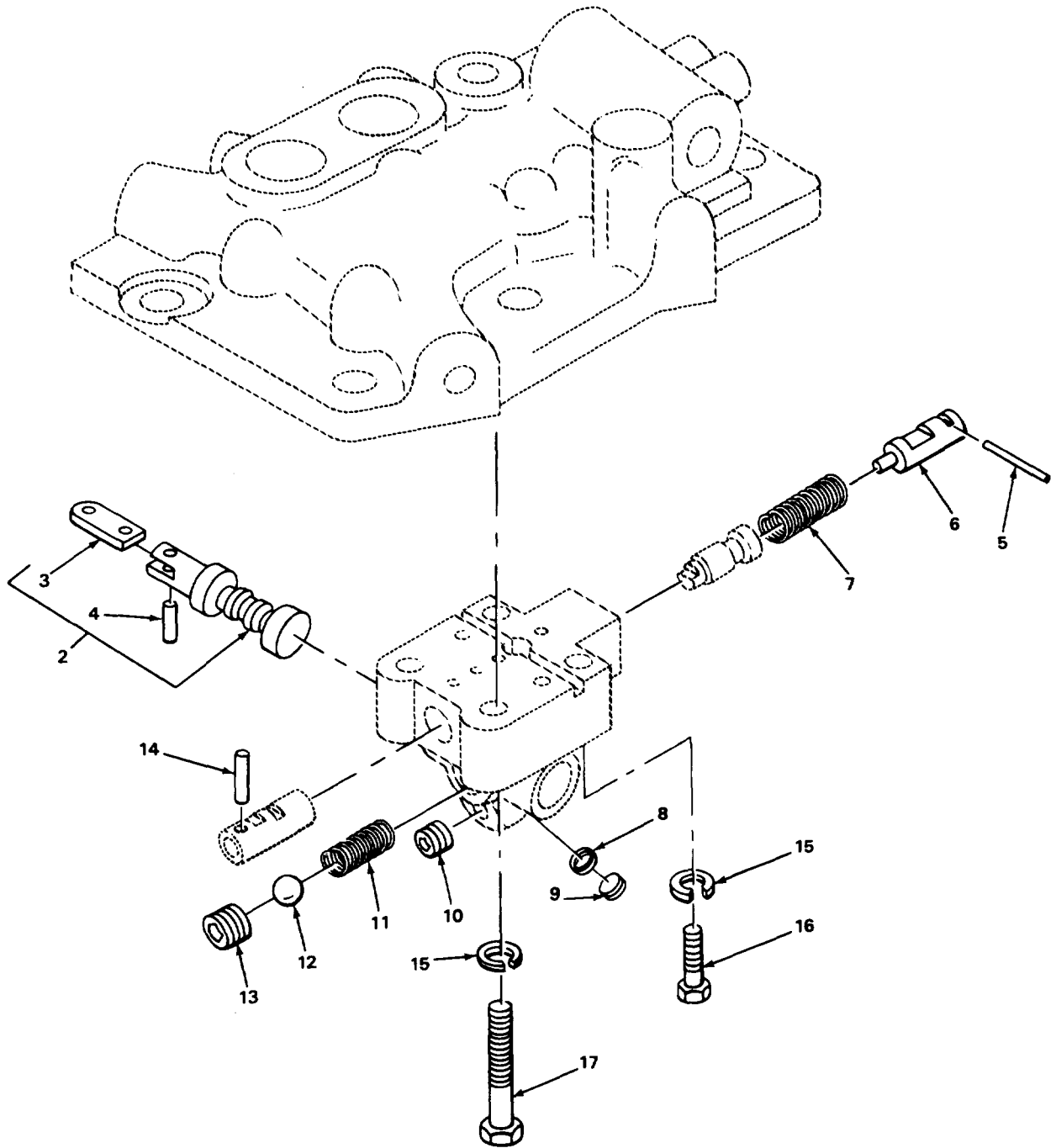
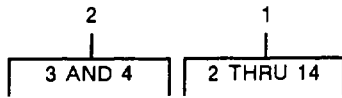

FIGURE 60. CONTROL VALVE, MISCELLANEOUS PARTS.

(1) ITEM NO	(2) SMR CODE	(3) CAGEC	(4) PART NUMBER	(5) DESCRIPTION AND USABLE ON CODES (UOC)	(6) QTY
SECTION II					
GROUP 0714 SERVO UNIT					
FIG. 60 CONTROL VALVE, MISCELLANEOUS PARTS					
1	XDFFF	12603	233531	HSG ASSY,CONT V	1
2	XDFFF	12603	209959	VALVE ASSY,SEL.....	1
3	XDFZZ	12603	209960	LINK,SELECTOR V.....	1
4	XDFZZ	12603	208809	PIN STRAIGHT,HEADLE.....	1
5	XDFZZ	12603	209968	PIN STOP.....	1
6	XDFZZ	12603	223818	ROD INCH VALVE.....	1
7	KBFZZ	12603	223815	SPRING,INCH V PART OF KIT P/N	1
8	PAFZZ	12603	91F3	1810501	1
				PACKING,PREFORMED PART OF KIT P/N.....	
				1810870	
9	XDFZZ	12603	233528	PLUG,STOP.....	1
10	PAFZZ	21450	444683	PLUG,PIPE	1
11	KBFZZ	12603	216303	SPRING,OETENT PART OF KIT P/N	1
12	PAFZZ	12603	10J12	1810501	2
				BALL,BEARING PART OF KIT P/N	
				1810501	
13	PFFZZ	21450	444688	PLUG,PIPE	1
14	XDFZZ	12603	713623	PIN,SLV RTNG	1
15	PAFZZ	96906	MS35333-42	WASHER,LOCK.....	4
16	PAFZZ	96906	MS90728-62	SCREW,CAP,HEXAGON H.....	1
17	PAFZZ	96906	MS90725-64	SCREW,CAP	3

END OF FIGURE

16
17 AND 18

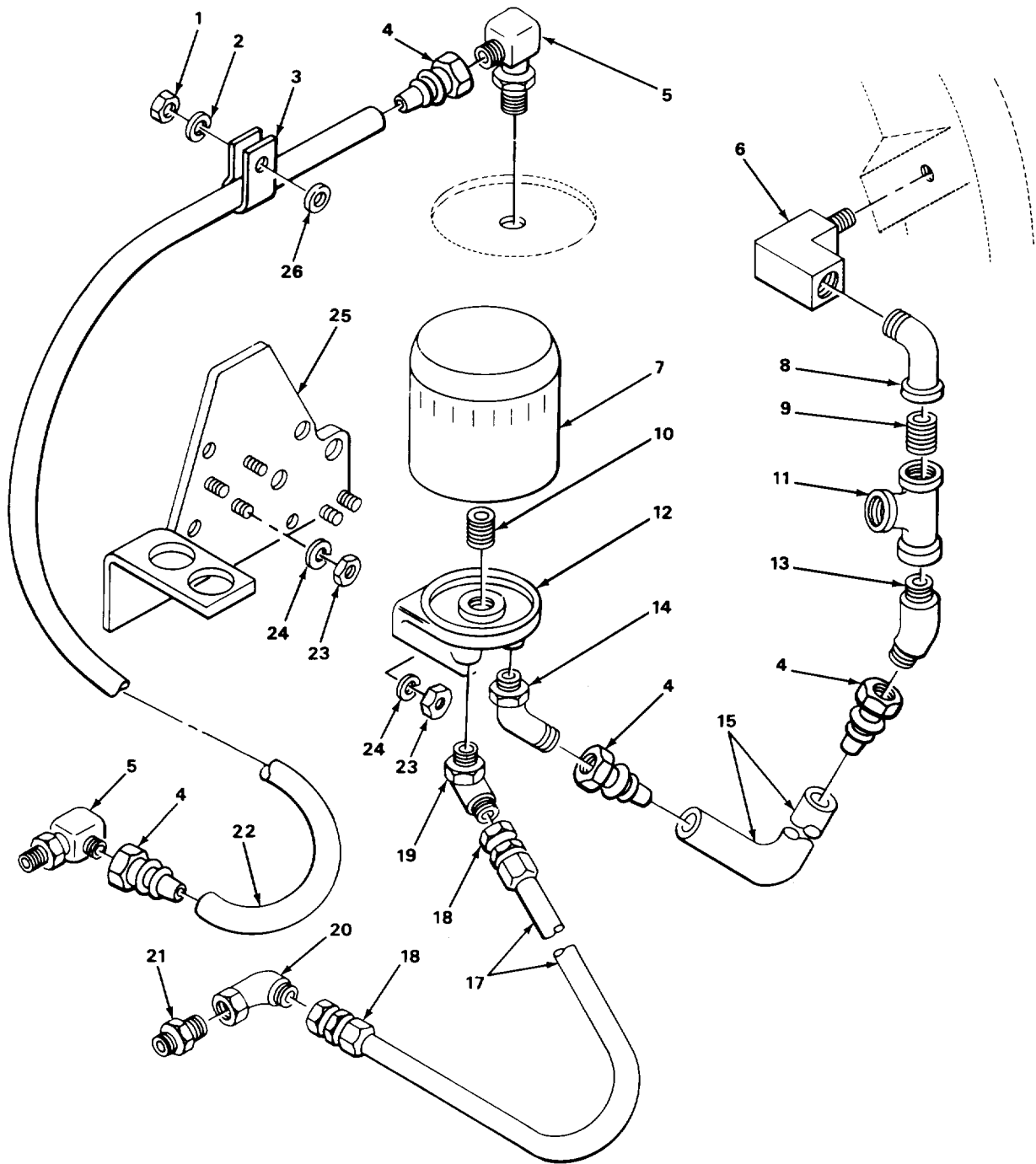

FIGURE 61. TRANSMISSION OIL LINES.

TA504478

SECTION II					
(1)	(2)	(3)	(4)	(5)	(6)
ITEM NO	SMR CODE	CAGEC	PART NUMBER	DESCRIPTION AND USABLE ON CODES (UOC)	QTY
GROUP 0721 COLERS, PUMPS, MOTORS					
FIG. 61 TRANSMISSION OIL LINES					
1	PAOZZ	96906	MS51967-5	NUTPLAIN,HEXAGON	1
2	PAOLZ	96906	MS35338-45	WASHER,LOCK.....	1
3	XDOZZ	12603	2330825	LIP,HCSE	1
4	PAOLZ	01276	4797-8S	ADAPTER,STRAIGHT,TU	4
5	XDOZL	12603	659977	ELBOW OUTLET 90 DE	2
6	XDOZZ	126C3	29F02	ELBOW,90	1
7	PAOZZ	73370	PH8A	FILTER ELEMENT,FLUI.	1
8	XDOZZ	12603	25F03G	ELBOW,45	1
9	XDOZZ	12603	5K308G	NIPPLE,PIPE CLOSE	1
10	PAOZZ	12603	2323942	NPPLE,TUBE OIL FILTER.....	1
11	XDOZZ	12603	20F22G	TEE REDUCING PIPE	1
12	XDOZZ	12603	2323941	BASE,OIL FILTER.....	1
13	XDOZZ	12603	84F06	ELBCW,TUBING 45CEG.	1
14	XDOZZ	12603	18K06J	ELBW 4.5	1
15	MOOZZ	00624	0072645-15	HOSE,NONMETALLIC MAKE FROM HOSE P/.....	1
				N 1525-8.....	
16	AFOFF	12603	1323759	HOSE,FLTR-R)TR	1
17	MFFZZ	01276	9304515-20	HOSE HYDRAULIC MAKE FROM HOSE P/N	1
				2766-8I	
18	PAFZZ	01276	41-4721-10-8	ADAPTER,STRAIGHT.TU	1
19	XDOZZ	12603	18K07J	ELBGW,45 DEGREE5-8.....	1
20	PAOZZ	22031	6502-10	ELBOW,TUBE	1
21	XDOZZ	12603	662458	CONNECTCR,HOSE	1
22	MOOZZ	00624	0072645-43	HOSE.NONMETALLIC MAKE FROM HOSE P/.....	1
				N 1525-8.....	
23	PAOZZ	93334	120376	NUT5PLAIN,HEXAGN	5
24	XDOZZ	12603	23E5	WASHER,LOCK.....	5
25	XDOZZ	12403	1774445	BRACKET FILTER	1
26	XDOZZ	12603	878122	WASHER,FLAT.....	1

END OF FIGURE

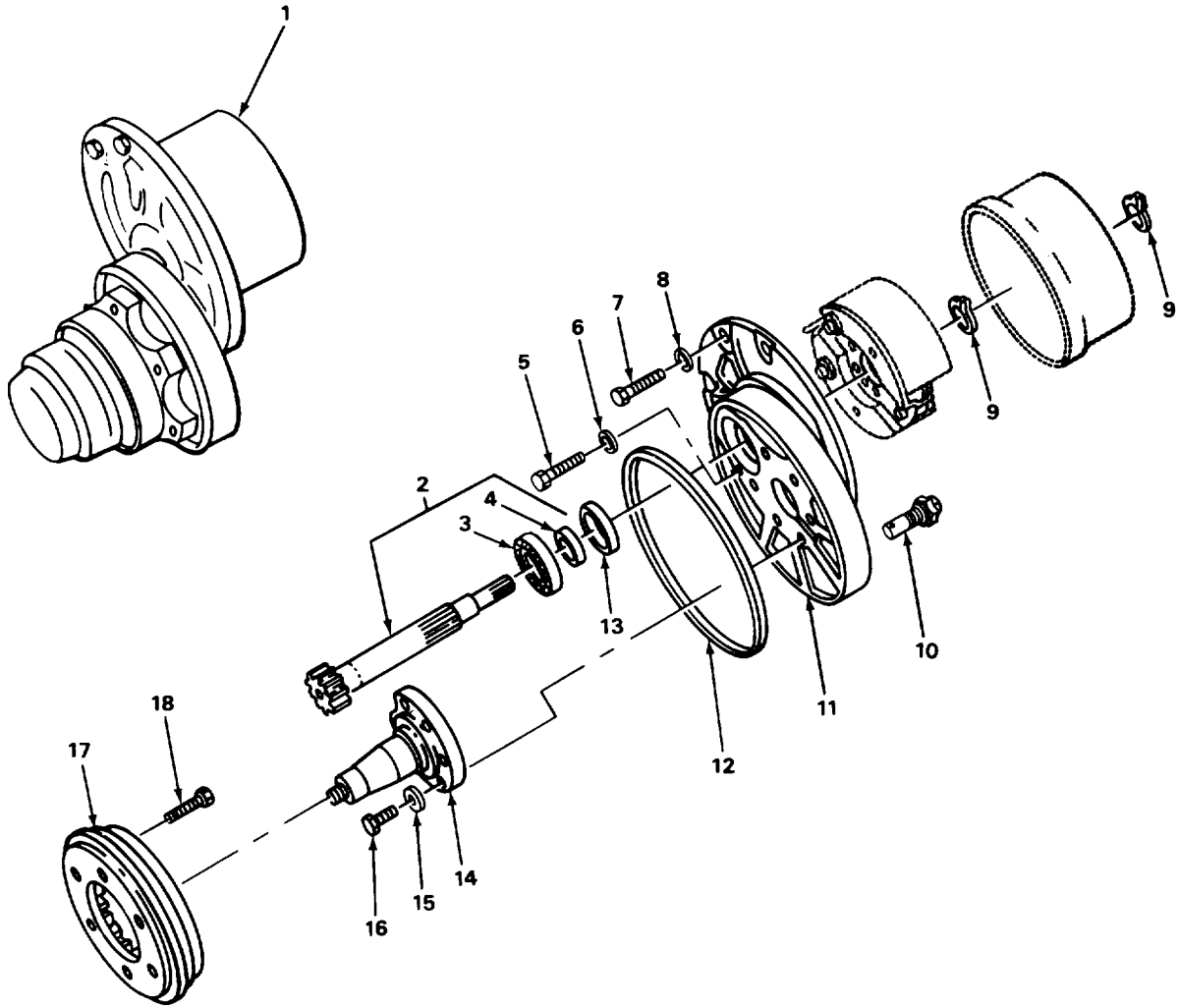
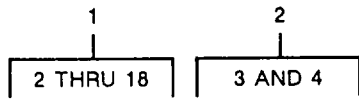
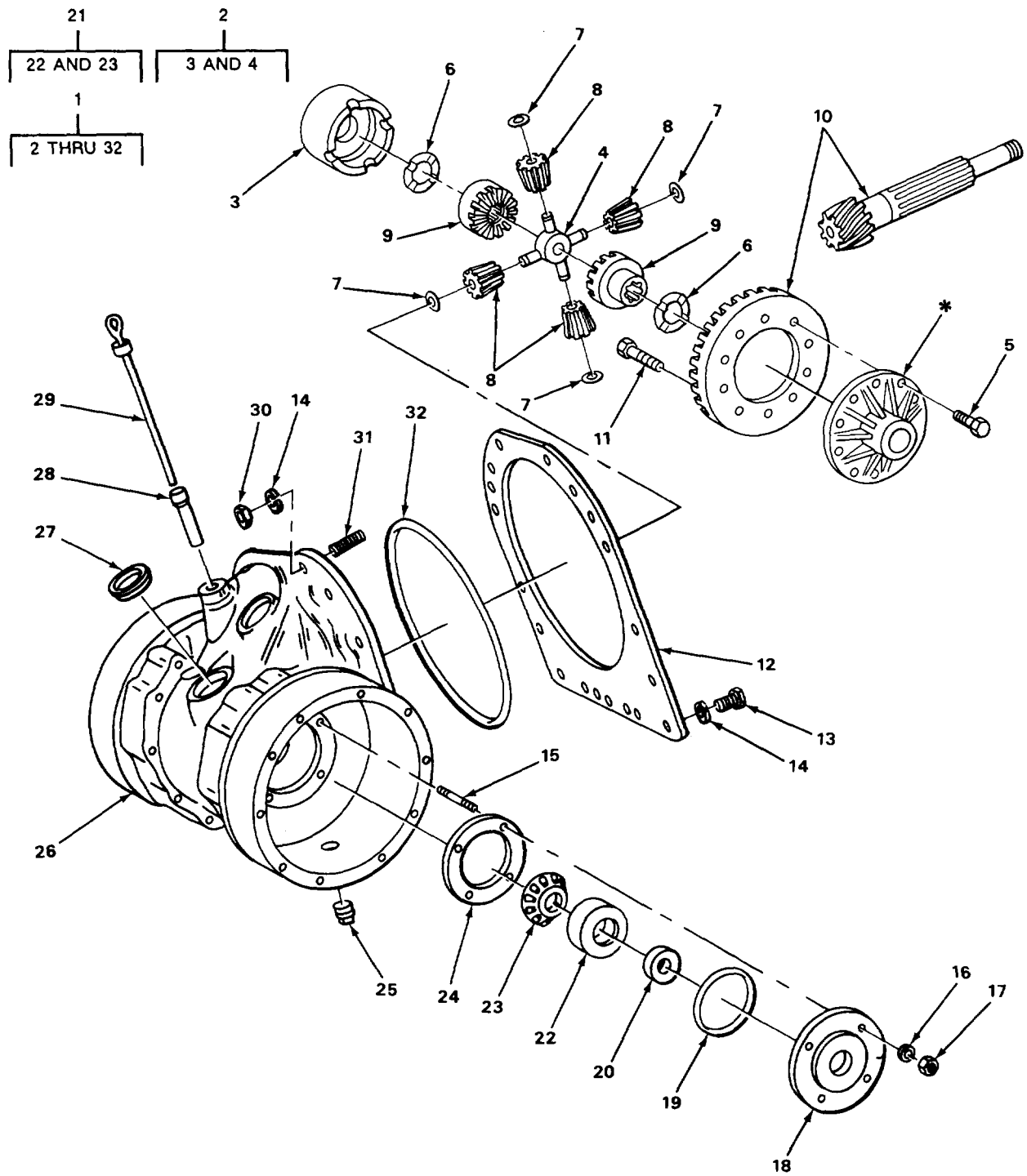

FIGURE 62. DRIVE AXLE ENDS.

(1) ITEM NO	(2) SMR CODE	(3) CAGEC	(4) PART NUMBER	(5) DESCRIPTION AND USABLE ON CODES (UOC)	(6) QTY
SECTION II					
GROUP 10 FRONT AXLE					
GROUP 1000 FRONT AXLE ASSEMBLY					
FIG. 62 DRIVE AXLE ENDS					
1	XBFFF	12603	122706	AXLE END,DRIVE.....	2
* 2	XDFZZ	03504	112150	SHAFT FINAL DRIVE	1
3	PAFZZ	43334	3208XR1A	BEARING,BALL,ANNULA.....	1
4	XAFZZ	03504	112148	SLEEVE,DR SFT	1
5	PAFZZ	96906	MS18154-58	SCREW,CAP,HEXAGON H.....	1
6	XDFZZ	12603	103293	WASHER,FLAT.....	1
7	PAFZZ	96906	MS18154-113	SCREW,CAP,HEXAGON H.....	8
8	PAFZZ	96906	MS35338-48	WASHER?LOCK.....	8
9	PAFZZ	96906	MS16624-1150	RINGVRETAINING,	2
10	XDFZZ	03504	110381	VENT.....	1
11	XDFZZ	03504	110377	SUPPORT SPINDLE.....	1
12	PAFZZ	03504	110139	SEAL OIL,SUPPORT	1
13	PAFZZ	80201	510664	SEAL,PLAIN ENCASED	1
14	XDFZZ	03504	107200	SPINDLE DRIVE AXLE.....	1
15	PAFZZ	03504	106547	WASHER,FLAT.....	6
16	XDFZZ	12603	107406	BOLT HEX HD SPINDLE	6
17	PAOZZ	03504	108820	GEAR,INTERNAL	1
18	XDOZZ	03504	122996	BOLT	6

END OF FIGURE



* Part of Item 2

FIGURE 63. DIFFERENTIAL ASSEMBLY.

SECTION II					
(1)	(2)	(3)	(4)	(5)	(6)
ITEM NO	SMR CODE	CAGEC	PART NUMBER	DESCRIPTION AND USABLE ON CODES (UOC)	QTY
GROUP 1002 DIFFERENTIAL					
FIG. 63 DIFFERENTIAL ASSEMBLY					
1	XDFHH	12603	227036	DIFF ASSY AXLE.....	1
2	XDHHH	12603	226440	CASE HALFIPLAIN.....	1
3	XAHZZ	12603	226438	CASE HALF,FLG.....	1
4	XDHZZ	12603	226443	SPIDER DIFFERENTIAL.....	1
5	XDHZZ	12603	226446	BOLT,DIFF CASE.....	8
6	XDHZZ	12603	226444	WASHER,THRUST.....	2
7	PAHZZ	12603	226445	BEARING WASHER,THRU.....	4
8	XDHZZ	12603	801534	GEAR,PINION SET.....	4
9	XDHZZ	12603	226441	GEAR,BEVEL.....	2
10	XDHZZ	12603	801352	GEAR AND PIN ASSEMB.....	1
11	XDHZZ	12603	215654	SCREW,RING GEAR.....	8
12	KFFZZ	12603	221017	SHIM,XMSN-ADPTR004 PART OF KIT P/N.....	1
				884050.....	
12	KFFZZ	12603	221018	SHIM,XMSN-ADPTR007 PART OF KIT P/N.....	1
				8840501KIZ12032109.IXSN-ADPROOPK.....	
12	KFFZZ	12603	221019	SHIM,XMSN-ADPTRO10 PART OF KIT P/N.....	1
				884050.....	
12	KFFZZ	12603	221020	SHIM,XMSN-ADPTROZO PART OF KIT P/N.....	1
				884050.....	
13	PAFZZ	96906	MS90728-112	SCREW CAP,HEXAGON H.....	6
14	PAFZZ	96906	MS35338-48	WASHER,LOCK.....	15
15	PFHZZ	12603	207647	STUO,PLAIN.....	8
16	PAHZZ	96906	MS35338-46	WASHER,LOCK.....	8
17	PAHZZ	96906	MS51968-8	NUT,HEX.....	8
18	XDHZZ	12603	220564	CARRIER,BEARING.....	2
19	PAHZZ	96906	MS28775-236	PACKING,PREFORMED PART OF KIT P/N.....	2
				1810870.....	
20	KFHZZ	12603	209158	SEAL,PLAIN ENCASED PART OF KIT P/N.....	2
				181070.....	
21	PAHZZ	60038	16150-16284	BEARING,ROLLER,TAPE.....	2
22	PAHZZ	60038	16284	CUP TAPERED ROLLER.....	1
23	PAHZZ	60038	16150	CONE AND ROLLER.....	1
24	KFHZZ	12603	205890	SHIM,BRG CARR PART OF KIT P/N.....	1
				884052-.....	
24	KFHZZ	12603	205891	ESHIM,BRG CARR PART OF KIT P/N.....	1
				884052.....	
24	KFHZZ	12603	223675	SHIM BRG CARR PART OF KIT P/N.....	1
				884052.....	
25	PAOZZ	28265	11626A	PLUG,DRAIN,OIL PANN.....	1
26	XDHZZ	12603	227037	ADAPTORIAXLE.....	1
27	XDHZZ	75272	CP204B	PLUG,INSPECTION.....	1
28	XDOZZ	12603	222436	TUBEIDIPSTICK.....	1
29	XDOZZ	12603	222435	GAGE ROD-CAP,LIQUIDO.....	1
30	PAFZZ	96906	MS35691-37	NUT,HEX.....	9
31	XDFZZ	12603	206770	STUD.....	9
32	PAHZZ	12603	220599	RING,SEALING.....	1

END OF FIGURE

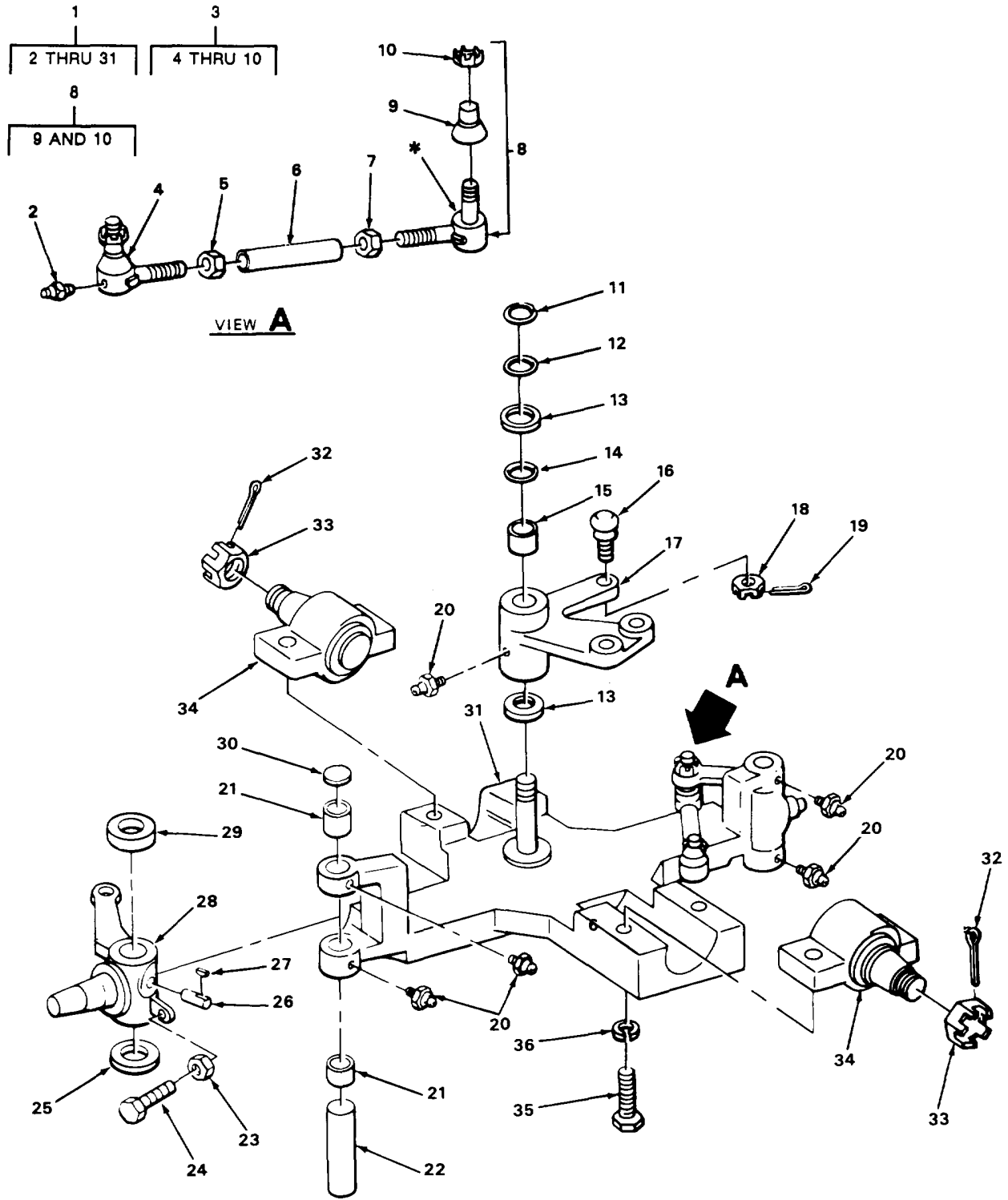

* Part of Item 8

FIGURE 64. STEERING AXLE ASSEMBLY.

(1) ITEM NO	(2) SMR CODE	(3) CAGEC	(4) PART NUMBER	(5) DESCRIPTION AND USABLE ON CODES (UOC)	(6) QTY
SECTION II					
GROUP 11 REAR AXLE					
GROUP 1104 STEERING, AND WHEEL					
LEANING MECHANISM					
FIG. 64 STEERING AXLE ASSEMBLY					
1	XDFFF	12603	191369	AXLE ASSY,STEER.....	1
2	PAOZZ	96906	MS15001-1	FITTING,LUB	2
3	PAOZZ	03504	111746	TIE RCD,STEERING	2
4	PAFZZ	59875	L14SV647All	TIE ROD END STEERIN RIGHT HAND	1
5	XDFZZ	03504	103089	NUT,PLAIN,HEXAGGN	2
6	XDZZZ	59875	LIRT211	TIE ROD,AXLE	2
7	XDFZZ	12603	103090	NUT,PLAIN,HEXAGON	2
8	PAOZZ	59875	L14SV654ALI	TIE ROLD END,STEERIN LEFT HAND	1
9	PAFZZ	59875	L14VC32	BOOT,DUST ANG MOIST	4
10	PAFZZ	96906	MS35692-37	NUT,PLAIN SLOTTED,H	4
11	XOFZZ	12603	224172	RING,SNAP STEER.....	1
12	PAFZZ	03504	100194	SHIM	1
13	PAFZZ	03504	119129	BUSHNG,SLEEVE	2
14	XDFZZ	03504	107486	SEAL,CIL.....	2
15	PAFZZ	60380	B18160H	BEARING,ROLLER,NEED.....	2
16	PAFZZ	03504	110211	STUD,8ALL	1
17	XDFZZ	12603	123390	SPIDERSTEERING.....	1
18	XDFZZ	12603	SN35	NUT,PLAIN,SLOTTED,H.H.....	1
19	PAFZZ	96906	MS24665-153	PIN,TTER	1
20	PAOZZ	96906	MS15003-1	FITTING, LUB.A.....	5
21	PAFZZ	96906	MS17131-27	BEARING,ROLLER NEED PART OF KIT P/N	4
				815972	
22	PAFZZ	03504	103977	KINGPIN,STEERING KN PART OF KIT P/N.....	2
				815972	
23	PAOZZ	96906	MS35692-25	NUT,PLAIN,SLOTTELJH.....	2
24	XDOZZ	96S06	MS51963-126	SCREW,SET,AXLE STOP.....	2
25	KFFZZ	12603	103978	SHIM, KNUCKLE PART OF KIT P/N 815S72.....	6
26	PAFZZ	03504	108792	PIN,TAPERED,PLAIN PART OF KIT P/N.....	2
				815972	
27	KFFZZ	12603	112810	KEY,CGDRUFF PART OF KIT P/N 815972	2
28	XDFZZ	12603	108791	KNUCKLE,LH STRG.....	1
28	XDFZZ	12603	108790	KNUCKLE,RH STRG	1
29	PAFZZ	96906	MS17169-5	8EARING,ROLLER,THRU PART OF KIT P/N.....	2
				815972	
30	PAFZZ	96906	MS35648-9	PLUG,EXPANSION PART OF KIT P/N	4
				815972.7	
31	XDFZZ	12603	119124	AXLE,STEERING.....	1
32	PAFZZ	96906	MS24665-500	PIN, COTTER	2
33	PAFZZ	96906	M535692-86	NUT,HEX,SLOTTED	2
34	PAFZZ	12603	1722071	BLOCK,AXLE	2
35	PAFZZ	96906	MS90727-16b	SCREW,CAP,HEXAGCN H	4
36	PAFZZ	96906	MSH535338-50	WASKER,LOCK.....	4

END OF FIGURE

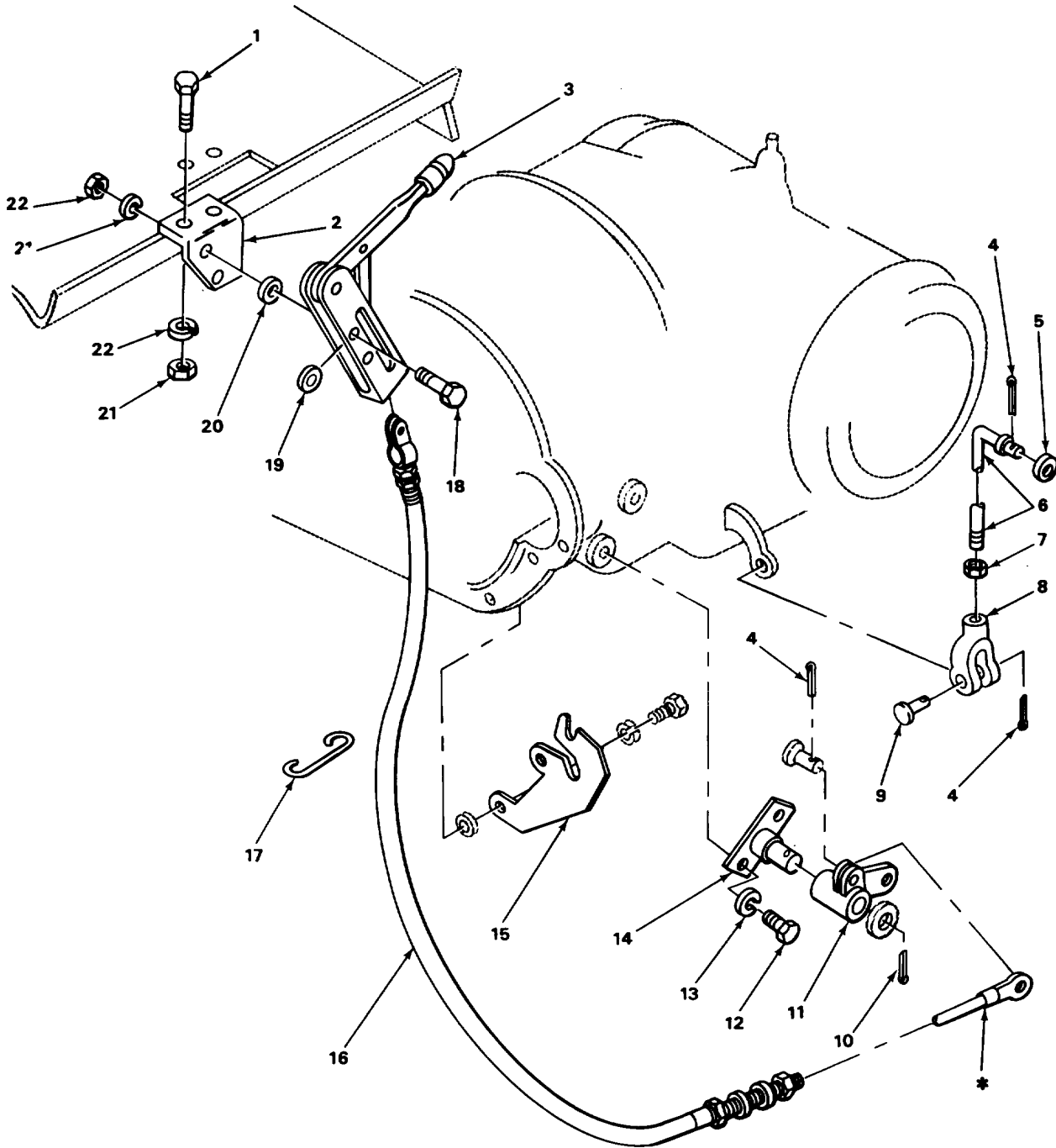

* Part of Item 16

FIGURE 65. PARKING BRAKE LEVER AND RELATED PARTS.

(1) ITEM NO	(2) SMR CODE	(3) CAGEC	(4) PART NUMBER	(5) DESCRIPTION AND USABLE ON CODES (UOC)	(6) QTY
SECTION II					
GROUP 12 BRAKES					
GROUP 1201 HANOERAKES					
FIG. 65 PARKING ERAKE LEVEK AND RELATED PARTS					
1	PAOZZ	969C6	NS90725-33	BOLT HEX HD.	2
2	XBOZZ	12603	1686549	MTG ANGLE,LEVER	1
3	XDOZZ	92867	01100200	LEVER,MANUAL CGNTROG	1
4	PAOZ	96906	M524665-283	PIN COTTER	3
5	PAOZZ	96906	MS27183-23	WASHER,FLAT.	1
6	XDOZZ	12t03	2329127	RODLINIAGE	1
7	PAOZZ	96906	MS35691-21	NUT HEX	1
8	XOOZZ		12603	2J6208 LEVIS	1
9	XDOZZ		12603	4F6160 PIN	1
10	PAOZZ	96906	MS24665-421	PIN COTTER	1
11	XDOZZ		12603	2329122 BELLCRANK,BRAKE	1
12	PAOZZ	96906	NS90728-63	SCREW CAP HEXAGON H.....	2
13	PAOZZ	96906	MS35338-46	WASHER LOCK.....	2
14	XDOZZ		12603	2329125 PIVOT,PARK BRK	1
5	XOOZZ		12603	2329121 BRACKET,CABLE.....	1
16	PAOZZ	12603	1774441	CONTRL ASSMBLY PU.....	1
17	XDOZZ	12603	177B103	BRACKET,CABLE.....	1
18	PAOZZ	96906	M5S90728-4L	BOLT,MACHINE	2
19	XDOZZ	12603	1300065	SPACER ERAKE	2
20	XDOZZ		12603	629408 BUSHINGTPLAIN SLEEV.....	2
21	PAOZZ	96906	MS51967-5	NUT PLAIN,HEXAGON	4
22	PAOZZ	96906	MS35338-45	WASHERLOCK.....	4
END OF FIGURE					

1
2 THRU 9

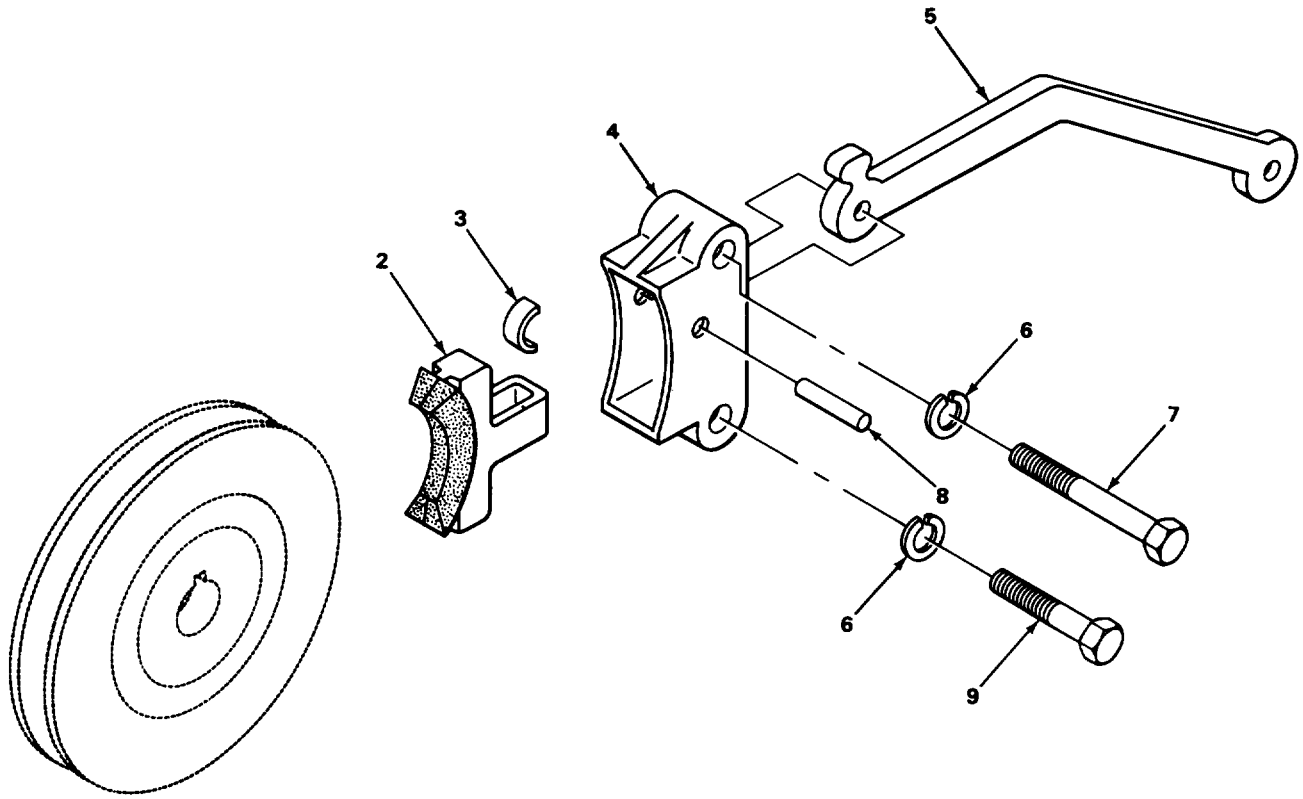
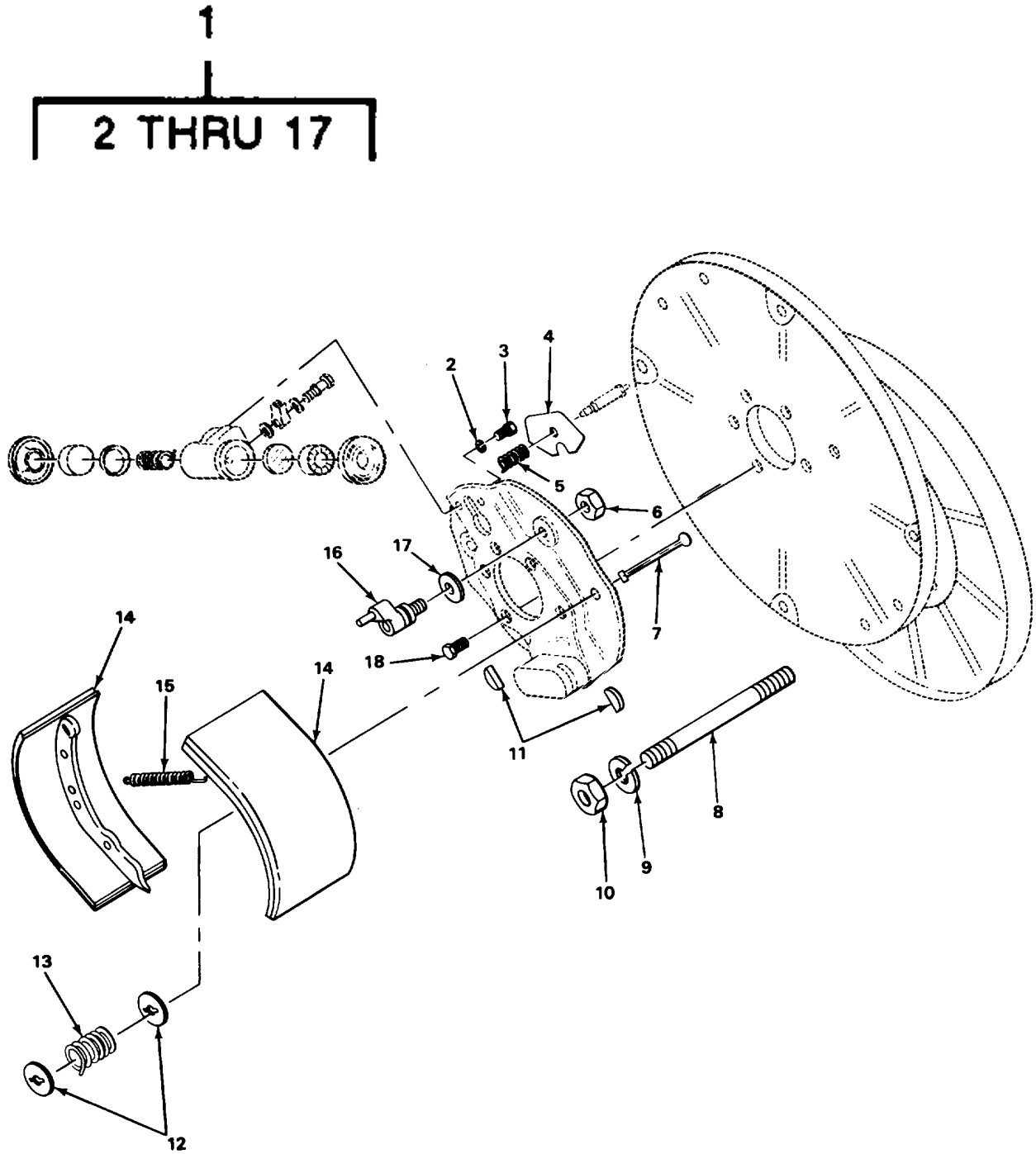

FIGURE 66. PARKING BRAKE AND RELATED PARTS.

TA504483

SECTION II					
(1)	(2)	(3)	(4)	(5)	(6)
ITEM	SMR		PART		
NO	CODE	CAGEC	NUMBER	DESCRIPTION AND USABLE ON CODES (UOC)	QTY
GROUP 1201 HANDERAKES					
FIG. 66 PARKING BRAKE AND RELATED PARTS					
1	PFFFF	12603	224812	LEVER,MANUAL CONTRO.....	1
2	PAFZZ	12603	217933	BRAKE SHOE	1
3	PAFZZ	40152	224801	CLIP,SPRING TENSION	1
4	XDFZZ	12603	234042	HOUSING,BRAKE SHOE	1
5	XDFZZ	12603	234043	LEVER,BRAKE	1
6	PAFZZ	96906	HS35338-48	WASHER LOCK.....	2
7	PAFZZ	96906	MS35307-413	SCREW,CAP	1
8	XDFZZ	12603	222510	PIN,CAW LEVER	1
9	XDFZZ	12603	1C844J	SCREW,CAP	1

END OF FIGURE



TA504484

FIGURE 67. DRIVE AXLE BRAKE ASSEMBLY.

SECTION II

TM 10-3930-632-24P

(1) ITEM NO	(2) SMR CODE	(3) CAGEC	(4) PART NUMBER	(5) DESCRIPTION AND USABLE ON CODES (UOC)	(6) QTY
GROUP 1202 SERVICE BRAKES					
FIG. 67 DRIVE AXLE BRAKE ASSEMBLY					
1	XBFFF	12603	124549	BRAKE ASSY DRIVE AXLE	2
2	PAFZZ	96906	MS35338-44	WASHER1LOCK.....	2
3	PAFZZ	96906	MS90725-5	SCREW CAP,HEXAGON H.....	2
4	XDFZZ	12603	107805	SHIELD,DUST.....	1
5	PAFZZ	03504	107783	SPRING.....	1
6	XDFZZ	12603	120101	NUT1HEX	1
7	XDFZZ	12603	107343	PIN,SHOE RTNG.....	2
8	XDFZZ	89749	1303107	STUD.....	6
9	PAFZZ	96906	MS35338-48	WASHER LOCK.....	12
10	PAFZZ	96906	MS51968-14	NUT,PLAIN,HEXAGON	12
11	XDFZZ	30504	107325	,KEYIWOODRUFF	2
12	PAFZZ	03504	107330	CUP.....	4
13	XDFZZ	12603	107328	SPRING,SHOE	2
14	XDFZZ	03504	815840	BRAKE SHOE	1
15	PAFZZ	12603	107331	SPRINGVHELICAL1EXTE.....	2
16	XDOZZ	03504	124551	E BRAKE LINING KIT	1
17	XDFZZ	12603	763403	WASHER1FLAT.....	1
18	XDFZZ	03504	10975	BOLT,HEX HO.....	4

END OF FIGURE

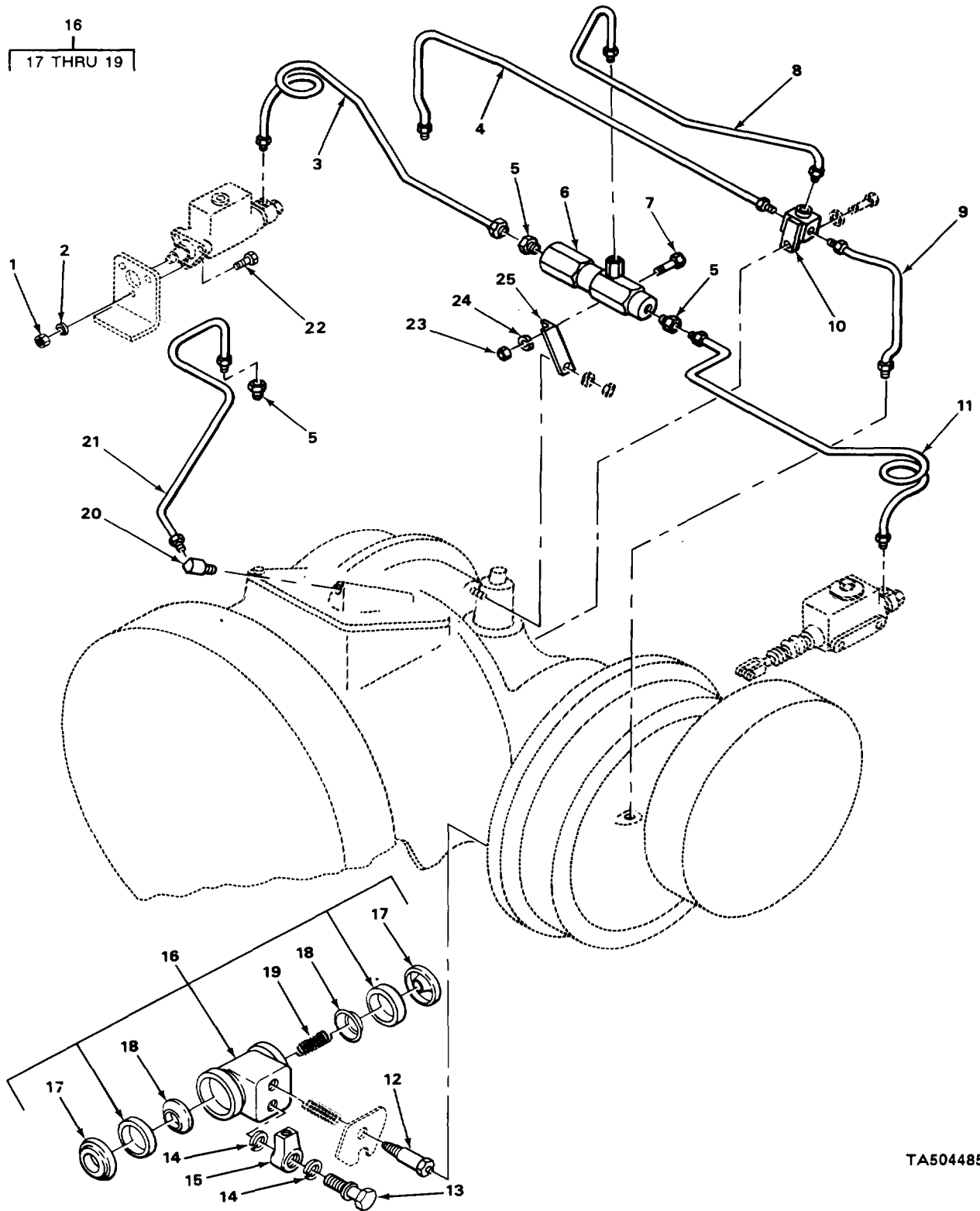

TA504485

FIGURE 68. BRAKE LINES AND FITTINGS.

(1) ITEM NO	(2) SMR CODE	(3) CAGEC	(4) PART NUMBER	(5) DESCRIPTION AND USABLE ON CODES (UOC)	(6) QTY
SECTION II					
GROUP 1204 HYDRAULIC BRAKE SYSTEM					
FIG. 68 BRAKE LINES AND FITTINGS					
1	PAOZZ	96906	MS51968-8	NUT PLAIN HEXAGON	3
2	PAOZZ	96906	MS35338-46	WASHER, LOCK	3
3	XDFZZ	12603	1778008	TUBE ASSY, BRAKE	1
4	XDFZZ	12603	1783933	TUBE ASSY, BRAKE	1
5	XDFZZ	12603	59F02	CONNECTOR, TUBE	3
6	XDFZZ	92865	02-406-056	VALVE SELECTOR	1
7	PAFZZ	96906	MS18154-58	SCREW, CAP, HEXAGON H	1
8	XDFZZ	12603	1782222	TUBE ASSY, BRAKE	1
9	XDFZZ	12603	717786	TUBE ASSY, BRAKE	1
10	XDFZZ	12603	1311480	TEE, TUBE	1
11	XDFZZ	12603	1778006	TUBE ASSY, BRAKE	1
12	PAOZZ	12603	871757	BLEEDER VALVE HYDRA	1
13	XDOZZ	03504	107802	BOLT, FLUID PASSAGE	1
14	PAOZZ	12603	615374	GASKET	2
15	XDOZZ	63477	FC24200	FITTING, WH CYL	1
* 16	PAFZZ	63477	FD73473	CYLINDER ASSEMBLY, H	1
* 17	KFFZZ	23040	D2AA2206AA	BOOT PART OF KIT P/N 858360	2
* 18	KFFZZ	23040	D2ZA2201BA	UP PART OF KIT P/N 858360	2
* 19	KFFZZ	23040	D2ZZ2204A	EXPANDER PART OF KIT P/N 858360	1
20	XDFZZ	12603	62F02	ELBOW, 90 DEGREE	1
21	XDFZZ	12603	1782223	TUBE ASSY, BRAKE	1
22	PAOZZ	96906	MS90728-63	SCREW, CAP, HEXAGON H	3
23	PAFZZ	96906	MS51967-8	NUT, PLAIN, HEXAGON	1
24	PAFZZ	96906	MS35338-46	WASHER, LOCK	1
25	XBFZZ	12603	1774595	BRKT, VALVE MTG	1
END OF FIGURE					

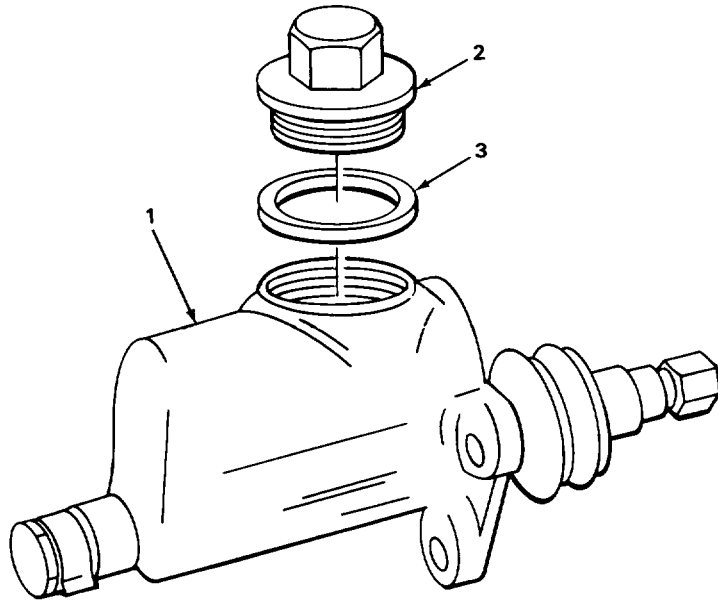
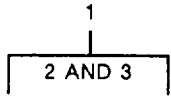

TA504486

FIGURE 69. INCHING CYLINDER ASSEMBLY.

SECTION II

(1) ITEM NO	(2) SMR CODE	(3) CAGEC	(4) PART NUMBER	(5) DESCRIPTION AND USABLE ON CODES (UOC)	(6) QTY
-------------------	--------------------	--------------	-----------------------	--	------------

GROUP 1204 HYDRAULIC BRAKE SYSTEM

FIG. 69 INCHING CYLINDER ASSEMBLY

* 1	PAOZZ	63477	FE17200	CYLINDER ASSEMBLY, H MASTER	1
2	PAOZZ	63477	F12103F	CAP, FILLER OPENING	1
3	PAOZZ	22081	BNO-1705	GASKET FILL CAP	1

END OF FIGURE

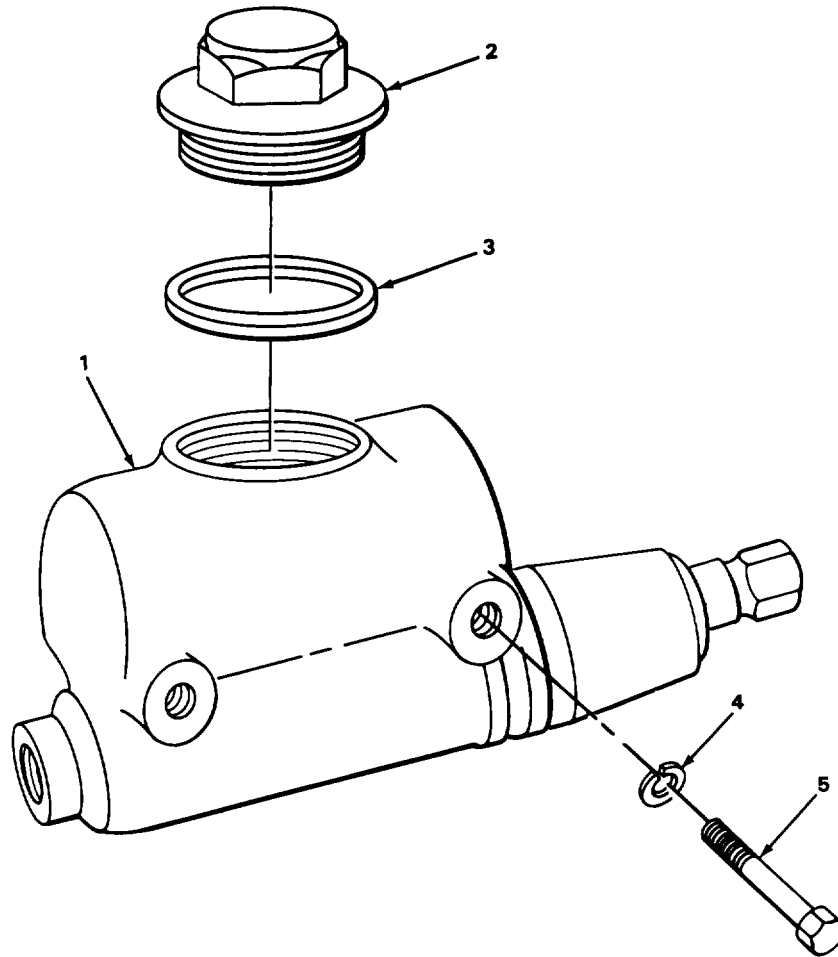
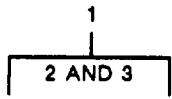

TA504487

FIGURE 70. MASTER CYLINDER.

(1) ITEM NO	(2) SMR CODE	(3) CAGEC	(4) PART NUMBER	(5) DESCRIPTION AND USABLE ON CODES (UOC)	(6) QTY
-------------------	--------------------	--------------	-----------------------	--	------------

GROUP 1204 HYDRAULIC BRAKE SYSTEM

FIG. 70 MASTER CYLINDER

* 1	PAOZZ	63477	FE2775	CYLINDER ASSEMBLY, H	1
2	PAOZZ	63477	F12103F	CAP,FILLER OPENING	1
3	PAOZZ	22081	BNO-1705	GASKET FILL CAP.	1
4	PAOZZ	96906	MS35338-46	WASHER,LOCK,.....	2
5	XDOZZ	96906	MS51095-372	SCREW,CAP, HEXAGON H.....	2

END OF FIGURE

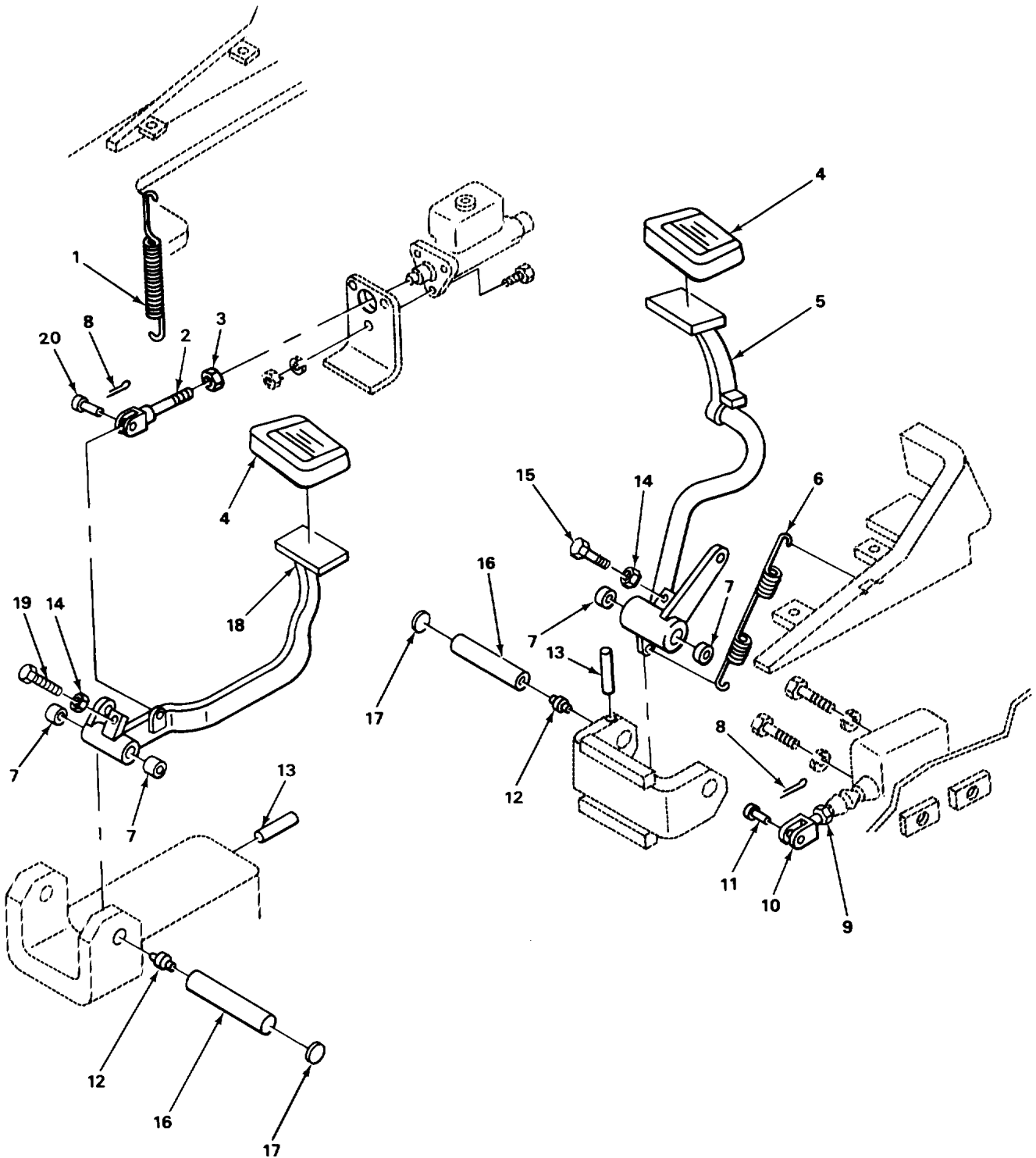

TA504488

FIGURE 71. BRAKE PEDALS AND LINKAGE.

SECTION II					
(1)	(2)	(3)	(4)	(5)	(6)
ITEM	SMR		PART		
NO	CODE	CAGEC	NUMBER	DESCRIPTION AND USABLE ON CODES (UOC)	QTY
GROUP 1206 MECHANICAL BRAKE SYSTEM					
FIG. 71 BRAKE PEDALS AND LINKAGE					
1	PAOZZ	12603	2330707	SPRING, HELICAL	1
2	XUOZZ	12603	623869	CLEVIS, ROD END	1
3	PAOZZ	96906	MS35691-29	NUT, HEX JAM	1
4	PAOZZ	12603	1618250	PAD, PEDAL	2
5	XDOZZ	12603	1774450	PEDAL ASSY, BK.	1
6	XDOZZ	12603	1774455	SPRINGURETURN.	1
7	PAOZZ	60380	B1210X0H	BEARING, ROLLER, NEED	4
8	PAOZZ	96906	MS24665-283	PIN, CGTTER	2
9	PAOZZ	96906	MS35691-17	NUT, HEX JA	1
10	XDOZZ	12603	1317883	ROD END, CLEVIS.	1
11	PAOZZ	96906	MS20392-5C35	PIN, STRAIGHT, HEADED	1
12	PAOZZ	96906	MS15001-1	FITTING, LUBRICATION	2
13	PFOZZ	12603	664131	ROLL PIN, BRAKE	2
14	PAOZZ	96S06	MS51968-8	NUT, PLAIN, HEXAGCN	2
15	XDOZZ	12603	130026	BOLT, PEDAL STOP	1
10	XDOZZ	12603	723192	PIN, BRAKE, PEDAL.	2
11	XDOZZ	12603	672601	PLUG, BUTTUON	1
18	XDOZZ	12603	1774427	PEDAL, INCHING	1
19	PAOZZ	96906	MS90728-63	SCREW, CAP, HEXAGON H	1
20	XBOZZ	12603	4F7115	PIN, CLEVIS	1

END OF FIGURE

1
2 THRU 4

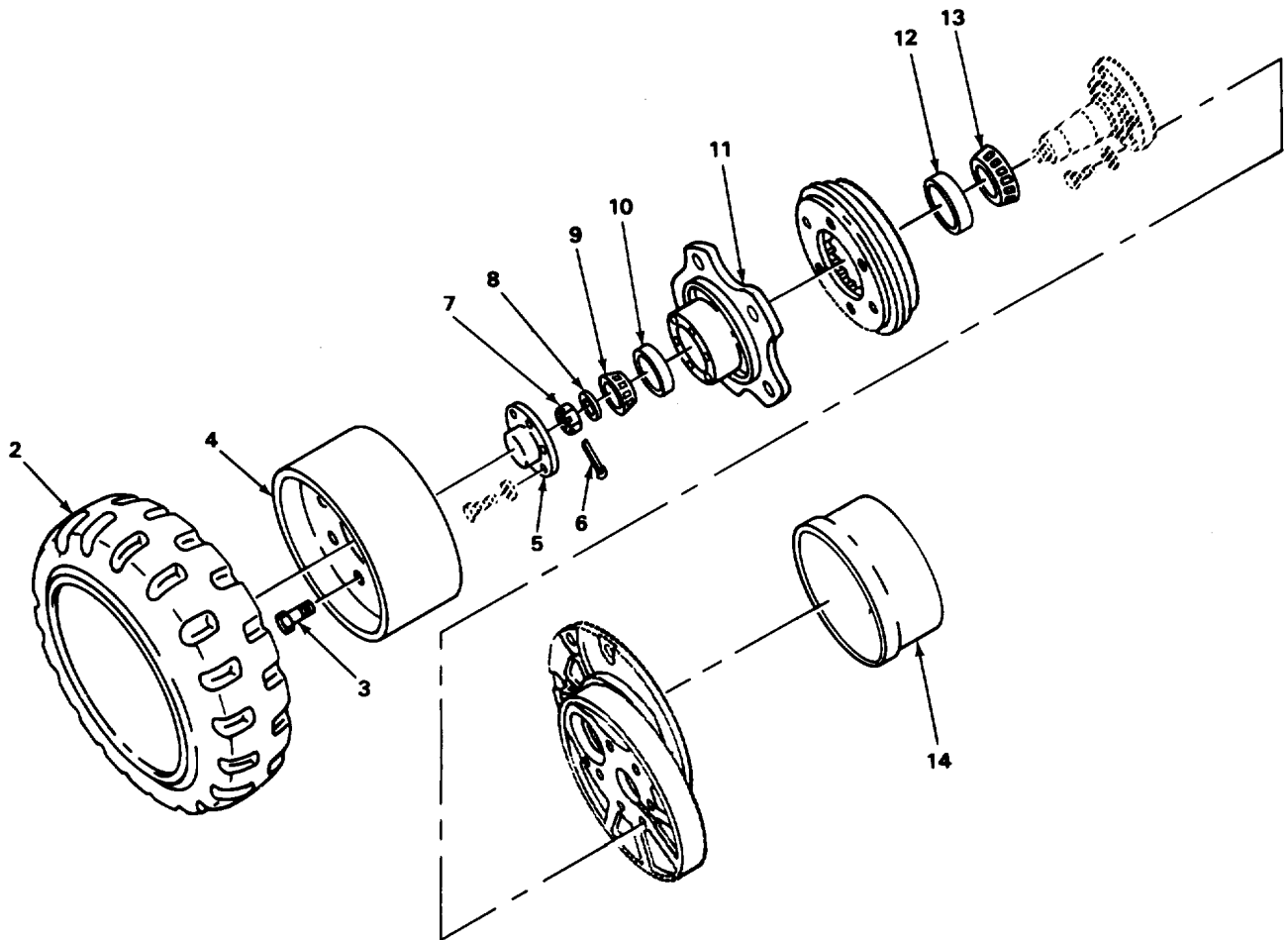

TA504489

FIGURE 72. FRONT WHEEL ASSEMBLY.

(1) ITEM NO	(2) SMR CODE	(3) CAGEC	(4) PART NUMBER	(5) DESCRIPTION AND USABLE ON CODES (UOC)	(6) QTY
SECTION II					
GROUP 13 WHEELS AND TRACKS					
GROUP 1311 WHEEL ASSEMBLY					
FIG. 72 FRONT WHEEL ASSEMBLY					
1	AHOHH	12603	1664685	WHEEL AND TIRE ASSY	2
2	PAHZZ	81348	TYII/ST6/16X6X10 -1/2/TRGR	TIRE,SOLID FRONT	1
3	PFOZZ	89749	1306889	BOLT, WHEEL MOUNT	6
4	XDHZZ	12603	112705	WHEEL,DRIVE	1
5	PAOZZ	12603	122324	HUB CAP, WHEEL	2
6	PAOZZ	96906	MS24665-359	PIN,COTTER	2
7	PFOZZ	12603	SN10	NUT,PLAIN,SLOTTED,H	2
8	PAOZZ	19207	8723900	WASHER.FLAT.....	2
9	PAOZZ	60038	2474	CONE AND ROLLERS.....	2
10	PAOZZ	60038	2420	CUP, TAPERED ROLLER.....	2
11	PAOZZ	03504	122334	HUB.BODY.....	2
12	PAOZZ	60038	24722	CUP, TAPERED ROLLER	2
13	PAOZZ	60038	24780	CONE, BEARING.....	2
14	XDOZZ	03504	107206	BRAKE DRUM	2

END OF FIGURE

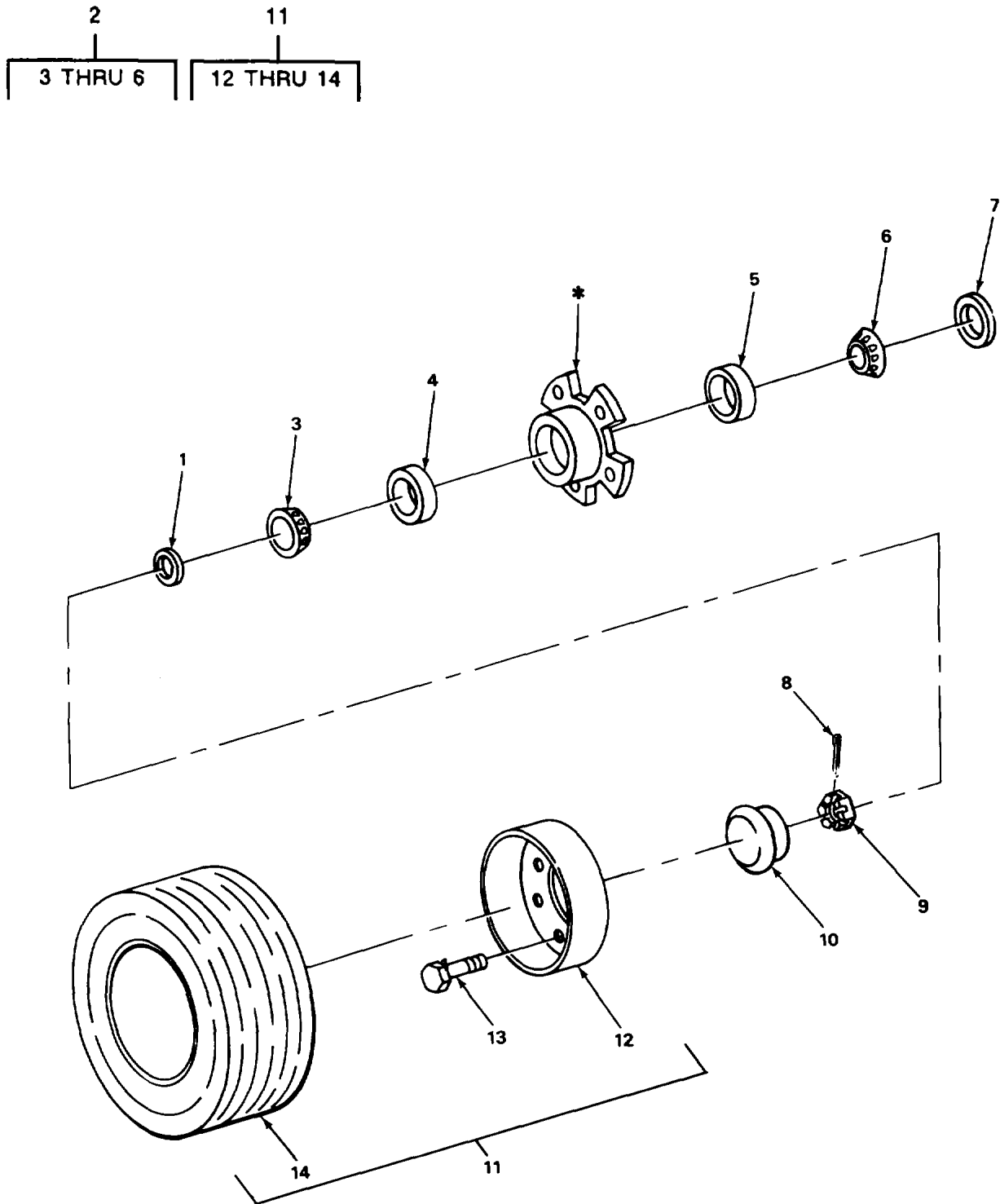

*Part of Item 2

TA504490

FIGURE 73. REAR WHEEL ASSEMBLY.

SECTION II				(5)	(6)
(1)	(2)	(3)	(4)		
ITEM	SMR		PART	DESCRIPTION AND USABLE ON CODES (UOC)	QTY
NO	CODE	CAGEC	NUMBER		
GROUP 1311 WHEEL ASSEMBLY					
FIG. 73 REAR WHEEL ASSEMBLY					
1	PAOZZ	60038	15520	CUP, TAPERED ROLLER	2
2	XDOOO	12603	122329	HUB & CUP, AXLE.....	2
3	PAOZZ	60038	15578	CONE AND ROLLERS , TA.....	1
4	PAOZZ	12603	654164	CUP, TAPERED ROLLER	1
5	PAOZZ	60038	LM48510	CUP, TAPERED ROLLER	1
6	PAOZZ	60038	LM48548	CONE AND ROLLERS.....	1
7	PAOZZ	89926	74253609	SEAL, PLAIN ENCASED	2
8	PAOZZ	96906	MS24665-355	PIN,COTTER	2
9	PAOZZ	03504	102430	NUT,PLAIN , SLOTTED, H	2
10	XDOZZ	12603	122324	HUB CAP,AXLE	2
11	AHOHH	12608	1664680	WHEEL AND TIRE ASSY.....	2
12	PAHZZ	12603	110572	WHEEL, PNEUMATIC TIR	1
13	XDOZZ	12603	737152	BOLT, RR WHEEL.....	6
14	PAHZZ	81348	ZZ-T-391/T2/S5/1 4X4-1/2X8/TRGR	TIRE, SOLID REAR	1

END OF FIGURE

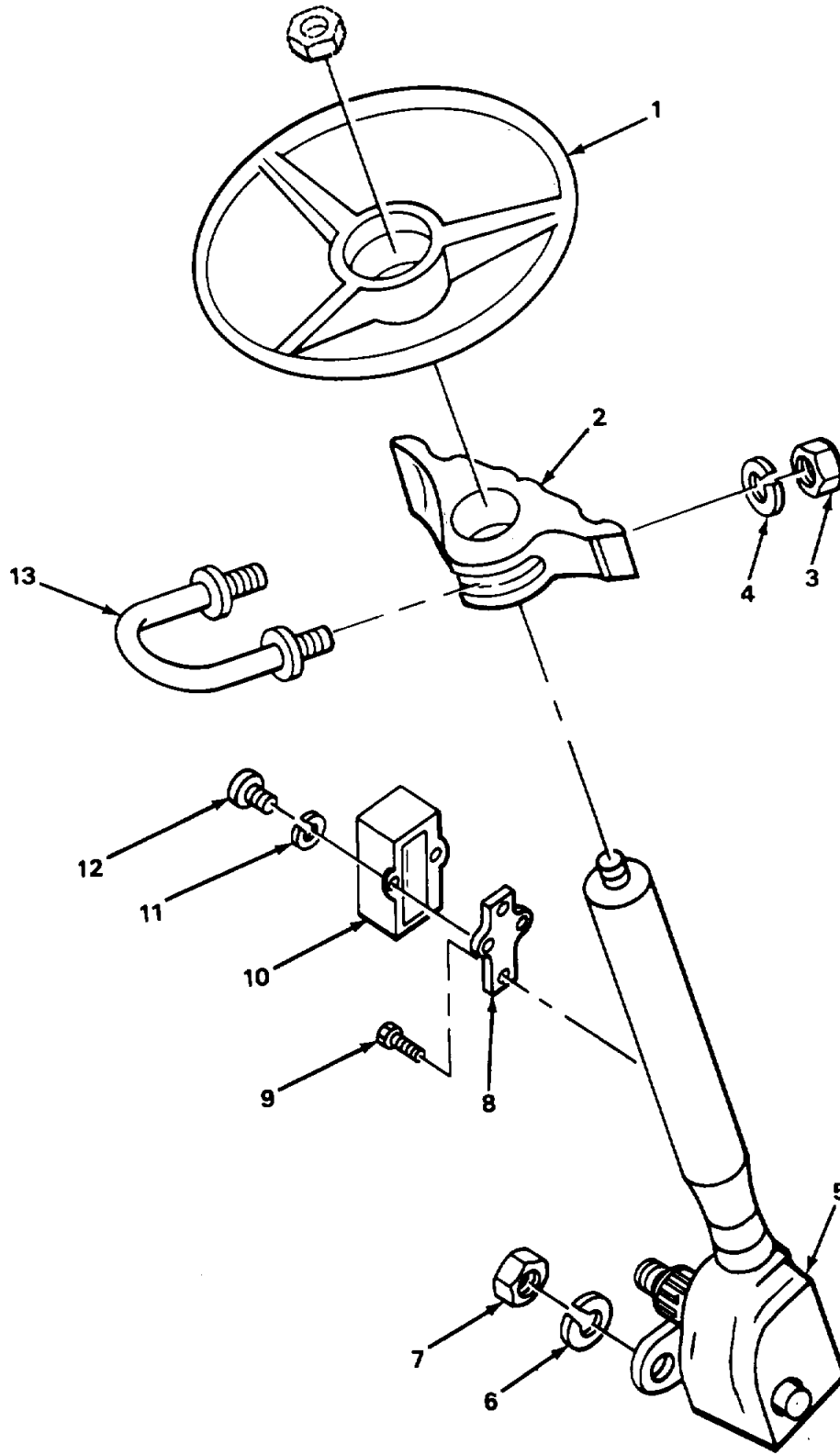
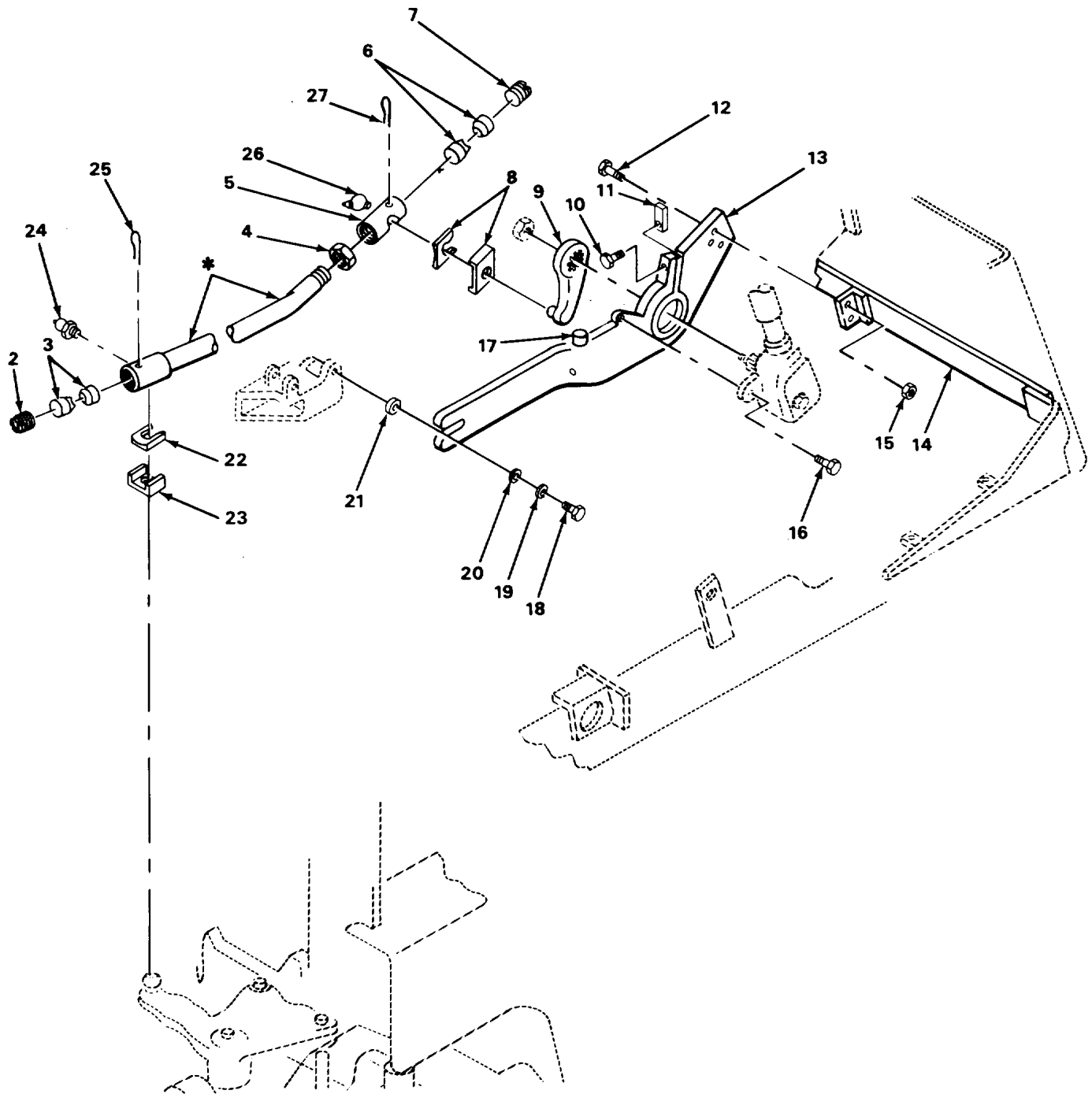

FIGURE 74. STEERING GEAR.

SECTION II					
(1)	(2)	(3)	(4)	(5)	(6)
ITEM NO	SMR CODE	CAGEC	PART NUMBER	DESCRIPTION AND USABLE ON CODES (UOC)	QTY
GROUP 14 STEERING					
GROUP 1401 MECHANICAL STEERING GEAR ASSEMBLY					
FIG. 74 STEERING GEAR					
1	PAFZZ	12603	1752863	STEERING WHEEL	1
2	XOOZZ	12603	1784584	CUSHION, STEERING CO	1
3	PAOZZ	96906	MS51967-5	NUT, PLAIN, HEXAGON	2
4	PAOZZ	96906	MS35333-41	WASHER, LOCK.....	2
5	XDOZZ	52788	5672432	GEAR ASSY, STEER.....	1
6	PAFZZ	96906	MS35338-48	WASHER, LOCK.....	1
7	PAFZZ	96906	MS51968-14	NUT, HEX	1
8	PAOZZ	77640	032156	BRUSH, ELECTRICAL CO	1
9	XDOZZ	24617	145111	SCREW, TAPPING	2
10	PAOZZ	52788	268298	COVER, HORN CONN	1
11	PAOZZ	96906	HS35333-39	WASHER, LOCK.....	2
12	PAOZZ	96906	MS35206-258	SCREW, COVER	2
13	XDOZZ	12603	1790251	U-BOLT, STRG COL.....	1

END OF FIGURE

1
2 THRU 7



* Part of Item 1

TA504492

FIGURE 75. STEERING LINKAGE.

SECTION II					
(1)	(2)	(3)	(4)	(5)	(6)
ITEM	SMR		PART		
NO	CODE	CAGEC	NUMBER	DESCRIPTION AND USABLE ON CODES (UOC)	QTY
GROUP 1401 MECHANICAL STEERING GEAR ASSEMBLY					
FIG. 75 STEERING LINKAGE					
1	XDOZZ	12603	1778111	DRAG LINK, STEERING	1
2	XDOZZ	59875	L17HP6	PLUG, SKT ADJUST	1
3	PAOZZ	10988	04314AB	SEAT, BALL SOCKET	2
4	PAOZZ	96906	MS35691-61	NUT,HEX,JAM	1
5	XDOZZ	59875	L12SDK21	SOCKET.....	1
6	XDOZZ	59875	12D814	SPACER, LINK END	2
7	PAOZZ	59875	12DP3	PLUG,ADJUSTING DRAG.....	1
8	PAOZZ	12603	859482	SHIELD	1
9	XDFZZ	52788	5671263	ARM ASSY, PITMAN	1
10	PAFZZ	96906	MS90727-165	SCREW,CAP, HEXAGON H.....	1
11	XDFZZ	12603	1615317	SPACER, BOLT.....	1
12	PAFZZ	96906	MS90726-114	BOLT, HEX HDO	2
13	XBFZZ	12603	1774580	SUPPORT, STRG GR	1
14	XBFZZ	12603	1774476	MTG BAR,COWL.....	1
15	XDFZZ	12603	45D08J	NUT, SELF-LOCKING	2
16	PAFZZ	96906	MS90726-116	SCREW CAP HEX HD	1
17	XDOZZ	12603	317794	SNUBBER, FL PLT	1
18	PAFZZ	96906	MS16998-97	SCREW CAP SOCKET.....	1
19	PAFZZ	96906	MYS35338-50	WASHER,LOCK.....	1
20	PAFZZ	96906	MS27183-21	WASHER, FLAT.....	1
21	XDFZZ	12603	1303412	SPACER,GR SUPT.....	1
22	PAOZZ	12603	635451	SEAL	1
23	PAOZZ	12603	635448	CAGE SHIELD.....	1
24	PAOZZ	96906	MS15001-1	FITTING, LUBRICATION	1
25	PAOZZ	96906	MS24665-361	PIN, COTTER	1
26	PAOZZ	96906	MS15001-3	FITTING,LUB	1
27	PAOZZ	96906	MS24665-357	PIN, COTTER	1

END OF FIGURE

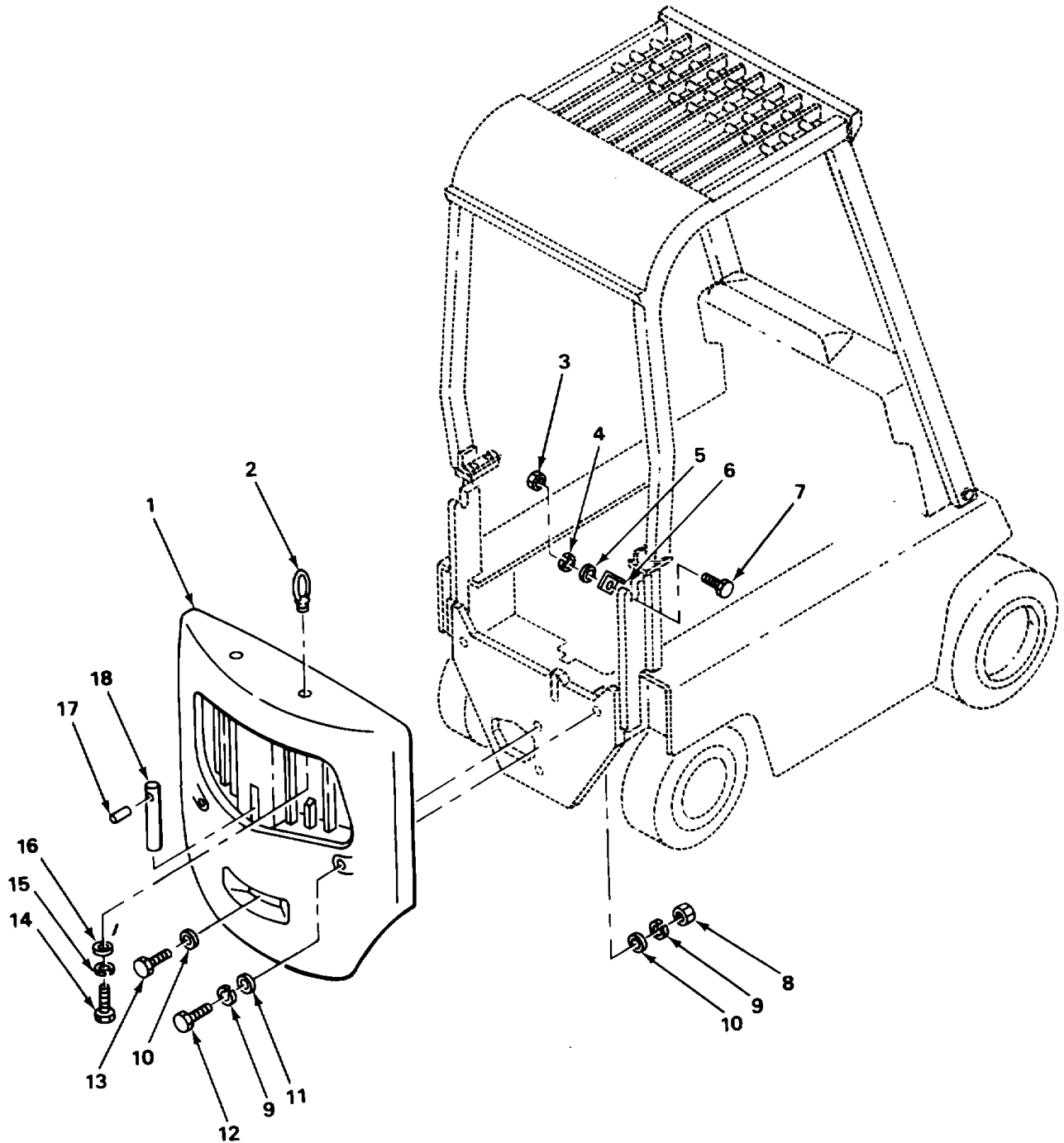

FIGURE 76. COUNTERWEIGHT.

TA504494

(1) ITEM NO	(2) SMR CODE	(3) CAGEC	(4) PART NUMBER	(5) DESCRIPTION AND USABLE ON CODES (UOC)	(6) QTY
-------------------	--------------------	--------------	-----------------------	--	------------

**GROUP 15 FRAME, TOWING ATTACHMENTS,
DRAWBARS, AND ARTICULATION SYSTEMS**

GROUP 1502 COUNTERWEIGHTS

FIG. 76 COUNTERWEIGHT

1	XBOZZ	12603	2330428	CTIT, REAR	1
2	XDOZZ	12603	1780573	NUT, EYE.....	2
3	PAOZZ	96906	NS51967-5	NUT, PLAIN,HEXAGON	2
4	PAOZZ	96906	MS35338-45	WASHER,LOCK	2
5	PAOZZ	96906	MS27183-12	WASHERFLAT.....	2
6	XDOZZ	12603	1685919	SHIM,CTWT STANDARD	2
6	XDOZZ	12603	1685920	SHIM, CTWIT, .25.....	2
6	XDOZZ	12603	1685921	SHIM,CTWT, 375.....	2
7	XDOZZ	12603	71C524J	BOLT, SHIM RET.....	2
8	PAOZZ	96906	MS51967-23	NUT,HEX	2
9	PAOZZ	96906	MS35338-51	WASHER,LOCK.....	4
10	PAOZZ	96906	MS27183-23	WASHER, FLAT.....	3
11	XBOZZ	12603	1320923	WASHER,FLAT.....	2
12	PAOZZ	96906	HS90728-89	SCREW, CAP HEXAGON H.	2
13	XDOZZ	96906	MS907Z5-192	SCREW, CAP	1
14	XBOZZ	12603	15C14112J	SCREW,CAP	2
15	PAOZZ	96906	MS35338-5Z	WASHER,LOCK.....	2
16	XUOZZ	12603	586585	WASHER,FLAT.....	2
17	XDOZZ	12603	656496	PIN,SPRING.....	1
18	PFOZZ	12603	730105	PIN, STRAIGHT, HE	1

END OF FIGURE

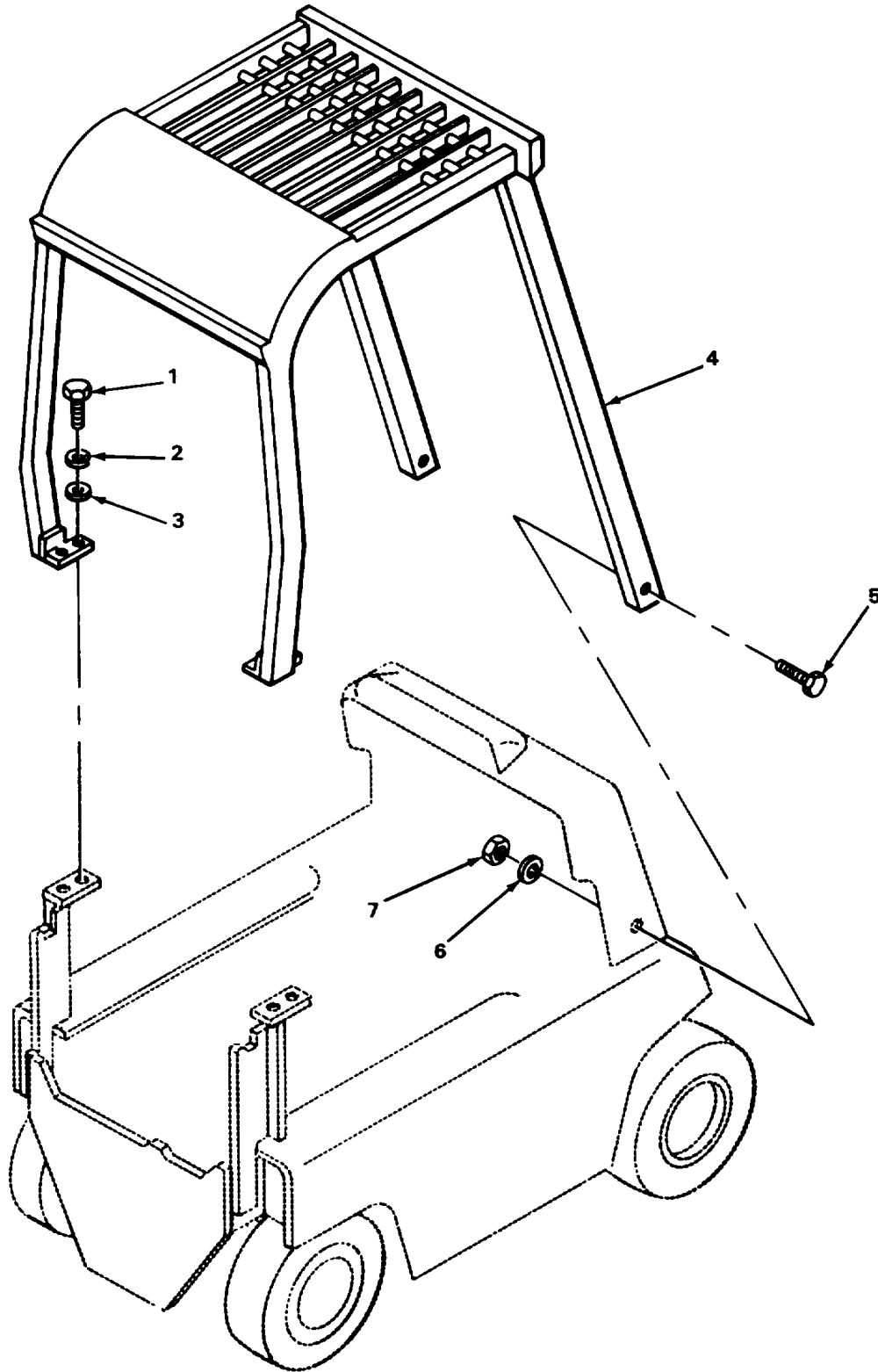

FIGURE 77. OVERHEAD GUARD.

(1) ITEM NO	(2) SMR CODE	(3) CAGEC	(4) PART NUMBER	(5) DESCRIPTION AND USABLE ON CODES (UOC)	(6) QTY
-------------------	--------------------	--------------	-----------------------	--	------------

GROUP 18 BODY, CAB, HOOD AND HULL

GROUP 1801 BODY, CAB, HOOD AND HULL ASSEMBLIES

FIG. 77 OVERHEAG GUARD

1	PAOZZ	96906	NS90725-91	BOLT, HEX H.....	2
2	PAOZZ	96906	NS35338-47	WASHER, LOCK.....	2
3	PAOZZ	96906	NS27183-16	WASHER,FLAT.....	2
4	XBOZZ	12603	2330454	GUARD, OVERHEAD	1
5	XDOZZ	12603	71G824JR	BOLT, HF	2
6	PAOZZ	96906	NS35338-48	WASHER, LOCK.....	2
7	PAOZZ	96906	MS51967-14	NUT, PLAIN,HEXAGON	2

END OF FIGURE

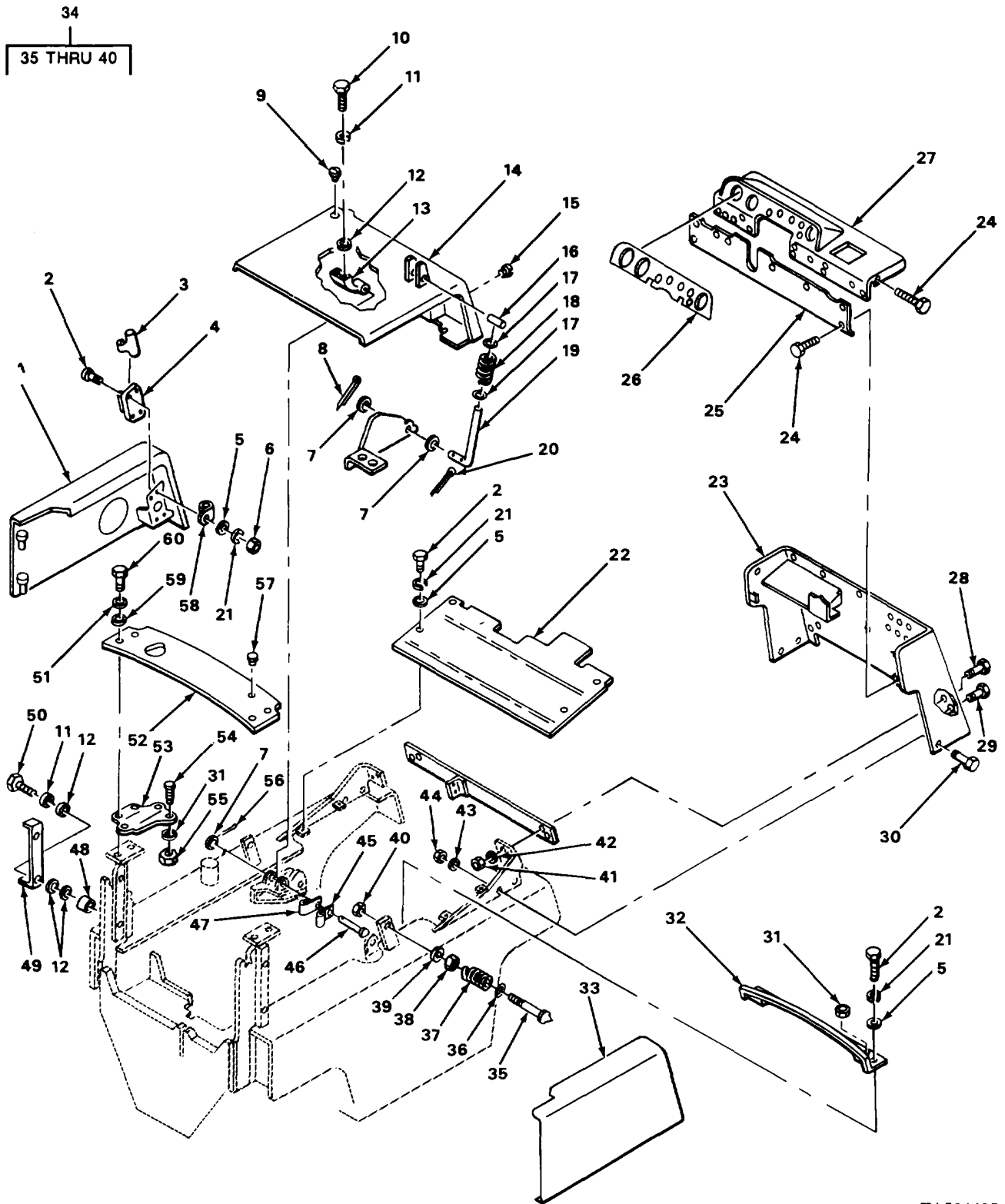

TA504495

FIGURE 78. BODY, HOODS, AND COVERS.

(1) ITEM NO	(2) SMR CODE	(3) CAGEC	(4) PART NUMBER	(5) DESCRIPTION AND USABLE ON CODES (UOC)	(6) QTY
SECTION II					
GROUP 1801 BODY, CAB, HOOD, AND HULL ASSEMBLIES					
FIG. 78 BODY, HOODS, AND COVERS					
1	XDOZZ	12603	1774401	HOODLH SIDE	1
2	PAOZZ	96906	MS90725-32	BOLT,MACHINE	14
3	XBOZZ	12603	1704281	LATCH1GRIP.....	2
4	XBOZZ	12603	1704268	LATCH, HOOD.....	2
5	PAOZZ	96906	MS27183-12	WASHER,FLAT.....	14
6	PAOZZ	96906	MS51967-5	NUT,PLAIN, HEXAGON.	8
7	PAOZZ	96906	MS27183-18	WASHER,FLAT	4
8	PAOZZ	96906	MS24665-153	PIN,COTTER	1
9	XDOZZ	12603	1311175	PLUG, BUTTON.....	1
10	PAOZZ	96906	MS18154-58	SCREW, CAP, HEXAGON H.....	4
11	PAOZZ	96906	MS35338-46	WASHER,LOCK.....	8
12	PAOZZ	96906	MS27183-14	WASHER, FLAT.....	17
13	XDOZZ	12603	2316561	BRACKET,PIVOT	2
14	XDOZZ	12603	1774400	SUPT ASSY,SEAT.....	1
15	XDOZZ	12603	742708	PLUG, BUTTON.....	1
16	XDOZZ	12603	1313106	PIN, PIVOT.....	1
17	XDOZZ	12603	1303141	WASHER, FLAT.....	2
18	PAOZZ	12603	1725217	SPRING,HELICAL.....	1
18	PAOZZ	12603	1725216	SPRING,HELICAL.....	1
19	XDOZZ	12603	1779007	ROD, HOOD PROP	1
20	XDOZZ	12603	17J224	PIN,DRIVE	1
21	PAOZZ	96906	MS35339-45	WASHER, LOCK.....	14
22	XBOZZ	12603	2312047	PLATE,FLOOR	1
23	XBOZZ	12603	2306121	SUPT,COWL&STRG	1
24	XDOZZ	12603	1720192	BOLT, HEX HD	7
25	XBOZZ	12603	1782224	DASH PANELLWR	1
26	XBOZZ	12603	2330580	PLATE, INSTPN.....	1
27	XBOZZ	12603	2331529	COVER, INSTPN	1
28	PAOZZ	96906	MS51095-416	SCREW, CAP, HEXAGON H.....	2
29	PAOZZ	96906	MS90728-114	SCREW, CAP, HEXAGON H.....	2
30	PAOZZ	96906	MS90725-160	BOLT,HEX HD	2
31	PAOZZ	96906	MS35333-41	WASHER, LOCK.....	2
32	XDOZZ	12603	1774403	RISER, FLOOR PLT	1
33	XDOZZ	12603	1774402	HOOD RH SIDE	1
34	XDOOO	12603	1620346	DOVE TAIL E SPR.....	2
35	XDOZZ	12603	990159	CATCH, DOOR LOCK	1
36	XDOZZ	12603	990157	RETAINER, CATCH.....	1
37	XDOZZ	12603	990155	SPRING1DOOR.....	1
38	PAOZZ	96906	MS35691-37	NUT, HEX.	1
39	XDOZZ	12603	990156	WASHERIFLAT	1
40	XDOZZ	12603	990158	NUT,HEX	1
41	PAOZZ	96906	MS35691-33	NUT,HEX	4
42	PAOZZ	96906	MS35333-44	WASHER, LOCK.....	4
43	PAOZZ	96906	MS35338-50	WASHER,LOCK.....	2
44	PAOZZ	96906	MS51967-11	NUT,PLAIN, HEXAGON	2
45	XDOZZ	12603	6H3bJ	CLIP, CABLE.....	1
46	XDOZZ	12603	784974	PIN, CLEVIS.....	2

SECTION II					
(1)	(2)	(3)	(4)	(5)	(6)
ITEM	SMR		PART		
NO	CODE	CAGEC	NUMBER	DESCRIPTION AND USABLE ON CODES (UOC)	QTY
41	XDOZZ	12603	6H39J	CLIPWIRE,	1
48	XUOZZ	12603	656672	WASER, PLAIN.....	4
49	XOOZZ	12603	1618572	BRKT, DOOR HINGE.	2
50	PAOZZ	96906	MS90728-6	SCREW, CAP, HEXAGCN H	4
51	PAOZZ	96906	MS35338-47	WASHER, LOCK.....	4
Z5	XUZZZ	12603	1774404	COVER, RADIATOR	1
53	XDOZZ	12603	1774498	BRACKET, SUPT, RH.....	1
53	XDOZZ	12603	1714499	BRACKET, SUPT, LH	1
54	XDOZZ	73195	DA1087	BUMPER, RUBER.	2
55	PAOZZ	96906	MS35691-9	NUT, HEX	2
56	PAOZZ	96906	MS24665-353	PIN, CCTTEK.....	2
51	XDOZZ	12603	743208	BUTTON, PLUG.....	1
58	PAOZZ	12603	1739534	CLIP, RETAINING.....	2
59	PAOZZ	96906	MS27183-1b	WASHER, FLAT.....	4
60	PAOZZ	96S06	MS90728-89	SCREW, CAP, HEXAGON	4

END OF FIGURE

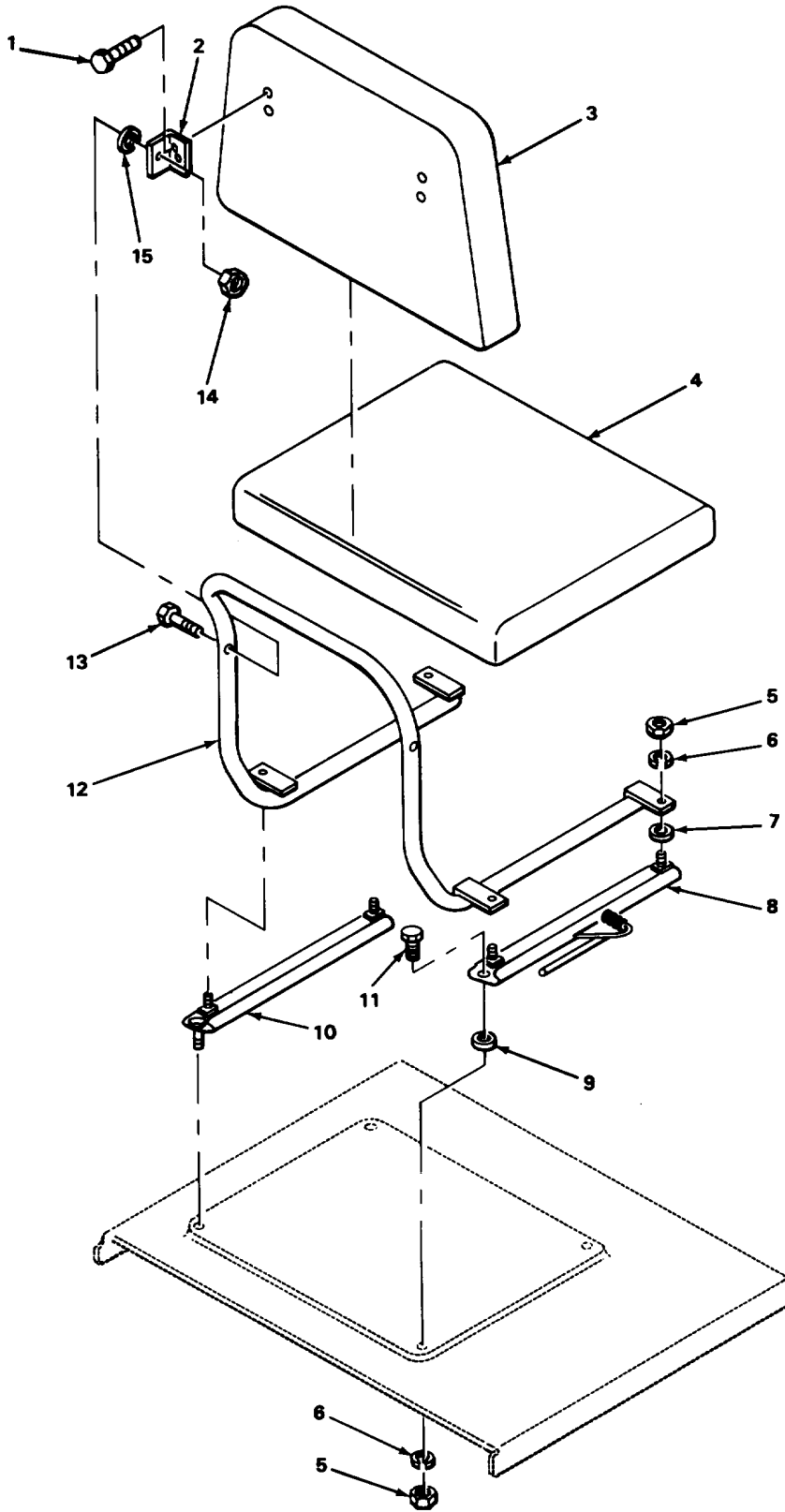

TA504496

FIGURE 79. SEAT.

(1) ITEM NO	(2) SMR CODE	(3) CAGEC	(4) PART NUMBER	(5) DESCRIPTION AND USABLE ON CODES (UOC)	(6) QTY
-------------------	--------------------	--------------	-----------------------	--	------------

GROUP 1806 UPHOLSTERY, SEATS, AND CARPETS

FIG. 79 SEAT

1	XDOZZ	12603	1G1014JR	SCREW,MACHINE	4
2	PAOZZ	12603	663970	PIVOT, SEAT ASSY.....	2
3	PAOZZ	12603	329852	CUSHION, SEAT BACKV	1
4	PAOZZ	12603	776798	SEAT, VEHICULAR	1
5	PAOZZ	96906	MS35691-13	NUT, HEX	8
6	PAOZZ	96906	MS35338-45	WASHER , LOCK	8
1	XDOZZ	12603	616780	SPACER.SLEEVE.....	4
8	XDOZZ	12603	995223	ADJUSTOR, RH.....	1
9	PAOZZ	12603	626787	WASHER,FLAT.....	4
10	XDOZZ	70523	MPD81500	ADJUSTOR,LH.	1
11	PAOZZ	96906	MS90727-32	BULT, MACHINE.....	4
12	PAOZZ	12603	317450	FRAME, SEAT	1
13	PAOZZ	96906	MS35191-295	SCREW,MACHINE	2
14	PAOZZ	96906	MS51922-5	NUY,LOCK.....	2
15	XDOZZ	12603	664380	WASHER,FLAT.....	2

END OF FIGURE

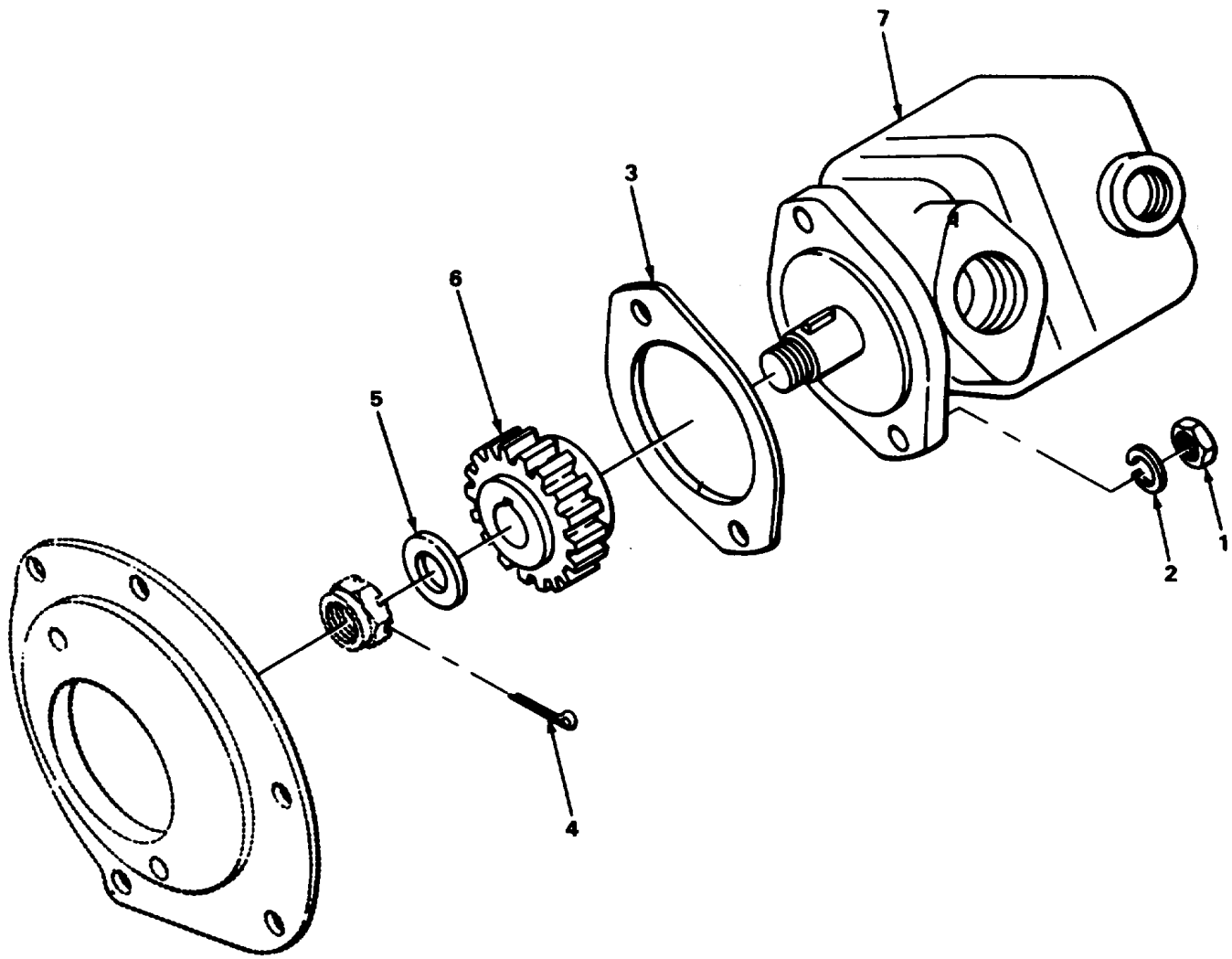

TA504497

FIGURE 80. HYDRAULIC PUMP.

(1) ITEM NO	(2) SMR CODE	(3) CAGEC	(4) PART NUMBER	(5) DESCRIPTION AND USABLE ON CODES (UOC)	(6) QTY
-------------------	--------------------	--------------	-----------------------	--	------------

GROUP 24 HYDRAULIC AND FLUID SYSTEMS

GROUP 2401 PUMP AND MOTOR

FIG. 80 HYDRAULIC PUMP

1	PAFZZ	28835	W11278-5	NUT,PLAIN,HEXAGON.	2
2	PAFZZ	96906	MS35338-46	WASHER,LOCK.....	2
3	PAFZZ	12603	618053	GASKET.....	1
4	PAFZZ	96906	MS24665-357	PIN, COTTER	1
5	XDFZZ	12603	25E-25J	WASHER,FLAT.....	1
6	PAFZZ	14351	Yli2HO0317	GEAR, HELICAL.....	1
7	PAFFF	12603	2331567	PUMP, ROTARY.	1

END OF FIGURE

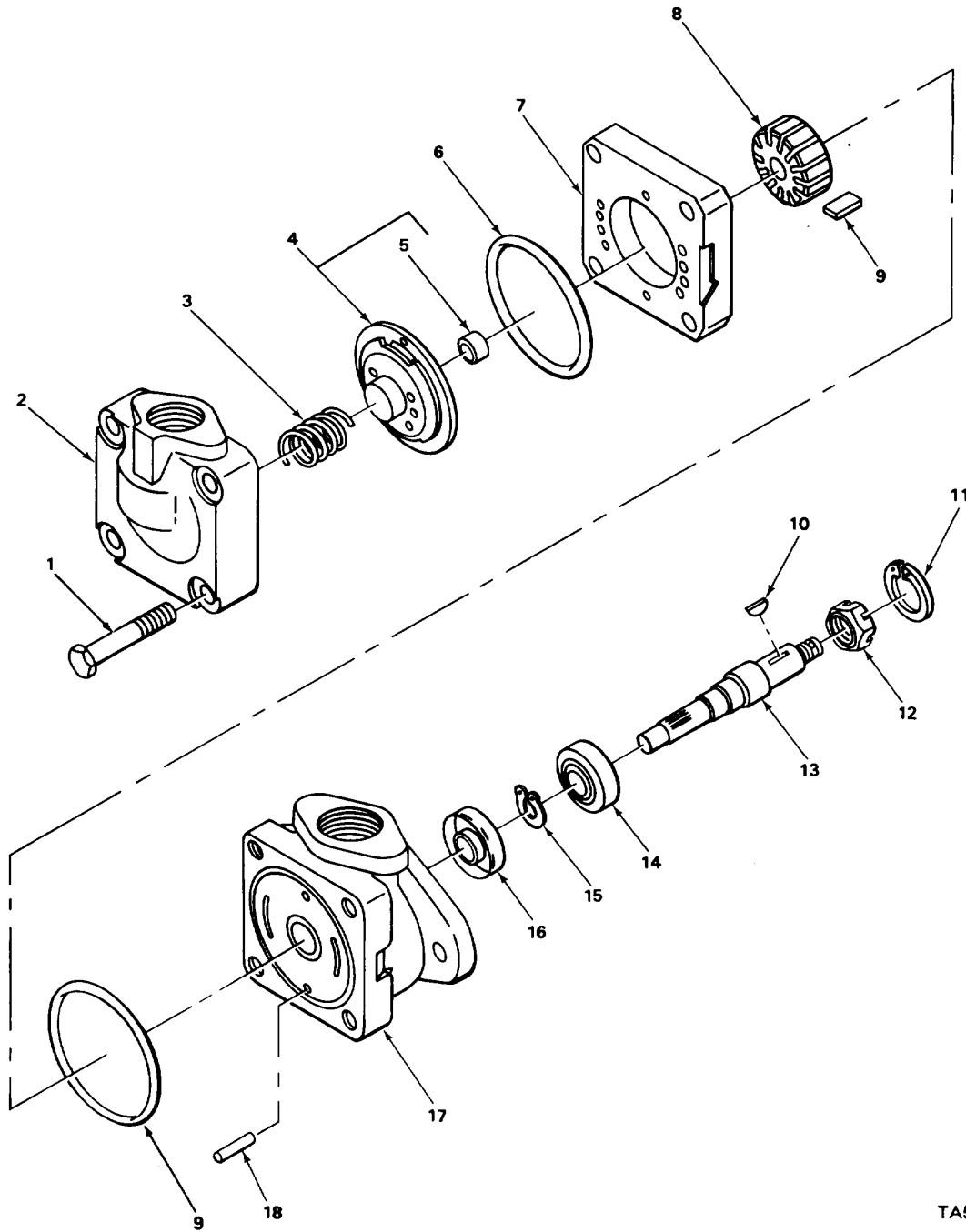

TA504498

FIGURE 81. HYDRAULIC PUMP, EXPLODED VIEW.

(1) ITEM NO	(2) SMR CODE	(3) CAGEC	(4) PART NUMBER	(5) DESCRIPTION AND USABLE ON CODES (UOC)	(6) QTY
-------------------	--------------------	--------------	-----------------------	--	------------

GROUP 2401 PUMP AND MOTOR

FIG. 81 HYDRAULIC PUMP, EXPLODED VIEW

* 1	XDFZZ	62983	131485	SCREW, CAP, HEXAGON H HYDR PUMP	4
2	XDFZZ	62983	291045	COVER,PUMP	1
3	PAFZZ	62983	28422	SPRING,HELICAL, COMP.....	1
* 4	PAFZZ	62983	359287	PRESSURE PLATE, PUMP.....	1
5	PAFZZ	62983	280267	BUSHING	1
6	PAFZZ	96906	MS28775-236	PACKING, PREFORMED PART OF KIT P/N..... 922733 PART OF KIT P/N 923480	2
7	KFFZZ	62983	328150	RING, PUMP PART OF KIT P/N 923480.....	1
8	KFFZZ	62983	358328	ROTATOR, PUMP PART OF KIT P/N 923480	1
9	PAFZZ	62983	923485	VANE SET, ROTARY PART OF KIT P/N	1
10	XDFZZ	62983	1617	KEY, WOODRUFF	1
11	PAFZZ	96906	MS16625-1206	RING, RETAINING.....	1
12	PAFZZ	96906	MS35692-53	NUT, DRIVE GEAR.....	1
13	XDFZZ	62983	317999	SHAFT, PUMP	1
14	XDFZZ	62983	292037	BEARING,SHAFT	1
15	PAFZZ	96906	MS16624-1078	RING, RETAINING.....	1
16	PAFZZ	62983	229235	SEAL, PLAIN ENCASED PART OF KIT P/N	1
17	XDFZZ	62983	294266	BODY,PUMP	1
18	XDFZZ	62983	2161	PIN,STRAIGHT,HEADLE.....	2

END OF FIGURE

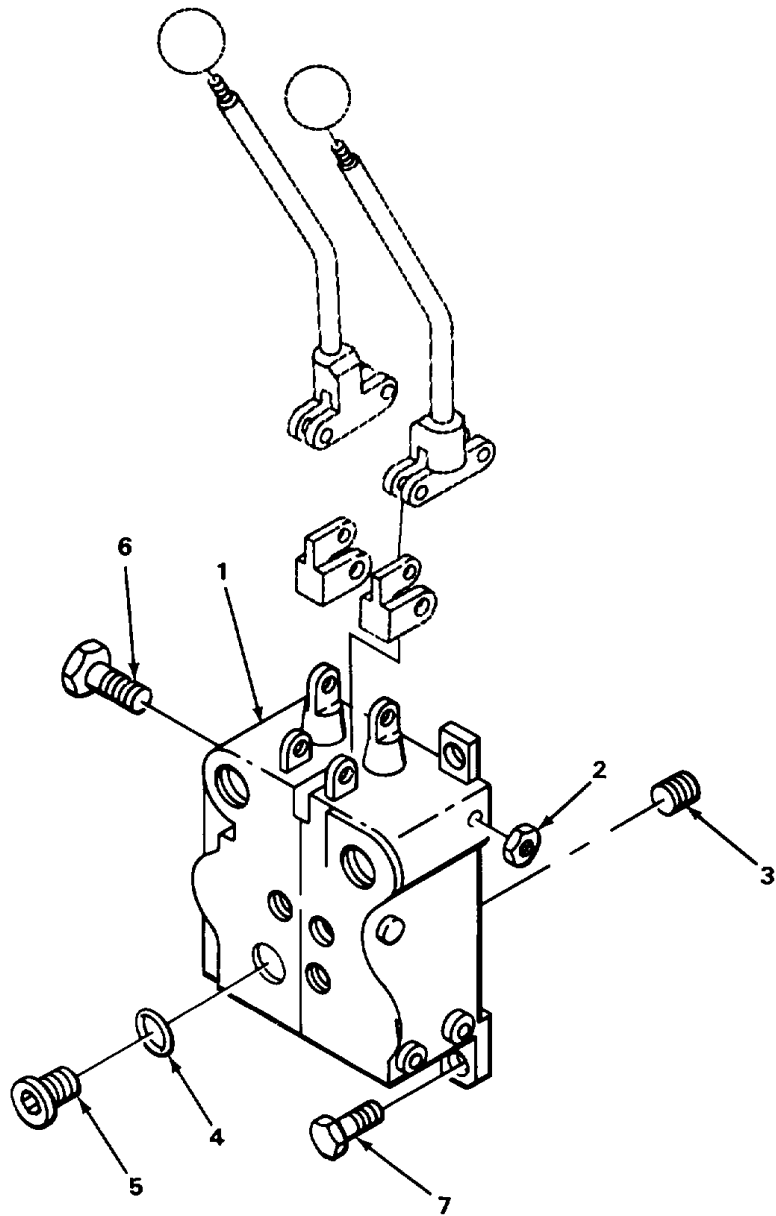
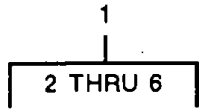

TA504499

FIGURE 82. HYDRAULIC VALVE.

(1) ITEM NO	(2) SMR CODE	(3) CAGEC	(4) PART NUMBER	(5) DESCRIPTION AND USABLE ON CODES (UOC)	(6) QTY
-------------------	--------------------	--------------	-----------------------	--	------------

GROUP 2402 MANIFOLD AND/OR CONTROL VALVES

FIG. 82 HYDRAULIC VALVE

1	PAFFF	62983	CM11N1J20WDL21	VALVE ASSEMBLY.....	1
2	PAFZZ	28835	W11278-5	NUT,PLAIN, HEXAGON	4
3	XDFZZ	12603	662647	PLUG,PIPE	1
4	PAFZZ	96906	MS28778-8	PACKING,PREFORMED	1
5	PAFZZ	96906	HS51840-26	PLUG, MACHINE THREAD	1
6	ADFZZ	12603	1C688J	SCREW, CAP.HEXAGON H.....	4
7	PAFZZ	96906	MS18154-58	SCREW,CAP,HEXAGON	3

END OF FIGURE

1
2 THRU 14

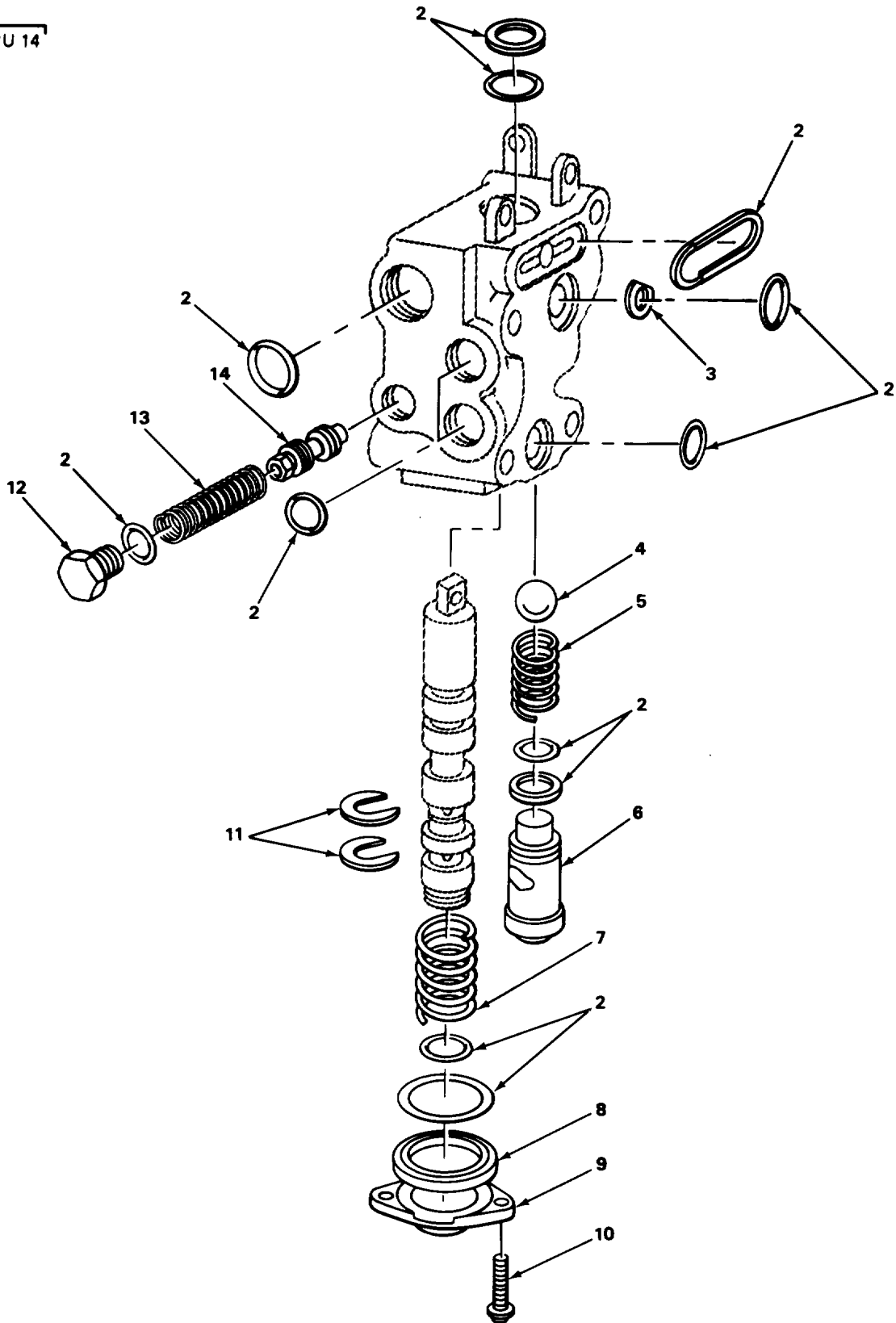

TA504500

FIGURE 83. HYDRAULIC VALVE, INLET SECTION.

(1) ITEM NO	(2) SMR CODE	(3) CAGEC	(4) PART NUMBER	(5) DESCRIPTION AND USABLE ON CODES (UOC)	(6) QTY
SECTION II					
GROUP 2402 MANIFOLD ANE/OR CONTROL VALVES					
FIG. 83 HYDRAULIC VALVE, INLET SECTION					
1	XDFFF	62983	307167	INLET SECTION, VALVE	1
2	PAFZZ	62983	922906	RING, SET	1
3	PAFZZ	62S83	307198	SHIM	4
4	PAFZZ	96906	MS19061-17	BALL, BEARING	1
5	PAFZZ	62983	223388	SPRING, HELICAL.COMP.....	1
6	PAFZZ	62983	222640	PLUG, DETENT	1
7	PAFZZ	62S83	246632	SPRING, RETURN	1
8	PAFZZ	62983	284155	SLEEVE	1
9	PAFZZ	62983	284154	RETAINER	1
10	PAFZZ	62983	282027	SCREW, MACHINE	1
11	PAFZZ	62983	233088	WASHER, SLOTTED.....	2
12	PAFZZ	96906	NS51840-26	PLUG, PACHINE THREAD	1
13	PAFZZ	62983	259871	SPRING, HELICAL, COMP	1
14	PAFZZ	62983	232799	SEAT ASSEMBLY, VALVE	1

END OF FIGURE

1
2 THRU 10

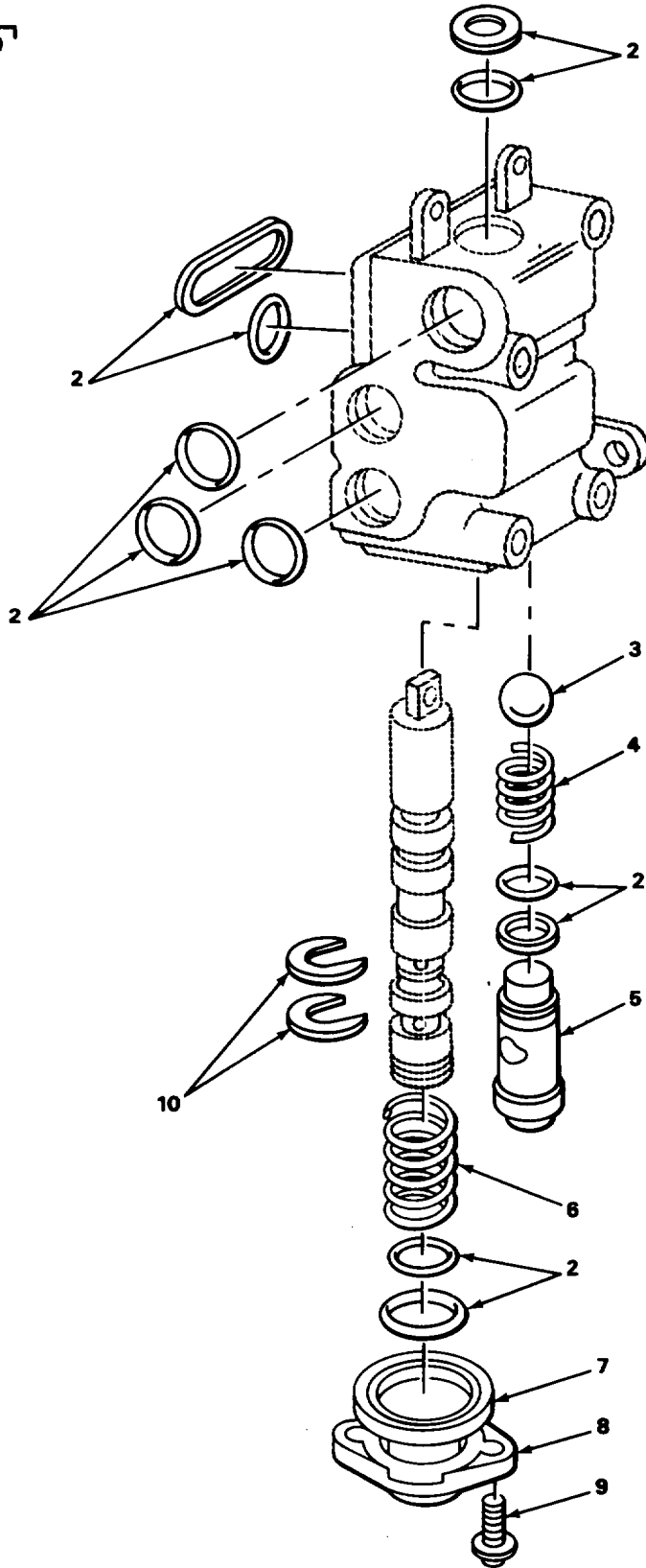

FIGURE 84. HYDRAULIC VALVE, OUTLET SECTION.

TA504501

SECTION II

(1) ITEM NO	(2) SMR CODE	(3) CAGEC	(4) PART NUMBER	(5) DESCRIPTION AND USABLE ON CODES (UOC)	(6) QTY
GROUP 2402 MANIFOLD AND/OR CLNTROL VALVES					
FIG. 84 HYDRAULIC VALVE, OUTLET SECTION					
1	PAFFF	62983	CM11N01D120	VALVE,LINEAR,DIRECT	1
2	PAFZZ	62983	922906	.RING SET	1
3	PAFZZ	96906	MS19061-17	.BALLBEARING	1
4	PAFZZ	62983	223388	.SPRING,HELICALCOMHP	1
5	PAFZZ	62983	222640	.PLUG,DETENT	1
6	PAFZZ	62983	246632	.SPRING,VALVE	1
7	PAFZZ	62983	284155	.SLEEVE	1
8	PAFZZ	62983	284154	.RETAINER	1
9	PAFZZ	62983	282027	.SCREW,MACHINE	2
10	PAFZZ	62983	233088	.WASHER,SLOTTED	1

END OF FIGURE

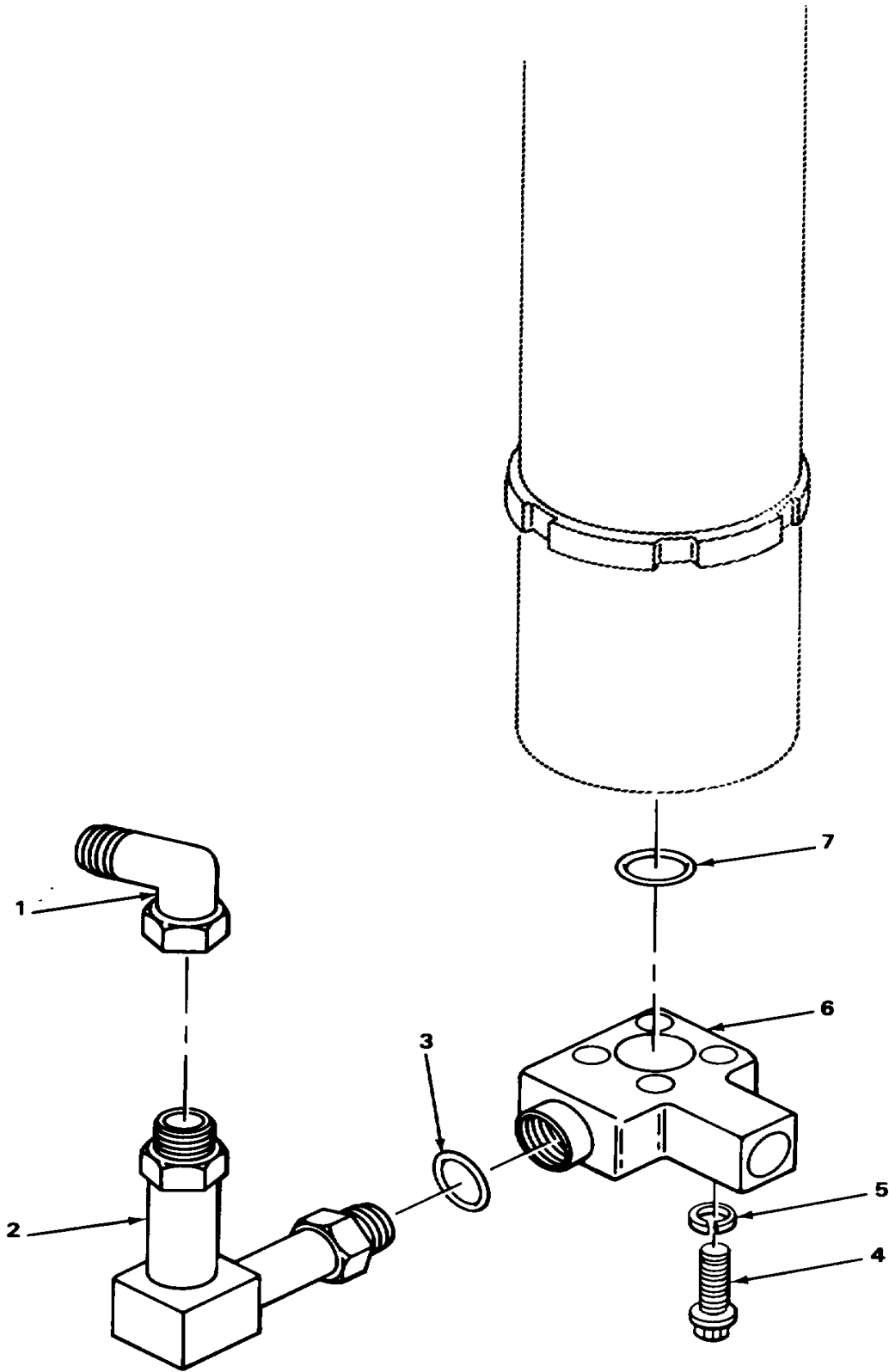
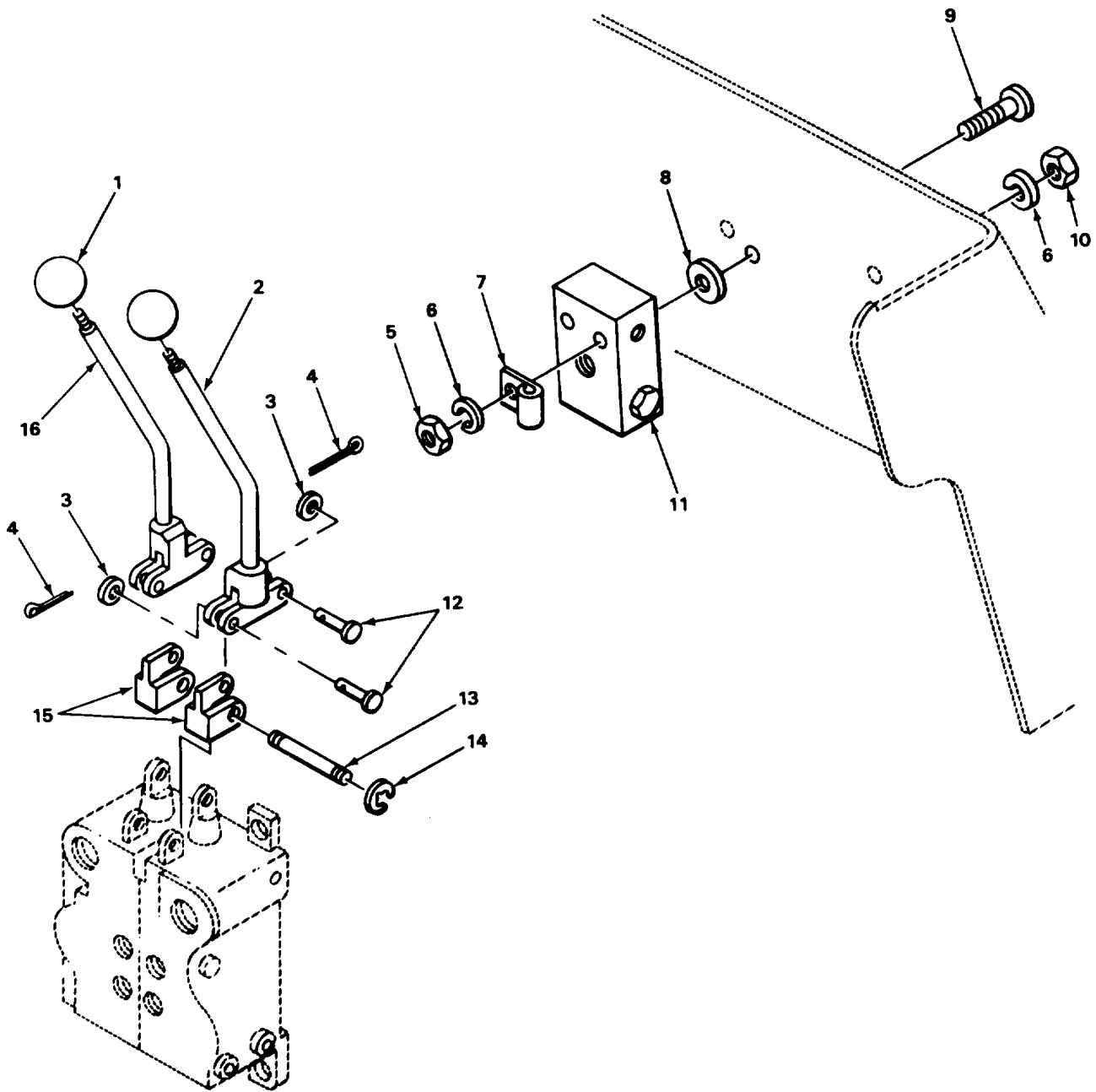

FIGURE 85. FLOW CONTROL VALVE.

SECTION II					
(1)	(2)	(3)	(4)	(5)	(6)
ITEM	SMR		PART		
NO	CODE	CAGEC	NUMBER	DESCRIPTION AND USABLE ON CODES (UOC)	QTY
				GROUP 2402 MANIFOLD AND/OR CONTROL VALVES	
				FIG. 85 FLOW CONTROL VALVE	
*1	XDFZZ	12603	17K7	ELBOW,TUBE TO BOSS	1
2	XDFZZ	89749	1313778	TUBE ASSEMBLY,METAL	1
3	PAFZZ	12603	91F7	PACKING,PREF.....	1
*4	XDFZZ	12603	72G428J	BOLTTMACHINE	4
5	PAFZZ	96906	MS35338-44	WASHER,LOCK.....	4
6	PAFZZ	12603	2324351	VALVE,CALIBRATED FL FLOW CONTROL.....	1
7	PAFZZ	12603	25K20022	PACKING,PREF.....	1

END OF FIGURE



TA504503

FIGURE 86. HYDRAULIC CONTROL LEVERS.

SECTION II					
(1)	(2)	(3)	(4)	(5)	(6)
ITEM NO	SMR CODE	CAGEC	PART NUMBER	DESCRIPTION AND USABLE ON CODES (UOC)	QTY
GROUP 2403 HYDRAULIC CONTROLS AND/OR MANUAL CONTROLS					
FIG. 86 HYDRAULIC CONTROL LEVERS					
1	PAOZZ	12603	653785	KNOB	2
2	XDOZZ	12603	335747	LEVER,MANUAL CONTRO	1
3	PFOZZ	24446	N402P13C6	WASHER,FLAT.....	4
4	PAOZZ	96906	MS24665-283	PIN,COTTER	4
5	PAOZZ	96906	MS51967-8	NUT,HEX	2
6	PAOZZ	96906	MS35338-46	WASHERLOCK.....	5
* 7	XDOZZ	12603	30H42	CLIP,SPRING TENSIONN	1
8	XDOZZ	12603	603985	SPACER,VALVE	2
9	XDOZZ	12603	1C644J	SCREW,CAP HEXAGON ZINC PLATE	2
10	PAOZZ	28835	W11278-5	NUT,PLAIN,HEXAGON	3
11	PAOZZ	12603	233471	VALVE,CALIBRATED FL.....	1
12	XDOZZ	45681	542875	PIN,CLEVIS.....	4
13	XDOZZ	12603	1300641	PIN,LINK	1
14	XDOZZ	99136	5133-37	RING,RETAINING.....	2
15	XDOZZ	12603	328614	BASE,VALVE LINK IN.....	2
16	XDOZZ	12603	335748	LEVER,MANUAL CONTRO	1

END OF FIGURE

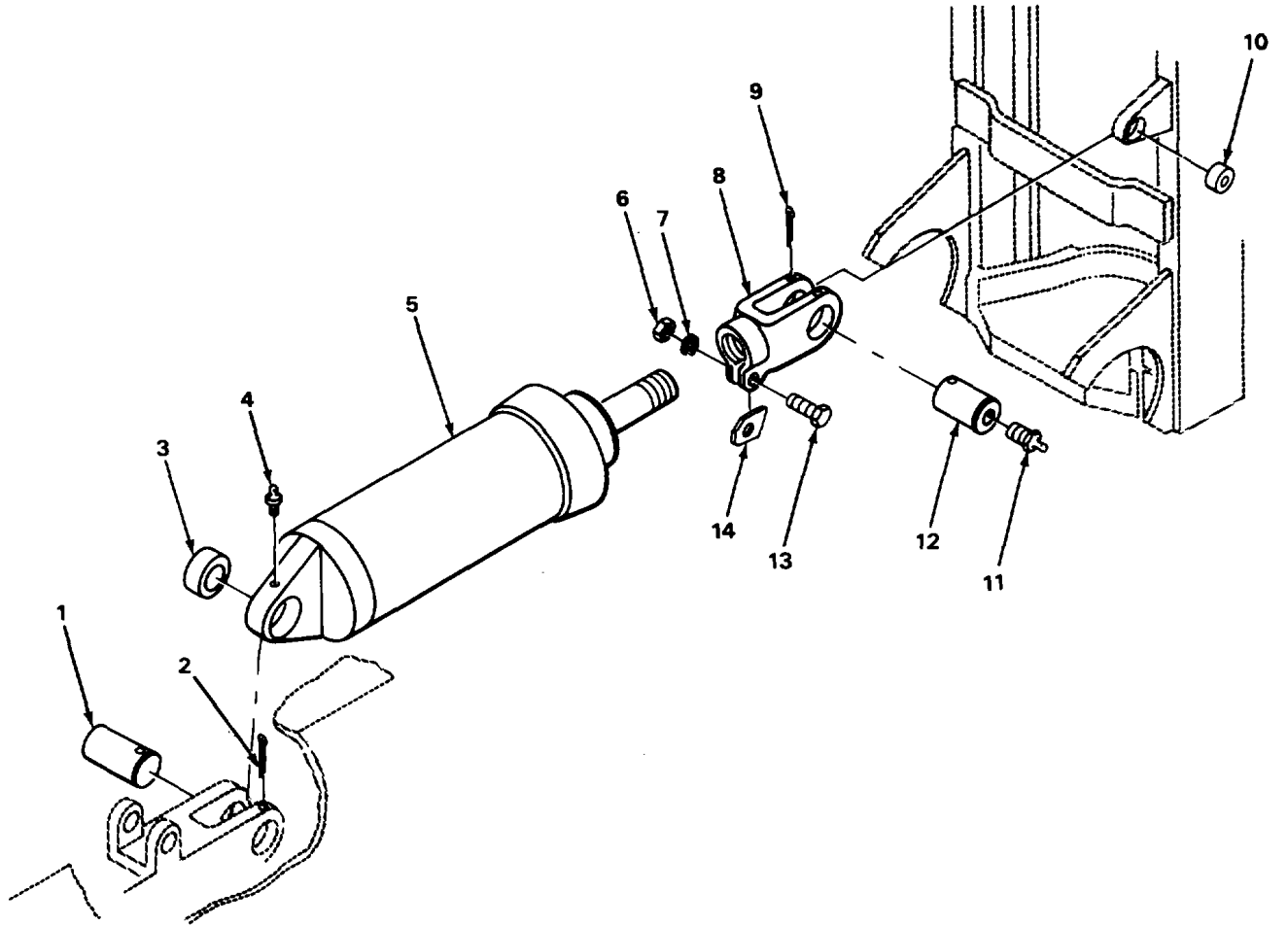

TA504504

FIGURE 87. TILT CYLINDER AND MOUNTING.

SECTION II				(5)	(6)
(1) ITEM NO	(2) SMR CODE	(3) CAGEC	(4) PART NUMBER	DESCRIPTION AND USABLE ON CODES (UOC)	QTY
				GROUP 2404 TILT CYLINDERS AND TILT CRANK	
				FIG. 87 TILT CYLINDER AND MOUNTING	
1	XDOZZ	12603	671609	POST,ELECTRICAL-MEC	2
2	PAOZZ	96906	MS24665-500	PIN,COTTER	2
3	XDOZZ	60380	75F12	BUSHING,ALIGN	2
4	PAOZZ	95879	1743B	FITTING1LUBRICATION	2
* 5	PFOFF	12603	2331515	TILT CYLINDER ASSEM	2
6	PAOZZ	96906	MS51968-14	NUT,HEX	2
7	PAOZZ	96906	MS35338-48	WASHER,LOCK.....	2
8	XDOZZ	12603	766016	ROD END,CYL.....	2
9	PAOZZ	96906	MS24665-499	PIN,COTTER	2
10	XDOZZ	12603	1758207	BUSHING,ALIGN	2
11	PAOZZ	96906	MS15001-1	FITTING,LUBRICATION	2
12	XDOZZ	12603	1613522	PIN,PIVOT.....	2
13	PAOZZ	96906	MS90726-114	SCREW CAP HEX HD.....	2
14	XDOZZ	12603	1722563	KEY,ROD END.....	2

END OF FIGURE

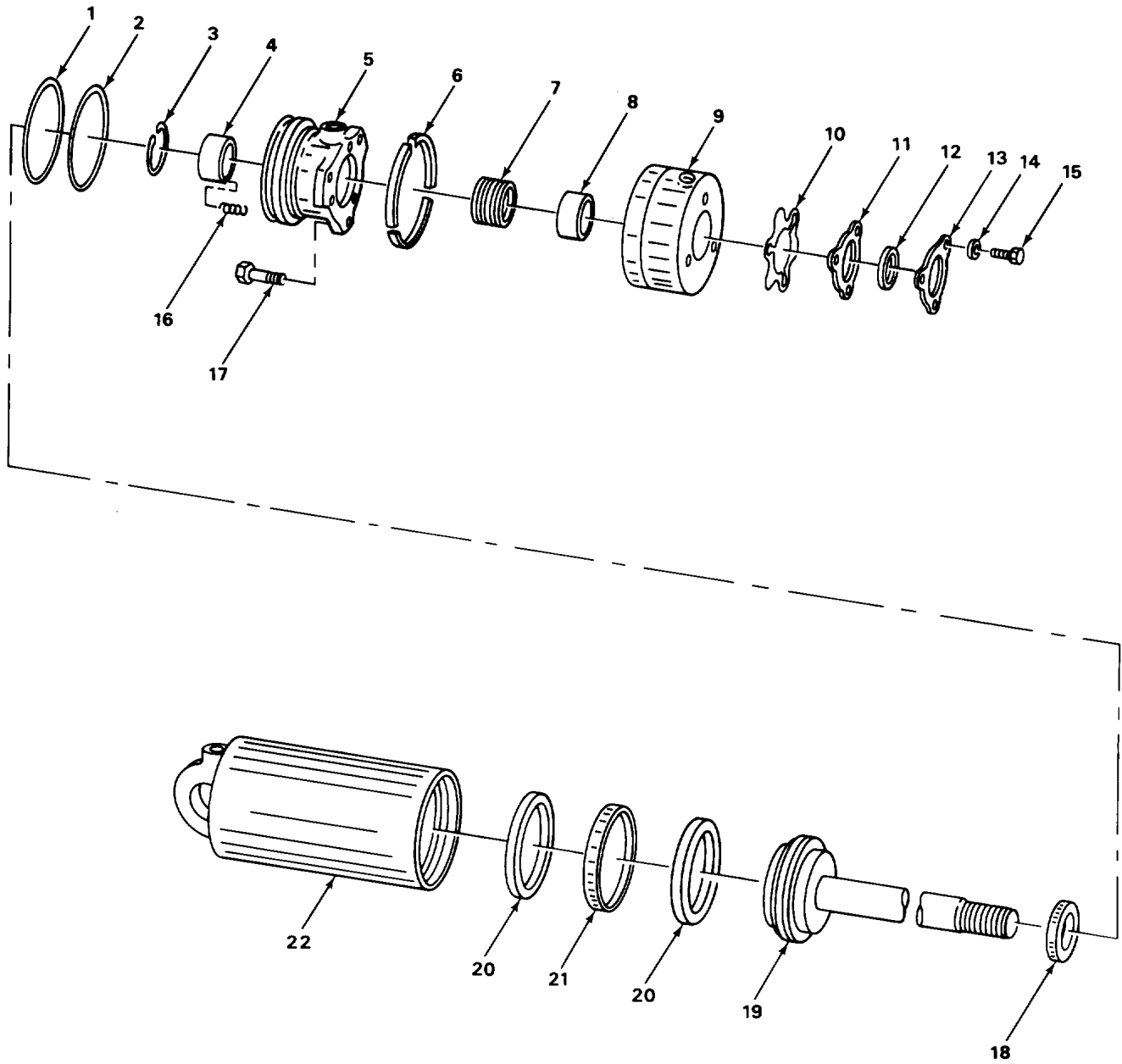

TA504505

FIGURE 88. TILT CYLINDER, EXPLODED VIEW.

(1) ITEM NO	(2) SMR CODE	(3) CAGEC	(4) PART NUMBER	(5) DESCRIPTION AND USABLE ON CODES (UOC)	(6) QTY
GROUP 2404 TILT CYLINDERS AND TILT CRANK					
FIG. 88 TILT CYLINDER, EXPLODED VIEW					
1	PAFZZ	96906	MS28775-232	PACKING,PREFORMED	1
2	PAFZZ	12603	755425	GASKET	1
3	XDFZZ	40152	507695	RING,RETAINING	1
* 4	PAFZZ	12603	1665681	RINGRETAINING	1
5	XDFZZ	12603	762668	GLAND END,CYL	1
6	XDFZZ	12603	763141	SEGMENT,RING GLAND	3
7	PAFZZ	12603	1665683	PACKING SET,V	1
* 8	XDFZZ	12603	1665682	BUSHING,SLEEVE	1
9	PAFZZ	12603	762671	BOOT,DUST AND MOIST	1
10	PAFZZ	12603	757762	SHIM	4
11	XDFZZ	12603	1636930	RETAINER	1
12	PAFZZ	98942	3436-1-1-4	PARTS KIT,LINEAR AC	1
13	PAFZZ	12603	1636931	COVER	1
14	PAFZZ	96906	MS35338-45	WASHER,LOCK	3
15	PAFZZ	96906	MS90727-35	BOLT,MACHINE	3
16	XDFZZ	12603	1623399	SPRINGIPACKING TILT	6
17	XDFZZ	12603	1636868	BOLT,SELF-LOCKING	3
18	XDFZZ	12603	1323861	SPACER,FRONT	1
19	XDFZZ	12603	1677999	ROD,PISTON	1
20	PAFZZ	12603	762147	RING,WEARING	2
21	PAFZZ	12603	755395	PACKING,PREFORMED	1
22	XAFZZ	12603	1779725	TUBE,CYLINDER	1

END OF FIGURE

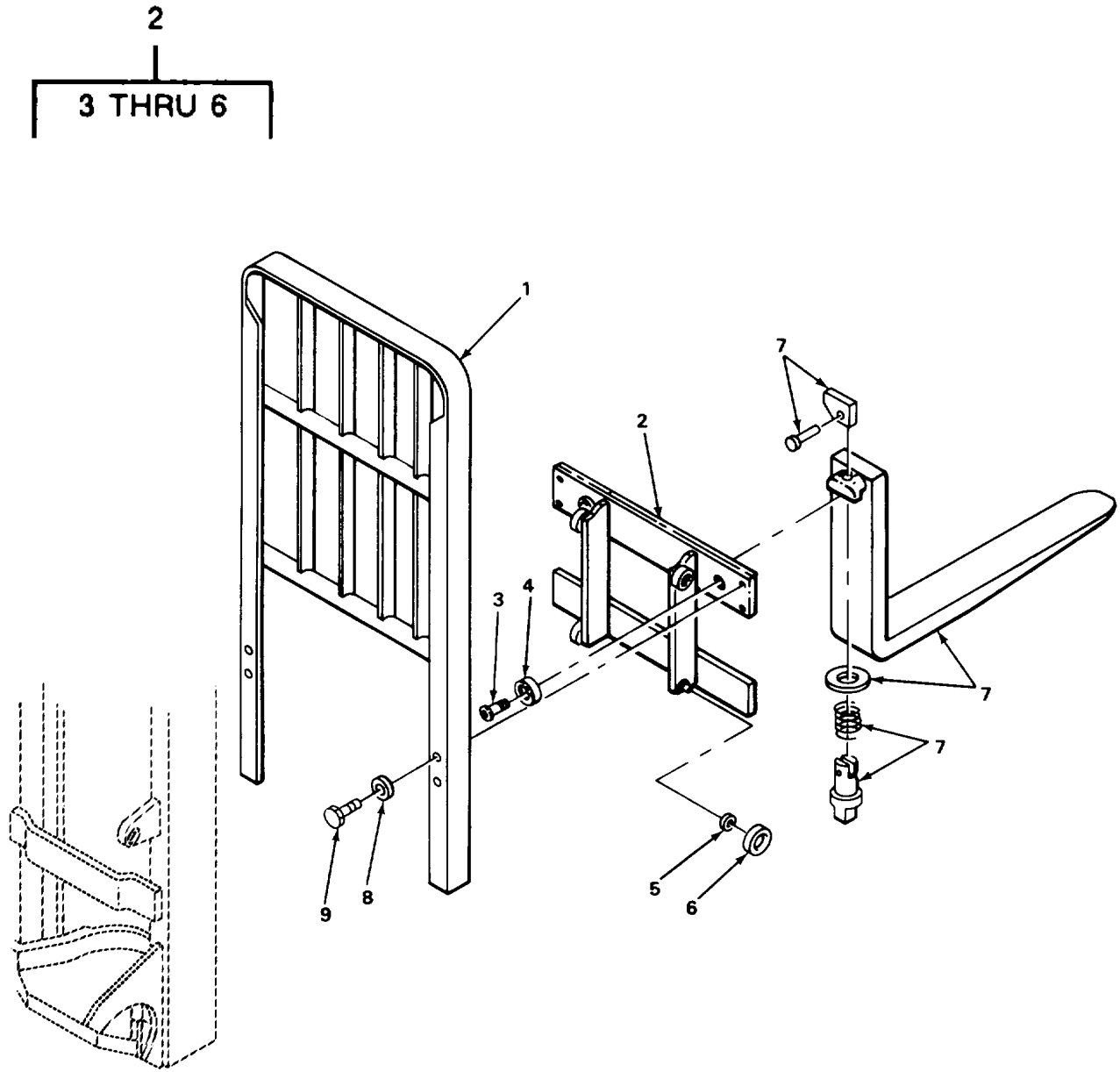

TA504506

FIGURE 89. LIFT CARRIAGE BACKREST AND FORKS.

(1) ITEM NO	(2) SMR CODE	(3) CAGEC	(4) PART NUMBER	(5) DESCRIPTION AND USABLE ON CODES (UOC)	(6) QTY
SECTION II					
GROUP 2405 MAST COLUMN					
FIG. 89 LIFT CARRIAGE BACKREST AND FORKS					
1	PAFZZ	12603	1772808	BACK REST,LOAD,FORK.....	1
2	XBFFF	12603	1773225	CARRIAGE,LIFT.....	1
3	XDFLZ	12603	1729514	SHAFT,ROLLER.....	2
4	PAFZZ	12603	715093	ROLLER,LINEAR-ROTAR.....	2
5	PAFZZ	12603	669614	WASHER,FLAT.....	4
6	PAFZZ	12603	746623	ROLLER.....	4
7	XBOZZ	12603	1772311	FORK ASSY,LIFT.....	2
8	PAFZZ	96906	MS27183-14	WASHER,FLAT.....	4
9	PAFZZ	12603	1791368	BOLT,SELF-LOCKING.....	4

END OF FIGURE

8
|
└─┬─┘
9

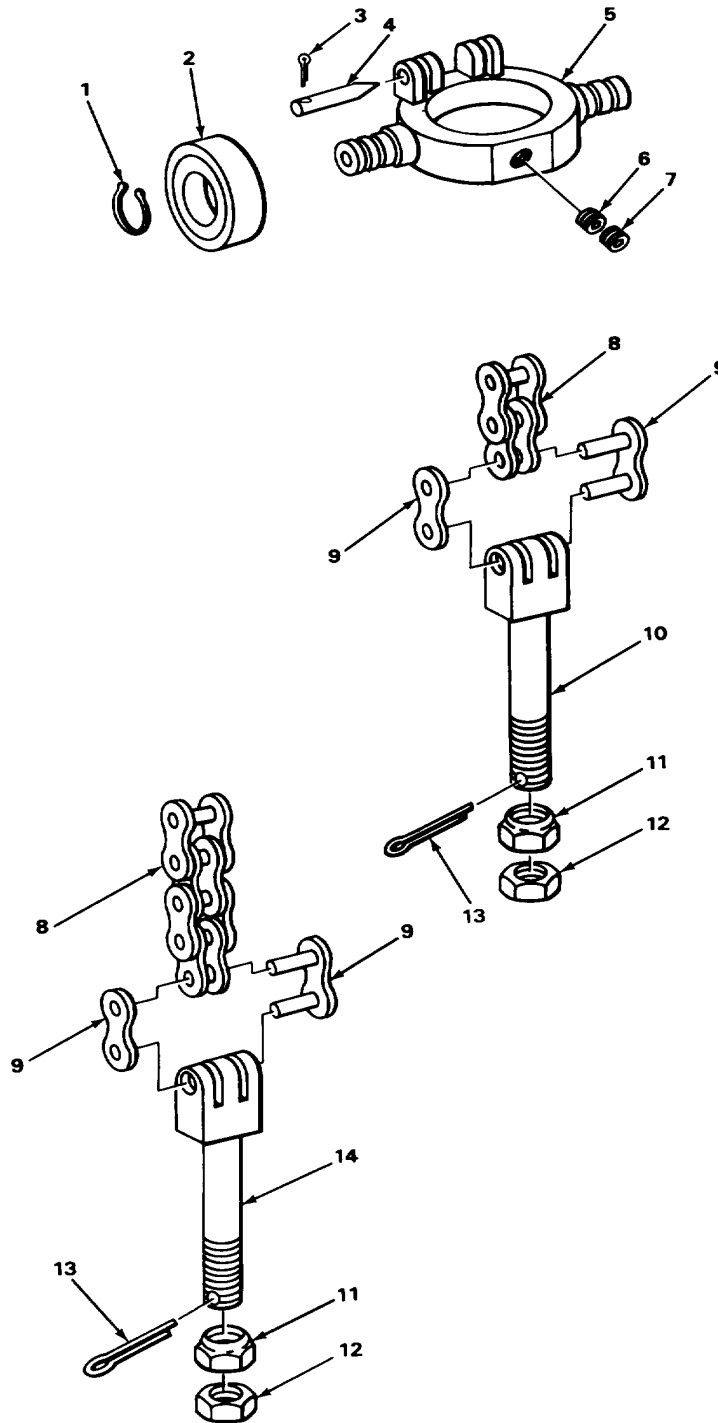

FIGURE 90. LIFT CHAIN, SHEAVES, AND CARRIER.

SECTION II					
(1)	(2)	(3)	(4)	(5)	(6)
ITEM	SMR		PART	DESCRIPTION AND USABLE ON CODES (UOC)	QTY
NO	CODE	CAGEC	NUMBER		
GROUP 2405 MAST COLUMN					
FIG. 90 LIFT CHAIN, SHEAVES, AND CARRIER					
1	PAOZZ	50740	X7052	RING,RETAINING.....	2
2	XDOZZ	12603	343967	ROLLER,LINEAR-ROTAR ,	2
3	PAOZZ	96906	MS24665-134	PINICOTTER	2
4	XDOZZ	12603	1697965	PIN,RETAINER	2
5	XDFZZ	12603	1691283	HEAD,PISTON	1
6	PAOZZ	96906	MS51963-103	SCREW,SET	1
7	XDOZZ	12603	1309436	SCREW,LOCK	1
*8	PAOZZ	12603	669638	CHAIN	2
*9	PFOZZ	12603	616501	LINK,ROLLER CHAIN.....	134
10	XDOZZ	12603	772623	ANCHOR,CHAIN.....	2
11	XDOZZ	12603	351713	NUT,SPHER FACE	3
12	PAOZZ	96906	MS35691-38	NUT HEX JAM	3
13	PAOZZ	96906	MS24665-153	PIN,COTTER	3
14	XDOZZ	12603	1773002	ANCHOR,CHAIN.....	1

END OF FIGURE

SECTION II

TM10-3930-632-24P

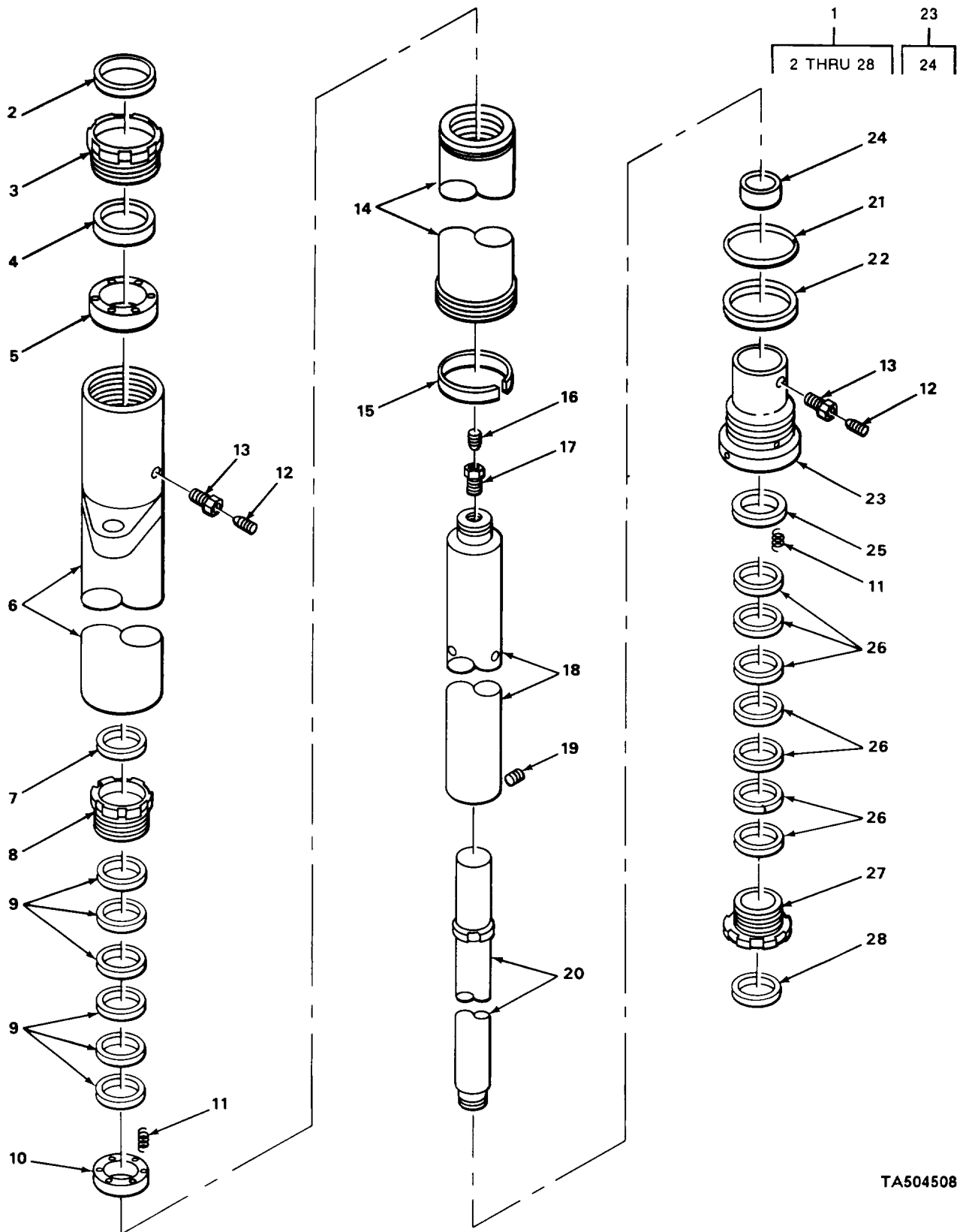
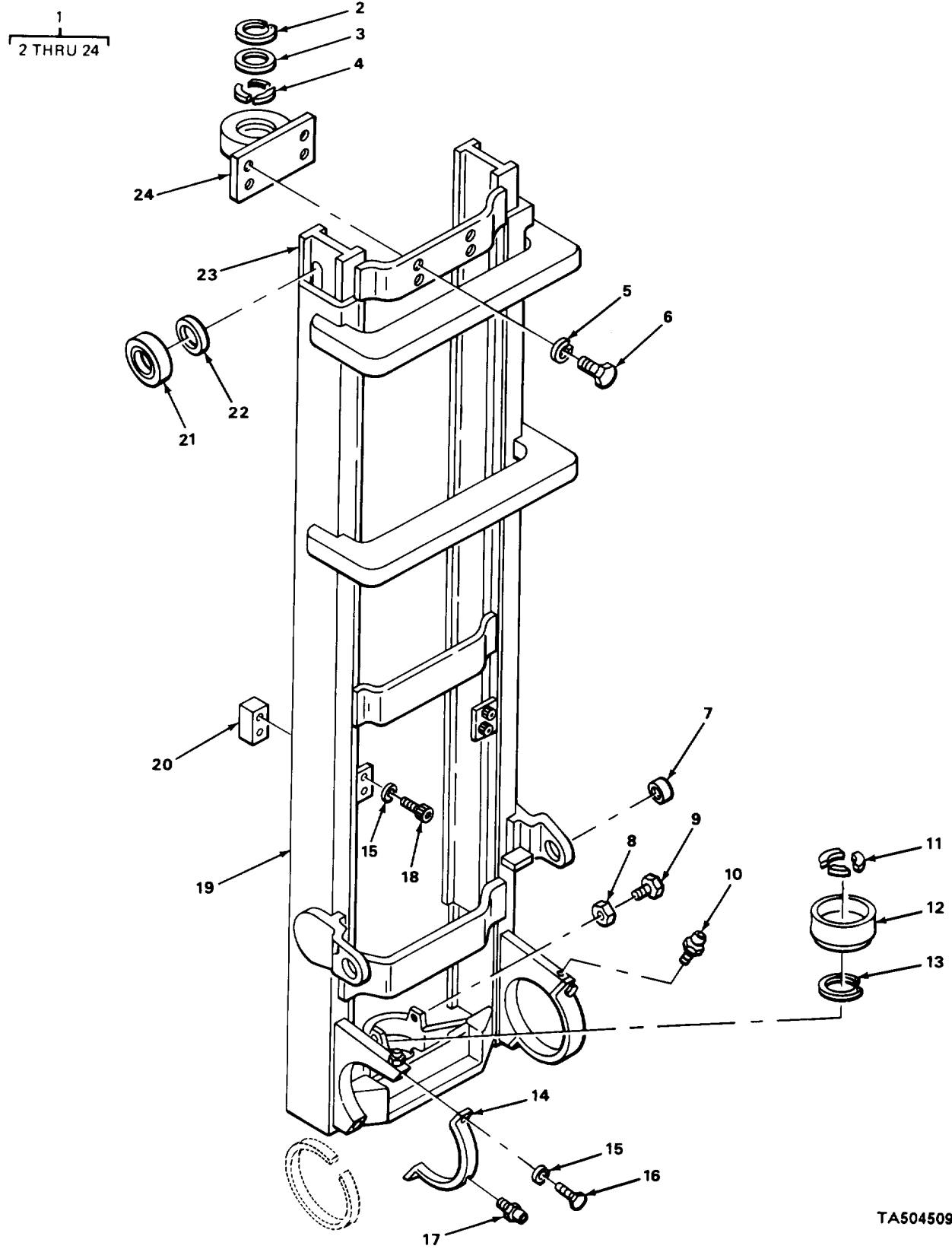

FIGURE 91. HYDRAULIC LIFT CYLINDER.

TA504508

SECTION II					
(1)	(2)	(3)	(4)	(5)	(6)
ITEM NO	SMR CODE	CAGEC	PART NUMBER	DESCRIPTION AND USABLE ON CODES (UOC)	QTY
GROUP 2405 MAST COLUMN					
FIG 91 HYDRAULIC LIFT CYLINDER					
1	PBFFF	12603	2330944	CYLINDER ASSEMBLY,L.....	1
2	PAFZZ	12603	1657102	.RING,WIPER	1
3	PAFZZ	12603	1682699	.PACKING1NUT	1
4	PAFZZ	12603	394999	.PACKING,HYDRAULIC	1
5	PAFZZ	12603	1615286	.SPACER1RING.....	1
6	XDFZZ	12603	1730222	.BARRELLIFT CYL.....	1
7	PAFZZ	12603	1685438	.RING,WIPER	1
8	PFOZZ	12603	1685440	.PACKING NUT.....	1
9	PAFZZ	12603	1771243	.PACKING,HYDRAULIC	1
10	PAFZZ	12603	394492	.SEAT,VALVE	1
11	PAFZZ	12603	390503	.SPRING,HELICAL,COMP.....	14
12	PAFZZ	96906	MS51963-63	.SCREW,SET	1
13	XDFZZ	12603	730981	.SCREW,LOCK	1
14	XDFZZ	12603	393638	.ROD,PISTON,LINEAR A	1
15	PAFZZ	12603	394475	.RING,PISTON	1
16	PAFZZ	96906	MS51038-61	.SETSCREW	1
17	PAFZZ	12603	393266	.RESTRICTOR,FLUID FL	2
18	XDFZZ	12603	1729487	.TUBE,STATIONARY	1
19	PAFZZ	12603	662634	.PLUG,FITTING	2
20	XDFZZ	12603	2330942	.TUBE,SECONDARY	1
21	PAFZZ	96906	MS28775-244	.PACKING,PREFORMED	1
22	PAFZZ	89749	1302454	.RING,WIPER	1
23	XDFFF	12603	394162	.CAP,GLAND.....	1
24	XDFZZ	12603	1302621	.BUSHING,CAP.....	1
25	PAFZZ	12603	394490	.SEATIVALVE	1
26	PAFZZ	12603	394997	.,PACKING SET,HYDRAU	1
27	XDFZZ	12603	1685439	.NUT,GLAND	1
28	PAFZZ	12603	1657088	.WIPER ROD	1

END OF FIGURE



TA504509

FIGURE 92. MAST ASSEMBLY.

(1) ITEM NO	(2) SMR CODE	(3) CAGEC	(4) PART NUMBER	(5) DESCRIPTION AND USABLE ON CODES (UOC)	(6) QTY
SECTION II					
GROUP 2405 MAST COLUMN					
FIG 92 MAST ASSEMBLY					
1	XBFFF	12603	2330040	MAST ASSEMBLY	1
2	PAFZZ	12603	663823	.RING,RETAINING.....	1
3	XDFZZ	12603	1642498	.RING,LIFT	1
4	XDFZZ	03504	1307092	.RING UPPER ANCHOR	3
5	PAFZZ	96906	HS35338-50	.WASHER,LOCK.....	4
6	XDFLL	12603	93G1028J	.BOLT,MACHINE	4
7	XDFLZ	12603	1758207	.BUSHING,ALIGN	2
8	PAFZZ	96906	MS51968-8	.NUT,PLAIN,HEXAGON	2
9	PAFZZ	96906	MS90726-62	.SCREW CAP HEX ,-D	2
10	PAOLZ	96906	MS15301-1	.FITTING,LUBRICATION	2
11	XDFZZ	12603	1310527	.RING,SEGMENTED	3
12	XDFZL	12603	1783537	.ADAPTGR,SUPPORT	1
13	PAFZZ	96906	MS16624-175	.RING,RETAINING.....	1
14	XUFLZ	12603	1691362	.CAP,TRUNNION	2
15	PAFLZ	96906	NS35338-48	.WASHERRLOCK	8
16	XDFLZ	12603	712G-828J	.BOLT,MACHINE	4
17	PAOZZ	10001	1008120	.FITTING,LUBRICATION	2
18	PAFLZ	96906	MS16998-98	.SCREW CAP SOCKET	4
19	XBFZZ	12603	2330938	.RAIL ASSY,OUTER	1
20	XDFZZ	12603	1323838	.RETAINER,CRG	2
21	PAFZZ	12603	746623	.ROLLER	4
22	PAFZZ	12603	669614	.WASHER,FLAT	4
23	XBFZZ	12603	2330941	.RAIL ASSY,INNER.....	1
24	PAFZZ	12603	1691282	.BRACKET,EYE,NONROITA	1

END OF FIGURE

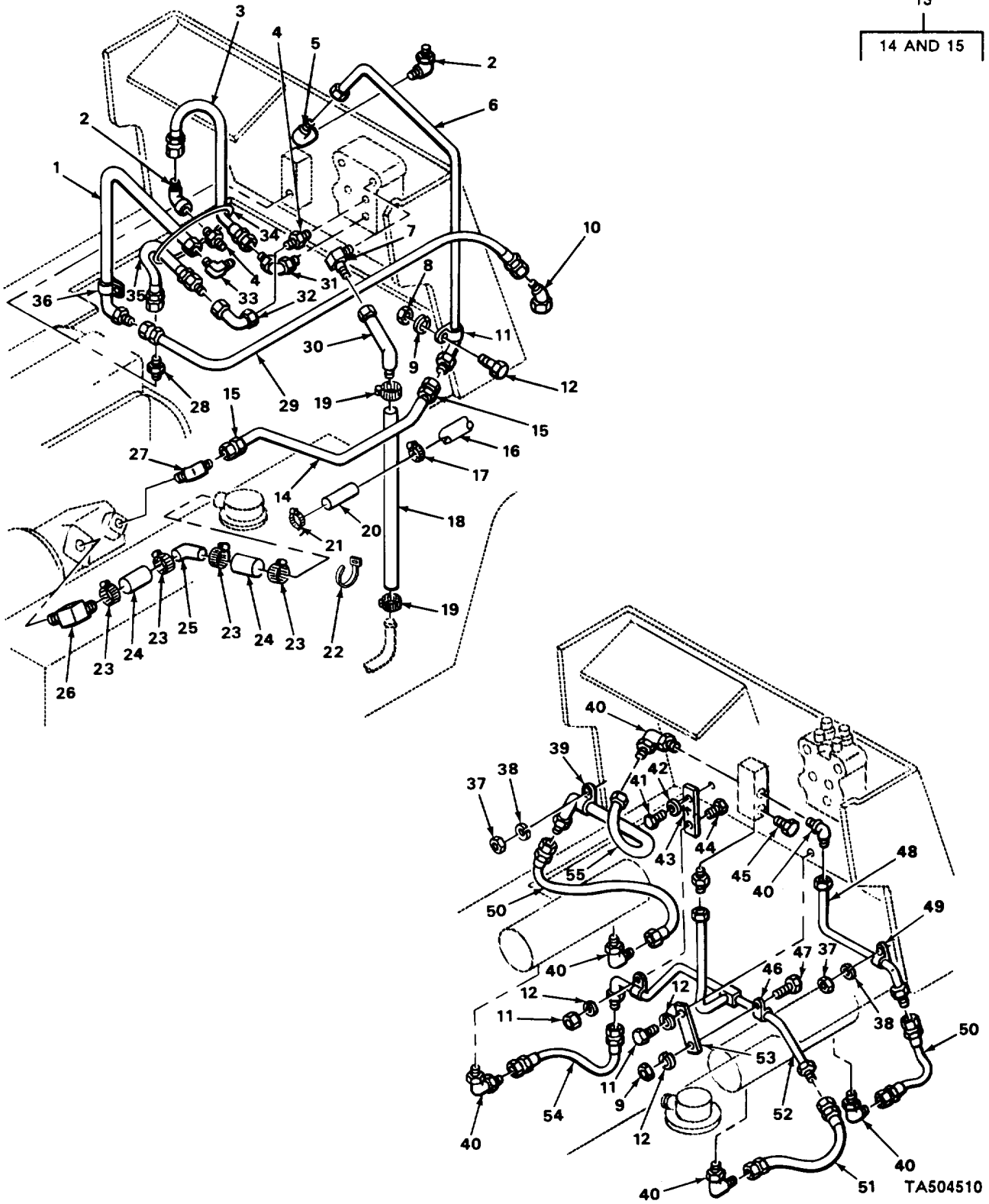
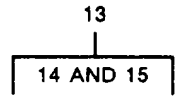

FIGURE 93. HYDRAULIC LINES AND FITTINGS.

(1) ITEM NO	(2) SMR CODE	(3) CAGEC	(4) PART NUMBER	(5) DESCRIPTION AND USABLE ON CODES (UOC)	(6) QTY
GROUP 2406 STRAINERS, FILTERS, LINES, AND FITTINGS, ETC.					
FIG. 93 HYDRAULIC LINES AND FITTINGS					
1	XDOZZ	12603	398499	HOSE ASSEMBLY, NONME	1
2	PAOZZ	96906	MS51521A8	ELBOW, TUBE	3
3	PAOZZ	12603	1310818	HOSE ASSEMBLY, NONME	1
* 4	PFOZZ	46717	AC-1-310	ADAPTER, STRAIGHT, TU	2
* 5	XDOZZ	12603	1312349	ELBOW, TUBE	1
6	XDOZZ	12603	1636976	TUBE ASSEMBLY METAL	1
7	PAOZZ	12603	1300504	ELBOW, TUBE TO BOSS	1
8	XDOZZ	12603	61D-04J	NUT, PLAIN, HEXAGON	2
9	PAOZZ	96906	MS35338-44	WASHER, LOCK	2
10	PAOZZ	22031	6502-10	ELBOW, TUBE	1
* 11	XDOZZ	12603	30H37	CLIP, SPECIAL	1
12	XDOZZ	12603	2C408J	BOLT, HEX HD	2
13	AFOFF	12603	1316484	HOSE ASSY, HYDR.,	1
14	MFFZZ	01276	9304515-37	.HOSE, HYDRAULIC MAKE FROM HOSE P/N	1
				2766-8	
15	PAFZZ	01276	41-4721-10-8	.ADAPTER, STRAIGHT 1 TU	2
16	MFOZZ	45681	6237708-23	HOSE, NONMETALLIC MAKE FROM HOSE P/N	1
				N 79507	
17	XDOZZ	12603	364199	CLAMP, HOSE	1
18	PAOZZ	89749	1307059	HOSE, NONMETALLIC	1
19	XDOZZ	12603	756853	CLAMP, HOSE	2
20	MFOZZ	00624	0072645-88	HOSE, NONMETALLIC MAKE FROM HOSE P/N	30
				N 1525-8	
21	XDOZZ	08484	799476	CLAMP, HOSE	2
22	XDOZZ	12603	1736910	TIE WRAP, HOSE	1
23	PAOZZ	96906	MS35842-12	CLAMP, HOSE	4
24	PAOZZ	12603	1304868	HOSE, NONMETALLIC	3
25	PAOZZ	89749	1306037	TUBE, BENT, METALLIC HYDRAULIC	1
26	PAOZZ	40152	564087	ELBOW, HOSE TO BOSS	1
27	XDOZZ	96906	MS51527B10	ELBOW, TUBE TO BOSS	1
28	XDOZZ	12603	1303429	CONNECTOR, HYDRAULIC	1
29	XDOZZ	12603	1310964	HOSE ASSY, HYDR	1
30	XDOZZ	12603	2341332	TUBE ASSY, HYDR	1
31	PAOZZ	96906	MS51527A8	ELBOW, TUBE TO BOSS MAIN VALVE	2
32	XDOZZ	89749	1319657	HOSE ASSEMBLY, NONME HYDRAULIC	1
33	XDOZZ	12603	763818	CONNECTOR, HYDR	1
34	XDOZZ	12603	694483	STRAP	1
* 35	XDOFF	12603	1310819	HOSE ASSEMBLY, NONME	1
36	XDOZZ	12603	30H38	CLIP, SPECIAL	1
37	XDOZZ	12603	8D08J	NUT, PLAIN, HEXAGON	2
38	PAOZZ	96906	MS35338-48	WASHER, LOCK	2
39	PAOZZ	12603	1631688	CLAMP, LOOP	1
40	XDOZZ	12603	17K05J	ELBOW, TUBE TO BOSS	6
41	PAOZZ	96906	MS18154-58	SCREW, CAP, HEXAGON H	1
42	PAOZZ	96906	MS35338-46	WASHER, LOCK	1
43	XDOZZ	12603	1778001	BRACKET, TUBE	1
44	PAOZZ	96906	MS90726-5	SCREW, CAP, HEXAGON H	1

SECTION II					
(1)	(2)	(3)	(4)	(5)	(6)
ITEM	SMR		PART		
NO	CODE	CAGEC	NUMBER	DESCRIPTION AND USABLE ON CODES (UOC)	QTY
45	PAOZZ	96906	MS51840-26	PLUG,MACHINE THREAD	1'
46	XDOZZ	12603	30H21	CLIP,RETAINING.....	1
47	XDOZZ	12603	1C410J	BOLT,SPECIAL.....	1
48	XDOZZ	12603	1612361	TUBE ASSY,METAL	1
49	XDOZZ	12603	1631689	CLIP,SPRING TENSION	1
50	XDOZZ	12603	1323891	ADAPTER STRAIGHT TU	2
51	XDOZZ	12603	1323893	ADAPTER STRAIGHT TU	1
52	XDOZZ	12603	1774497	TUBE ASSY,HYDR	1
53	XDOZZ	12603	1302462	BRACKET,SUPT.....	1
54	XDOZZ	12603	1323892	HOSE ASSYIHYDR	1
55	XDOZZ	12603	1612316	TUBE ASSY,METAL	1

END OF FIGURE

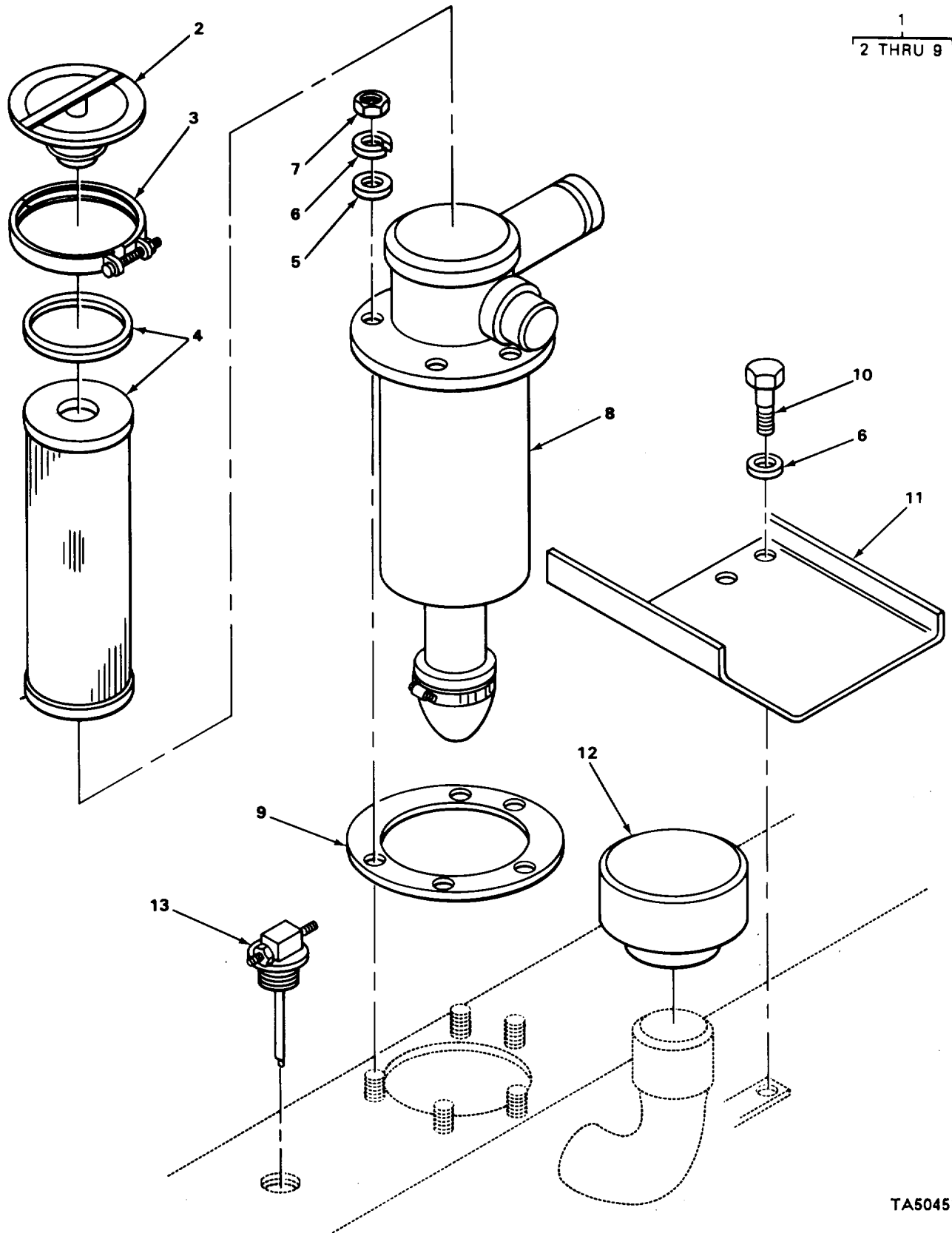

FIGURE 94. HYDRAULIC SUMP FILTER AND BREATHER.

(1) ITEM NO	(2) SMR CODE	(3) CAGEC	(4) PART NUMBER	(5) DESCRIPTION AND USABLE ON CODES (UOC)	(6) QTY
-------------------	--------------------	--------------	-----------------------	--	------------

GROUP 2406 STRAINERS, FILTERS,
LINES, AND FITTINGS, ETC.

FIG. 94 HYDRAULIC SUMP FILTER AND
BREATHER

* 1	AOOOO	33457	FX4750	FILTER ASSY,HYD.....	1
2	XDOZZ	12603	993376	COVER.....	1
3	XDOZZ	12603	993374	BRACKET	1
4	PAOZZ	12603	1810620	FILTER ELEMENT,F.....	1
5	PAOZZ	12603	626787	WASHER,FLAT.....	5
6	XDOZZ	12603	23E5	WASHER,LOCK.....	7
7	PAOZZ	93334	120376	NUT,PLAIN,HEXAGON	5
8	XAOZZ	12603	8N	BODY,FILTER.....	1
9	PAOZZ	12603	1779004	GASKET	1
10	PAOZZ	89749	61G510J	SCREW,TAPPING,THREA.....	2
11	XBOZZ	12603	1774444	SHIELD,SPLASH	1
12	PAOZZ	12603	1779011	FILTEQ ELEMENT,FLUI.....	1
13	XDOZZ	12603	2331783	GAGE ROD,LIQUID LEV	1

END OF FIGURE

SECTION II

TM10-3930-632-24P

(1) ITEM NO	(2) SMR CODE	(3) CAGEC	(4) PART NUMBER	(5) DESCRIPTION AND USABLE ON CODES (UOC)	(6) QTY
				GROUP 94 REPAIR KITS	
				GROUP 9401 REPAIR KITS	
				FIG. KIT	
PAFZZ 79960		C181-329		GASKET SET.....	1
				GASKET (1)	18-21
				WASHER,FLAT (1)	18-24
				WASHER,FLAT (1)	18-25
				WASHER,FLAT (1)	18-28
PAFZZ 79560		K2032		PARTS KIT.....	1
				AXLE,FLOAT (1)	18-22
				FELT,MECHANICAL,PRE((1)	18-17
				GASKET (1)	18-27
				PLUG,THROTTLE SHAFT (1)	18-23
				RETAINER,PACKING (1)	18-18
				RETAINER THROTTLE (1)	18-20
				SCREW (2)	18-26
				SEAL,THROTTLE SHAFT (1)	18-19
				VALVE AND SEAT (1)	18-21
				WASHER,FLAT (1)	18-24
				WASHER,FLAT (1)	18-25
				WASHER,FLAT (1)	18-28
PAOZZ 14351		Y4U103		GASKET SET.....	1
				GASKET (1)	9-6
				GASKET (1)	17-6
				GASKET (1)	29-9
				GASKET,HEAD (1)	4-15
PAFZZ 14351		Y4U2009		GASKET SET.....	1
				GASKET (1)	31-10
				GASKET (1)	8-33
				GASKET,COVER (1)	8-17
				GASKET,PLATE (1)	8-34
				PLUG,CRANK SHAFT (1)	5-3
PAFZZ 50740		Y4U3001		GASKET.....	1
				GASKET (1)	2-4
				GASKET (1)	9-6
				GASKET,OIL PAN (2)	14-6
				SEAL,FILLER BLOCK (2)	14-7
				SEAL,REAR BEARING (2)	14-8
				WASHER,FLAT (1)	14-2
PAFZZ 14351		Y400T00205		PARTS KIT,ENGINE OI.....	1
				GASKET (1)	15-11
				GASKET,COVER (1)	15-12
				GEAR,DRIVEN (1)	15-14
				GEAR,DRIVE (1)	15-15
				GEAR, TOP (1)	1,5-13
				KEY ,WOODRUFF (1)	15-17
				LOCK RING (1)	15-16
				PIN,STEEL (1)	15-18
				PN,STRAIGHT, HEADLE (1)	15-20

KIT-1

SECTION II

(1) ITEM NO	(2) SMR CODE	(3) CAGEC	(4) PART NUMBER	(5) DESCRIPTION AND USABLE ON CODES (UOC)	(6) QTY
				RING, RETAINING	(1) 15-21
				SHAFT	(1) 15-19
PAHZZ	12603	1810501		PARTS KIT, HYDRAULIC	1
				BALL, BEARING	(2) 60-13
				SPRING, DETENT	(1) 60-14
				SPRING, INCH V	(1) 60-7
PAHZZ	12603	1810870		GASKET AND SEALSET	1
				CUP, SEALING	(1) 59-21
				GASKET	(2) 55-16
				GASKET	(2) 55-21
				GASKET	(1) 58-5
				GASKET	(1) 53-12
				PACKING, PREFORMED	(1) 60-17
				PACKING, PREFORMED	(3) 58-4
				PACKING, PREFORMED	(1) 55-5
				PACKING, PREFORMED	(2) 53-13
				PACKING, PREFORMED	(1) 53-14
				PACKING, PREFORMED	(1) 53-43
				PACKING, PREFORMED	(2) 63-6
				RING	(1) 56-20
				RING	(1) 56-21
				RING	(1) 51-20
				RING	(1) 57-21
				RING, PISTON	(2) 53-29
				SEAL	(3) 53-24
				SEAL	(1) 53-44
				SEAL RING, METAL	(2) 55-22
				SEAL BUSHING	(1) 59-18
				SEAL, PLAIN ENCASED	(2) 59-11
				SEAL, PLAIN ENCASED	(1) 55-4
				SEAL, PLAIN ENCASED	(1) 57-7
				SEAL, PLAIN ENCASED	(1) 56-7
				SEAL, PLAIN ENCASED	(1) 52-2
				SEAL, PLAIN ENCASEG ((2) 63-7
				SEAL, VALVE BODY	(1) 53-9
				SPRING PSTN BAL	(1) 59-19
PAFZZL	12603	1811358		PARTS KIT, HORN	1
				BUTTON, HORN	(1) 47-2
				CAP, ELECTRICAL	(1) 47-5
				CONTACT, ELECTRICAL	(1) 47-3
				INSTALLATION, HORN W IR	(1) 47-8
				NUT	(1) 47-10
				NUT, PLAIN, HEXAGON	(1) 47-9
				PLATE ASSY RTNR	(1) 41-7
				PUSH BUTTON	(1) 47-1
				SCREW, MACHINE	(1) 47-13
				SCREW, TAPPING, THREA	(3) 47-6
				SCREW, TAPPING, THREA	(3) 47-12
				SPRING HELICAL, COMP	(1) 47-4
				WASHER, LOCK	(1) 417-11
PAFLL	03504	815972		PARTS KIT, KINGPIN	1
				BEARING, ROLLER, NEED	(4) 64-21

SECTION II					
(1)	(2)	(3)	(4)	(5)	(6)
ITEM	SMR		PART		
NO	CODE	CAGEC	NUMBER	DESCRIPTION AND USABLE ON CODES (UOC)	QTY
				BEARING, ROLLER,HRU	(2) 64-27
				KEY,WOODRUFF	(2) 64-30
				KINGFI NSTEERING KN	(2) 64-22
				PIN,TAPERED,PLAIN	(2) 64-29
				PLUG,EXPANSION	(4) 64-28
				SHIM,KNUCKLE	(6) 64-25
PAFZZ	12603	858360		PARTS KIT,HYDRAULIC.....	1
				BOOT	(2) 68-6
				CUP	(2) 6-7
				EXPANDER	(1) 68-8
PBFZZ	12603	884050		SHIM-KIT USED BETWEEN TRANMISSION	1
				AND DIFFERENTIAL (ADAPTER)	
				SHIM,XMSN-ADPTR004	(1) 63-19
				SHIM,XMSN-ADPTR007	(1) 63-19
				SHIM ,XMSN-ADPT R010	(1) 63- 19
				SHIM ,XMSN-ADPTR020	(1) 63-19
PFHZZ	12603	884052		SHIM XMSN.....	2
				SHIM,BRG CARR	(1) 63-11
				SHIM,BRG CARR	(1) 63-11
				SHIM,BRG CARR	(1) 63-11
PAFZZ	62983	922733		KIT,GASKET/SEAL.....	1
				PACKING,PREFORMED	(2) 81-6
				SEAL,FLAIN ENCASED	(1) 81-17
XDFZZ	62983	923480		CARTRIDGE KIT,PUMP.....	1
				KIT,PUMP VANE	(1) 81-9
				PACKING,PREFORMED	(2) 81-6
				RINGPUMP	(1) 81-7
				ROTATOR,PUMP	(1) 81-8

END OF FIGURE

KIT-3

SECTION II					
(1)	(2)	(3)	(4)	(5)	(6)
ITEM	SMR	CAGEC	PART	DESCRIPTION AND USABLE ON CODES (UOC)	QTY
NO	CODE		NUMBER		

GROUP 95 GENERAL USE STANDARDIZED PARTS

GROUP 9501 BULK MATERIEL

FIG. BULK

1	PAFZZ	01276	2766-8	HOSE, HYDRAULIC BULK.....	V
2	PAFZZ	30076	79507	HOSE, NONMETALLIC	V
3	XDOZZ	00624	1525-8	HOSE, NONMETALLIC	V

END OF FIGURE

BULK-1

**CROSS- REFERENCE-INDEXES
NATIONAL STOCK NUMBER INDEX**

STOCK NUMBER	FIG.	ITEM	STOCK NUMBER	FIG.	ITEM
5315-00-012-0123	73	8	5305-00-068-0501	67	3
5315-00-012-4553	5	2	5305-00-068-0502	35	4
5315-00-013-7214	55	14		40	19
	72	6	5305-00-068-0505	25	18
2540-00-015-4212	71	4		93	44
4730-00-018-9566	17	6	5305-00-068-0511	31	7
2920-00-019-0463	35	3		54	2
3120-00-019-2936	38	11		60	16
5305-00-021-3806	66	7		78	50
5325-00-027-0973	37	20	5305-00-068-0523	47	10
5365-00-027-1059	88	10	5305-00-071-1784	58	1
4730-00-034-1614	91	17	5305-00-071-1787	6	3
4820-00-034-4188	83	14		58	2
5305-00-042-9477	77	1	5305-00-071-1788	53	5
5310-00-043-0520	23	1	5305-00-071-2055	76	12
5305-00-044-5503	78	30		78	60
5310-00-045-3296	33	10	5305-00-071-2068	63	13
	40	3	5305-00-071-2070	78	29
	46	4	5307-00-072-6701	63	15
5306-00-050-1238	79	11	5360-00-072-6734	67	15
5340-00-050-1591	3	2	2530-00-072-6738	67	12
	8	28	2530-00-072-6739	68	12
4730-00-050-4203	64	2	2930-00-073-0472	28	4
	71	12	5930-00-073-2135	59	27
	75	24	5315-00-073-2156	64	26
	87	11	5310-00-080-6004	3	15
	92	10		26	4
4730-00-050-4205	75	26		28	2
4730-00-050-4208	38	15		33	16
	64	20		51	8
5305-00-050-9215	8	36		54	9
5306-00-051-4077	88	15		78	12
5340-00-054-1404	2	8		89	8
	3	3	5310-00-080-9786	51	4
5305-00-054-6667	38	17	5310-00-081-4219	2	2
5310-00-056-3395	38	23		4	13
5340-00-057-3537	52	17		25	28
4730-00-057-5555	4	9		27	10
5315-00-059-0184	75	25		33	7
5305-00-059-3650	91	16		42	24
5305-00-059-3660	25	10		49	3
5360-00-061-8531	53	10		76	5
3930-00-063-8549	KIT			78	5
5330-00-064-7777	85	3	4730-00-081-5893	61	18
2520-00-066-2241	56	12		93	15
	57	12	2530-00-087-0327	83	6
5305-00-068-0500	12	4		84	5
	48	3	2530-00-087-0369	83	8
5305-00-068-0501	15	2		84	7
	25	1	4730-00-089-2515	53	17

CROSS- REFERENCE-INDEXES
NATIONAL STOCK NUMBER INDEX

STOCK NUMBER	FIG.	ITEM	STOCK NUMBER	FIG.	ITEM
3110-00-100-0524	73	1	5340-00-164-3058	28	3
	73	4	5310-00-167-0721	8	2
3110-00-100-0526	63	22		10	15
3110-00-100-0725	72	9		32	3
3110-00-100-3165	63	23		74	4
3110-00-100-3537	72	13		78	31
3110-00-100-5285	63	21	2530-00-170-1883	30	5
3110-00-100-6153	53	27	5330-00-171-4268	18	2
3110-00-100-6155	60	12	5310-00-175-5009	61	23
3110-00-100-9880	73	3		94	7
3110-00-101-1775	72	10	5330-00-176-4123	18	13
6680-00-104-6583	11	1	5365-00-181-1346	KIT	
5310-00-104-7752	20	15	5360-00-181-1349	67	5
5330-00-104-9486	38	21	5365-00-182-6713	83	3
3120-00-105-0374	6	4	5365-00-182-6714	81	5
4730-00-105-2684	18	15	4730-00-187-4202	53	48
	59	18		55	21
5945-00-106-1916	36	3	5315-00-187-9567	64	32
5995-00-107-4060	38	9		87	2
5961-00-110-5622	34	25	5330-00-190-4224	11	4
2540-00-111-6575	79	4	4730-00-193-7078	9	6
5305-00-113-6253	18	3	5310-00-194-1483	78	42
5305-00-115-9526	33	6	5307-00-195-0113	64	16
	36	6	2530-00-195-0154	71	13
	42	14	3930-00-195-0232	40	4
	53	30	6220-00-196-2982	42	1
	55	1	2530-00-197-1660	75	23
	55	23	5305-00-207-4682	3	8
	62	5	2920-00-208-7157	40	18
	68	7	5310-00-209-0965	8	19
	78	10		53	4
	82	7		58	3
	93	41		77	2
3110-00-117-0756	64	29		78	51
5910-00-122-3419	40	16	5330-00-211-9614	91	28
4730-00-125-2715	61	20	2530-00-212-8871	70	1
	93	10	2805-00-214-3034	5	7
3040-00-130-8094	52	14	5999-00-215-4048	47	3
3120-00-133-6641	63	7	5330-00-217-9112	40	13
3120-00-133-6642	54	4	2530-00-217-9490	69	1
3130-00-133-6655	52	9	4820-00-223-5346	55	6
3120-00-133-6702	64	13	4820-00-223-5348	53	7
2590-00-148-7466	47	1	2520-00-223-5351	KIT	
2590-00-148-7467	47	8	2590-00-223-5633	69	2
5306-00-149-7111	8	4		70	2
	10	14	5305-00-225-3843	42	16
5307-00-151-5402	15	19	5306-00-225-8496	32	6
3110-00-151-8140	34	16	5306-00-225-8497	2	1
6240-00-155-7900	43	4		14	6
3110-00-157-0542	64	15		20	5

CROSS- REFERENCE-INDEXES
NATIONAL STOCK NUMBER INDEX

STOCK NUMBER	FIG.	ITEM	STOCK NUMBER	FIG.	ITEM
5306-00-225-8497	25	2	5340-00-290-4545	52	5
	78	2	5330-00-291-2943	18	26
5306-00-225-8498	65	1	5330-00-291-6658	69	3
5306-00-225-8499	33	9		70	3
	50	7	5310-00-291-9873	18	22
5306-00-225-9084	21	4	5365-00-293-7716	11	3
5360-00-226-1925	91	11	2630-00-294-9001	73	14
2520-00-226-1928	53	20	5315-00-298-1481	75	27
2920-00-226-1993	38	22		80	4
5306-00-226-4823	53	46	5365-00-307-6816	18	12
5306-00-226-4832	27	12	5360-00-310-0669	81	3
5306-00-226-4834	65	18	5330-00-311-9481	73	7
3110-00-227-2159	64	21	2530-00-311-9644	75	3
3110-00-227-2672	72	12	4810-00-314-7715	91	25
5315-00-234-1854	64	19	5330-00-319-5060	18	27
	78	8	5905-00-325-9309	35	5
	90	13	5307-00-334-9944	8	11
5340-00-240-9399	66	3	5977-00-337-8112	37	15
5307-00-241-7322	4	8	2805-00-353-8944	14	1
5310-00-245-8825	42	12	2805-00-353-8947	7	6
5330-00-249-6724	29	4	5305-00-354-4755	18	4
4730-00-250-7902	92	17	2910-00-354-4972	18	8
5360-00-253-6962	11	6	2910-00-358-4283	24	2
5315-00-255-2360	5	12	5310-00-358-5683	18	14
4730-00-256-4305	87	4	4730-00-358-5746	27	5
5305-00-267-8955	59	28	5340-00-358-6665	74	10
5305-00-267-8975	59	1	5330-00-358-7089	34	17
5307-00-268-5752	17	3	5305-00-358-7928	38	6
5310-00-268-7262	7	8	2530-00-358-9564	64	22
5305-00-269-2805	92	9	5365-00-358-9654	64	12
5305-00-269-3208	53	37	2530-00-359-1860	75	8
5305-00-269-3214	8	32	5330-00-359-3254	80	3
	28	1	5330-00-359-4054	55	11
	54	8	2805-00-362-2046	3	6
	60	17	5365-00-364-4954	15	18
5305-00-269-3215	31	10	3130-00-364-6798	3	12
5305-00-269-3217	8	22	5360-00-367-3621	18	5
5305-00-269-3218	8	27	4730-00-371-4999	15	16
	53	21	5999-00-374-0826	47	5
5307-00-275-8451	9	1	4720-00-374-4157	30	4
2920-00-276-1719	34	29	3120-00-374-4172	10	11
5910-00-276-1855	34	4	5305-00-375-1033	59	10
5340-00-276-5853	2	7	3040-00-382-8673	5	4
2805-00-277-2918	10	6	6620-00-382-8827	29	6
5920-00-280-4007	41	1	5310-00-383-4677	72	7
5910-00-281-0773	51	2	2805-00-383-7672	10	3
5306-00-281-5325	6	8	5330-00-383-8694	15	6
5305-00-281-5727	42	9	5330-00-383-8709	17	4
5330-00-285-1332	23	7	2805-00-383-8894	15	11
4730-00-289-5176	4	6	5330-00-384-8422	31	12

CROSS- REFERENCE-INDEXES
NATIONAL STOCK NUMBER INDEX

STOCK NUMBER	FIG.	ITEM	STOCK NUMBER	FIG.	ITEM
5930-00-401-7522	40	14	5310-00-512-2082	72	8
5970-00-403-5912	34	9	2920-00-524-1132	37	18
2530-00-404-7113	64	34	2530-00-535-3737	11	7
4820-00-407-5022	91	10	2530-00-537-0381	75	7
5977-00-407-7534	37	14	4320-00-540-0653	15	1
5310-00-407-9566	3	7	2920-00-540-8352	39	4
	4	4	5330-00-543-3041	21	3
	8	12	5305-00-543-4302	37	1
	14	7	5310-00-543-5060	37	29
	18	30	5930-00-548-5484	41	2
	20	2	5310-00-550-3503	6	2
	21	5	3110-00-554-3318	53	36
	22	12	3110-00-554-5302	62	3
	25	4	3110-00-554-5650	56	21
	27	9		57	15
	29	10	2630-00-554-6292	72	2
	33	8	5330-00-558-0271	59	9
	39	5	5310-00-559-0070	45	7
	42	25	2530-00-570-7766	66	2
	49	2	5310-00-576-5752	25	12
	50	5		39	6
	52	15		45	2
	53	45		46	2
	61	2		47	12
	65	22		74	11
	76	4	2920-00-577-7121	37	21
	78	21	5977-00-578-6495	74	8
	79	6	5330-00-579-6861	63	19
	88	14		81	6
2540-00-420-4740	79	3	5930-00-581-6526	40	9
5365-00-424-7125	15	17	5310-00-582-5965	12	5
5305-00-429-5225	18	16		15	3
5340-00-439-8147	53	41		25	13
	59	7		33	12
5330-00-449-6532	46	6		35	2
5330-00-462-4138	53	9		36	1
5330-00-470-5721	85	7		37	2
5310-00-470-5846	62	15		40	8
3020-00-470-6259	62	17		48	2
2530-00-470-6260	68	16		52	20
2530-00-470-6264	64	3		59	2
4730-00-470-6420	93	7		67	2
5995-00-470-7352	38	29		85	5
5305-00-471-3909	83	10		93	9
	84	9	5310-00-584-5272	62	8
2805-00-475-3662	KIT			63	14
2940-00-478-8403	12	13		66	6
4320-00-497-6572	81	4		67	9
6140-00-498-3759	36	4		74	6
2910-00-505-5201	24	1		77	6

SECTION IV

TM10-3930-632-24PC01

CROSS- REFERENCE-INDEXES
NATIONAL STOCK NUMBER INDEX

STOCK NUMBER	FIG.	ITEM	STOCK NUMBER	FIG.	ITEM
5310-00-584-5272	87	7	5315-00-616-5525	10	10
	92	15	5305-00-619-5762	18	25
	93	38	5330-00-620-6111	55	4
5310-00-584-7888	76	9	5310-00-627-6128	42	7
5330-00-585-8247	88	1	5340-00-632-6099	92	13
3110-00-586-8305	73	6	5310-00-637-9541	3	14
3110-00-586-8306	73	5		4	10
3020-00-587-5256	6	7		8	23
3020-00-587-5266	10	12		15	20
3020-00-587-5270	5	6		26	3
5330-00-587-5291	8	24		28	6
2910-00-587-5501	19	1		31	6
2910-00-587-5526	21	1		33	5
2920-00-587-5556	38	1		36	5
5330-00-587-5563	53	49		38	24
5330-00-587-5564	53	50		51	7
2520-00-587-5575	56	17		54	1
	57	21		63	16
2520-00-587-5579	56	16		65	13
	57	20		68	2
5330-00-587-5580	53	42		68	24
5330-00-587-5671	53	16		70	4
2520-00-587-5720	53	33		78	11
5330-00-587-5892	55	15		80	2
5330-00-587-6281	55	19		86	6
2520-00-587-6329	63	32		93	42
2530-00-587-6717	64	4	5910-00-644-6204	38	18
2530-00-587-6848	64	8	2910-00-652-4446	24	3
5330-00-587-6931	62	13	3120-00-661-6764	37	7
4320-00-587-7019	KIT		5365-00-674-6531	82	5
3930-00-587-7041	90	8		83	12
3930-00-587-7056	89	6		93	45
	92	21	5310-00-684-3463	8	21
5330-00-591-5207	53	25		31	9
4730-00-593-1966	63	25	5305-00-688-2111	65	12
5330-00-594-2293	24	5		68	22
5310-00-595-7237	6	9		71	19
	53	22	3120-00-690-8642	10	16
	53	38	4730-00-706-7761	20	9
	55	24	4730-00-711-4920	30	2
	60	15	5340-00-713-2917	27	2
5310-00-596-5152	34	11	5365-00-713-3752	53	35
5360-00-598-7786	18	17	5306-00-715-7777	25	25
5330-00-599-2934	53	2	5305-00-716-8183	75	16
	58	5	5305-00-723-9387	52	19
6645-00-602-5968	40	12		91	12
6620-00-605-1177	29	5	5305-00-723-9397	42	15
2940-00-606-2568	15	7	5305-00-724-5884	90	6
5315-00-616-5514	15	8	5305-00-725-4187	75	12
5315-00-616-5516	55	27		87	13

CROSS- REFERENCE-INDEXES
NATIONAL STOCK NUMBER INDEX

STOCK NUMBER	FIG.	ITEM	STOCK NUMBER	FIG.	ITEM
5305-00-726-2552	75	10	5305-00-781-3927	8	25
5305-00-726-2553	64	35		33	18
3120-00-728-6055	52	7	5310-00-791-9546	10	13
5330-00-729-6632	91	21	5930-00-794-4667	44	1
5330-00-731-9985	88	7	6140-00-799-7733	49	4
5310-00-732-0558	3	13	5365-00-803-7299	62	9
	4	11	5365-00-804-7653	81	15
	8	26	5365-00-804-9738	81	11
	15	21	5330-00-807-7153	KIT	
	17	1	5330-00-808-0794	82	4
	33	14	5310-00-809-4058	25	34
	68	23	5310-00-809-4085	77	3
	86	5		78	59
5310-00-732-0559	28	5	5310-00-809-5998	78	7
	36	10	5310-00-809-8533	65	5
	51	6		76	10
	63	17	4730-00-812-2434	93	2
	68	1	2805-00-812-9394	7	1
	71	14	2530-00-813-7620	KIT	
	92	8	5330-00-814-0692	62	12
5310-00-732-0560	67	10	5310-00-820-6653	64	36
	74	7		75	19
	87	6		78	43
5330-00-733-9707	88	21		92	5
3930-00-733-9731	88	12	4730-00-822-5609	93	31
5330-00-741-0155	56	10	5310-00-823-8803	75	20
	57	10	5305-00-826-1783	18	11
5307-00-741-342	13	16	5977-00-828-3497	34	6
	4	14	3120-00-831-0091	5	1
	38	27	5310-00-833-3340	86	3
4320-00-744-1238	53	44	5306-00-833-9055	54	12
5315-00-754-0848	52	11	3930-00-834-1723	34	24
5310-00-754-1686	11	5	5310-00-834-8732	78	41
5310-00-754-2005	76	15	5310-00-834-8734	63	30
5310-00-761-6882	9	4		78	38
	25	5	5310-00-835-2036	71	3
	48	1	5340-00-836-0647	64	30
5310-00-763-8921	76	8	6140-00-836-1283	49	10
5360-00-764-9005	34	7	5315-00-839-2325	25	8
2540-00-765-4833	79	2		59	6
5355-00-765-5688	52	1	5315-00-839-2326	52	12
	86	1	5315-00-839-5820	7	7
2805-00-766-3320	10	7		90	3
5310-00-768-0318	77	7	5315-00-839-5822	25	17
5310-00-768-0319	8	29		78	56
	25	19	5961-00-840-1595	34	30
	40	15	5310-00-842-1190	75	4
	59	3	5310-00-842-1490	64	10
2910-00-773-2149	1B	23	5310-00-842-1491	64	23
5330-00-776-0580	53	28	5315-00-842-3044	65	4

CROSS- REFERENCE-INDEXES
NATIONAL STOCK NUMBER INDEX

STOCK NUMBER	FIG.	ITEM	STOCK NUMBER	FIG.	ITEM
5315-00-842-3044	71	8	5365-00-886-2412	52	8
	86	4	3120-00-888-6630	37	25
5315-00-842-3045	87	9	5306-00-888-6829	72	3
5310-00-842-7783	81	12	5310-00-889-2527	39	2
5310-00-843-0495	89	5		51	11
	92	22	5310-00-889-2528	35	6
5365-00-844-0074	56	20		40	17
	57	16	5340-00-889-5209	83	9
5305-00-844-1027	18	19		84	8
5315-00-844-5836	52	4	5310-00-891-1709	18	31
2920-00-844-8116	34	21		25	23
5360-00-848-2594	56	13		78	55
	57	13	5310-00-891-1733	90	12
2920-00-848-4538	38	5	5945-00-891-6741	48	4
4820-00-849-1220	3	10	5330-00-891-7233	91	4
	28	7	5330-00-891-7245	91	9
5315-00-849-9857	65	10	2940-00-892-6214	12	12
5310-00-851-2682	71	9	5310-00-894-9407	4	1
2940-00-852-3743	20	14		17	2
5310-00-853-9335	32	4	5310-00-896-0773	64	33
	52	13	4820-00-899-8011	82	1
	79	5	5925-00-900-1904	40	10
2805-00-855-5661	6	6	2520-00-900-6878	56	11
4730-00-857-0960	91	19		57	11
3930-00-860-7527	89	4	3110-00-902-1657	71	7
4730-00-863-9092	61	4	5310-00-905-0762	35	1
5310-00-867-1465	83	11		36	2
	84	10	4730-00-908-3193	20	11
2920-00-873-2831	37	19		30	3
2920-00-876-9117	38	7		93	23
5310-00-877-5796	25	33	3110-00-915-4934	55	26
4730-00-877-6298	16	2	5305-00-915-8087	62	7
5310-00-880-7744	4	5	5360-00-918-1920	83	13
	8	13	4720-00-922-5130	BULK	2
	20	1	2805-00-923-7030	10	9
	22	11	5330-00-928-7043	68	14
	27	8	2540-00-929-7093	79	12
	29	11	4720-00-930-4515	BULK	1
	39	1	4720-00-930-5388	93	24
	42	26	5330-00-932-1252	60	8
	49	1	3930-00-933-3763	91	26
	50	4	5310-00-934-9747	40	7
	61	1	5310-00-934-9751	33	11
	65	21		39	7
	74	3		40	2
	76	3		45	1
	78	6		46	1
5310-00-880-81898	18		5310-00-934-9758	51	5
	78	44	5999-00-938-0749	34	28
4720-00-882-5627	93	3	6240-00-946-4802	42	4

CROSS- REFERENCE-INDEXES
NATIONAL STOCK NUMBER INDEX

STOCK NUMBER	FIG.	ITEM	STOCK NUMBER	FIG.	ITEM
5365-00-947-1117	34	13	4820-01-006-0676	59	14
5360-00-947-1184	37	4	2910-01-006-0700	KIT	
5365-00-947-5247	34	18	4720-01-006-0779	12	8
4140-00-949-1659	33	2	4820-01-006-1375	58	4
5310-00-949-9299	34	12	2805-01-006-1397	7	2
5360-00-953-5205	83	5	2530-01-006-1435	88	9
	84	4	4820-01-006-4595	86	11
5310-00-953-6399	37	8	2930-01-006-4596	31	1
5310-00-953-8628	51	9	4820-01-006-4599	85	6
5315-00-957-2399	71	11	4720-01-006-4620	22	6
5305-00-957-2641	79	13	2805-01-006-4625	7	3
5305-00-957-2644	37	12	3040-01-006-4644	72	11
5305-00-958-0664	18	18	6140-01-006-4733	36	9
5310-00-959-7600	79	14	2805-01-006-4776	5	13
2920-00-960-0487	38	4	2805-01-006-4777	4	15
2920-00-960-0537	37	22	2805-01-006-5139	7	1
5360-00-960-9326	83	7	4720-01-006-5170	20	7
	84	6	2805-31-006-5244	10	17
4820-00-960-9331	84	1	4320-01-006-5361	81	9
5330-00-960-9332	83	2	4730-01-006-5536	61	10
	84	2	2590-01-006-5543	91	2
3110-00-962-3263	34	2	5360-01-006-8902	23	4
5305-00-964-0589	78	28	5330-01-006-8916	8	9
5305-00-964-7529	74	12	5330-01-006-9063	94	9
4730-00-964-7548	60	10	5340-01-006-9297	93	39
3110-00-965-0445	83	4	3120-01-006-9355	5	3
	84	3	5360-01-006-9402	78	18
4720-00-969-5031	16	3	4720-01-007-0587	12	1
5310-00-975-2075	26	2	5360-01-007-0927	78	18
	65	7	2805-01-007-1034	7	1
5305-00-983-6658	52	21	4720-01-007-1068	29	9
5305-00-983-6660	52	22	5306-01-007-1503	89	9
5305-00-983-7456	75	18	5305-01-007-1534	53	23
5305-00-983-7457	92	18	5330-01-007-1635	88	2
5305-00-984-5688	42	6	5360-01-007-1991	71	1
5305-00-984-6195	34	27	2805-01-007-2656	10	8
5305-00-984-6210	51	1	5305-01-007-4867	23	3
3110-00-984-6742	55	10	5930-01-007-6490	45	3
2940-00-986-0276	61	7	6625-01-007-6783	40	5
2530-00-986-8713	64	9	5975-01-007-9748	36	8
5305-00-989-0840	34	23	6680-01-007-9931	46	5
5305-00-989-7434	46	3	2990-01-007-9945	26	1
5330-00-995-6231	81	16	3930-01-008-6337	91	1
2920-00-997-8686	34	5	2590-01-008-7043	91	7
2520-00-997-9818	37	11	2805-01-008-7834	10	1
2910-00-999-8964	18	1	4720-01-009-3362	29	2
3020-01-006-0663	80	6	2990-01-009-7720	65	16
3930-01-006-0664	87	5	5310-01-011-1753	79	9
5365-01-006-0674	91	5		94	5
2530-01-006-0675	KIT		5365-01-011-4026	5	5

CROSS- REFERENCE-INDEXES
NATIONAL STOCK NUMBER INDEX

STOCK NUMBER	FIG.	ITEM	STOCK NUMBER	FIG.	ITEM
5930-01-013-4503	45	8	4730-01-222-1066	91	3
5930-01-013-5095	44	2	2590-01-222-2760	KIT	
2805-01-013-8592	1	6	2530-01-222-4714	72	5
4710-01-015-6537	93	25	2930-01-238-2547	32	2
2930-01-015-7303	28	8	4730-01-240-6290	91	8
4730-01-016-1383	93	26	5360-01-241-3248	59	11
4330-01-016-5073	94	12	5360-01-241-3249	59	11
5305-01-017-4074	94	10	5340-01-257-4846	1	2
6680-01-017-5721	40	6	5315-01-270-1149	76	18
4720-01-018-1767	93	18			
2930-01-019-1327	31	4			
4320-01-019-4712	88	20			
2590-01-021-7601	13	1			
3020-01-021-9609	90	9			
5305-01-023-5833	47	6			
5340-01-024-3770	12	6			
5310-01-025-6830	73	9			
3930-01-025-7720	91	22			
5330-01-025-9951	KIT				
5330-01-025-9952	KIT				
5330-01-026-0708	KIT				
2590-01-026-2066	48	7			
5330-01-027-1931	75	22			
4310-01-029-7674	91	15			
2520-01-029-7919	54	3			
2805-01-029-7934	7	2			
4730-01-030-4950	60	13			
6210-01-048-7585	40	1			
2805-01-054-5867	23	10			
2805-01-054-9725	23	9			
5310-01-055-4441	80	1			
	82	2			
	86	10			
2910-01-103-3601	24	4			
4730-01-104-1025	30	6			
4730-01-156-4835	93	4			
4730-01-186-5992	45	5			
2530-01-187-6523	73	12			
3930-01-190-1132	89	1			
5340-01-197-6431	92	24			
5340-01-197-6448	20	3			
4720-01-204-7825	20	10			
5306-01-206-3272	49	5			
5306-01-206-3273	49	8			
5340-01-207-9639	45	9			
4330-01-211-0922	94	4			
2530-01-213-1769	74	1			
4320-01-216-2980	80	7			
4730-01-221-7482	20	6			
6140-01-221-9400	49	6			

**CROSS-REFERENCE INDEXES
PART NUMBER INDEX**

CAGEC	PART NUMBER	STOCK NUMBER	FIG.	ITEM
46717	AC-1-310	4730-01-156-4835	93	4
12776	AS17354	5330-00-190-4224	11	4
02432	ATU47		56	8
86403	A1084-4	5365-00-886-2412	52	8
96152	A82-1	5315-00-839-2325	25	8
			59	6
22081	BN0-1705	5330-00-291-6658	69	3
			70	3
60380	B1210X0H	3110-00-902-1657	71	7
60380	B18160H	3110-00-157-0542	64	15
80204	B1821BH025C100N	5305-00-225-3843	42	16
80204	B1821BH038C350N	5305-00-781-3927	8	25
			33	18
73370	CA70PL	2940-00-852-3743	20	14
73370	CG3	2910-00-652-4446	24	3
62983	CM11N01D120	4820-00-960-9331	84	1
62983	CM11N1J20WDL21	4820-00-899-8011	82	1
75272	CP204B		63	27
79960	CT48-9		18	20
14351	CVT3291		38	25
79960	C11-17	5360-00-367-3621	18	5
79960	C112-6	5360-00-598-7786	18	17
79960	C120-4		18	9
79960	C131-28		18	28
79960	C131-4X2	5330-00-319-5060	18	27
79960	C138-24	5365-00-307-6816	18	12
79960	C140-58	5305-00-844-1027	18	19
79960	C141-4-6	5330-00-171-4268	18	2
79960	C142-74		18	24
79960	C181-329	5330-00-807-7153	KIT	
14351	C400C206	5306-00-281-5325	6	8
14351	C400K00217		5	9
14351	C400L00228	5365-00-364-4954	15	18
50740	C400L231		15	4
79960	C46-6	5305-00-354-4755	18	4
79960	C66-114-60	2910-00-773-2149	18	23
79960	C81-17-30		18	7
73195	DA1087		78	54
35311	DC2586	4730-00-371-4999	15	16
35311	DC2689	5330-00-249-6724	29	4
24446	DL4W297A173	5330-00-285-1332	23	7
14351	D157K204	6620-00-605-1177	29	5
23040	D2AA2206AA		68	17
23040	D2ZA2201BA		68	18
23040	02ZZ2204A		68	19
50740	D600800305		3	4
14351	D600B00340	3130-00-364-6798	3	12
14351	0600800406	2805-00-362-2046	3	6
14351	D600H220		15	10
14351	D600L204	5365-00-424-7125	15	17
14351	D600L354		15	15

**CROSS-REFERENCE INDEXES
PART NUMBER INDEX**

CAGEC	PART NUMBER	STOCK NUMBER	FIG.	ITEM
13445	EX16009C2920-00-208-7157		40	18
63477	FC24200		68	15
63477	FC5994	2530-00-170-1883	30	5
63477	FD73473	2530-00-470-6260	68	16
63477	FE17200	2530-00-217-9490	69	1
63477	FE2775	2530-00-212-8871	70	1
23040	FL3	2940-00-892-6214	12	12
87946	FM1509P		25	3
33457	FX4750		94	1
63477	F12103F	2590-00-223-5633	69	2
			70	2
14351	F162B00505		6	11
14351	F218K00202	6620-00-382-8827	29	6
14351	F400B00255		14	2
14351	F400C00391	3020-00-587-5256	6	7
14351	F400C04520	2805-00-855-5661	6	6
14351	F400F376		16	4
14351	F400100250	2805-00-923-7030	10	9
14351	F400103410		10	5
14351	F400L00280		15	5
14351	F400L4130	6680-00-104-6583	11	1
14351	F400S00223	5360-01-006-8902	23	4
14351	F600I02520	2805-00-766-3320	13	7
03657	F85R	2920-00-540-8352	39	4
50740	G157S203		23	6
12603	HE10		42	17
61976	HS98330K2215		25	30
14351	H260S201		23	8
14351	H260S206		8	30
76005	J3049-60	5340-01-257-4846	1	2
79960	K2032	2910-01-006-0700	KIT	
60038	LM48510	3110-00-586-8306	73	5
60038	LM48548	3110-00-586-8305	73	6
59875	LIIRT211		64	6
59875	L12SDK21		75	5
59875	L14SV647A11	2530-00-587-6717	64	4
59875	L14SV654A11	2530-00-587-6848	64	8
59875	L14VC32	2530-00-986-8713	64	9
59875	L17HP6		75	2
74400	M-1372	5930-01-013-4503	45	8
74400	M-4070	5930-01-013-5095	44	2
70523	MPD81500		79	10
96906	MS15001-1	4730-00-050-4203	64	2
			71	12
			75	24
			87	11
			92	10
96906	MS15001-3	4730-00-050-4205	75	26
96906	MS15003-1	4730-00-050-4208	38	15
			64	20
96906	MS15584-14	6240-00-155-7900	43	4

**CROSS-REFERENCE INDEXES
PART NUMBER INDEX**

CAGEC	PART NUMBER	STOCK NUMBER	FIG.	ITEM
96906	MS16228-4C	5310-00-245-8825	42	12
96906	MS16562-65	5315-00-844-5836	52	4
96906	MS16624-1078	5365-00-804-7653	81	15
96906	MS16624-1150	5365-00-803-7299	62	9
96906	MS16624-175	5340-00-632-6099	92	13
96906	MS16625-1206	5365-00-804-9738	81	11
96906	MS16998-41	5305-00-983-6658	52	21
96906	MS16998-43	5305-00-983-6660	52	22
96906	MS16998-97	5305-00-983-7456	75	18
96906	MS16998-98	5305-00-983-7457	92	18
96906	MS17131-27	3110-00-227-2159	64	21
96906	MS17169-5	3110-00-117-0756	64	29
96906	MS17795-72	3120-00-728-6055	52	7
96906	MS18154-113	5305-00-915-8087	62	7
96906	MS18154-58	5305-00-115-9526	33	6
			36	6
			42	14
			53	30
			55	1
			55	23
			62	5
			68	7
			78	10
			82	7
			93	41
79150	MS18610	5330-00-383-8709	17	4
96906	MS19059-2416	3110-00-100-6153	53	27
96906	MS19061-17	3110-00-965-0445	83	4
			84	3
96906	MS20392-5C35	5315-00-957-2399	71	11
96906	MS21044N4	5310-00-877-5796	25	33
96906	MS24615-27	5305-00-281-5727	42	9
96906	MS24621-42	5305-00-068-0523	47	10
96906	MS24665-134	5315-00-839-5820	7	7
			90	3
96906	MS24665-153	5315-00-234-1854	64	19
			78	8
			90	13
96906	MS24665-281	5315-00-839-2326	52	12
96906	MS24665-283	5315-00-842-3044	65	4
			71	8
			86	4
96906	MS24665-353	5315-00-839-5822	25	17
			78	56
96906	MS24665-355	5315-00-012-0123	73	8
96906	MS24665-357	5315-00-298-1481	75	27
			80	4
96906	MS24665-359	5315-00-013-7214	55	14
			72	6
96906	MS24665-361	5315-00-059-0184	75	25
96906	MS24665-421	5315-00-849-9857	65	10

**CROSS-REFERENCE INDEXES
PART NUMBER INDEX**

CAGEC	PART NUMBER	STOCK NUMBER	FIG.	ITEM
96906	MS24665-499	5315-00-842-3045	87	9
96906	MS24665-500	5315-00-187-9567	64	32
			87	2
96906	MS24667-52	5305-00-050-9215	8	36
96906	MS27183-10	5310-00-809-4058	25	34
96906	MS27183-12	5310-00-081-4219	2	2
			4	13
			25	28
			27	10
			33	7
			42	24
			49	3
			76	5
			78	5
96906	MS27183-14	5310-00-080-6004	3	15
			26	4
			28	2
			33	16
			51	8
			54	9
			78	12
			89	8
96906	MS27183-16	5310-00-809-4085	77	3
			78	59
96906	MS27183-18	5310-00-809-5998	78	7
96906	MS27183-21	5310-00-823-8803	75	20
96906	MS27183-23	5310-00-809-8533	65	5
			76	10
96906	MS28775-112	5330-00-599-2934	53	2
			58	5
96906	MS28775-220	5330-00-543-3041	21	3
96906	MS28775-232	5330-00-585-8247	88	1
96906	MSZ8775-236	5330-00-579-6861	63	19
			81	6
96906	MS28775-244	5330-00-729-6632	91	21
96906	MS28778-8	5330-00-808-0794	82	4
96906	MS35191-295	5305-00-957-2641	79	13
96906	MS35191-318	5305-00-957-2644	37	12
96906	MS35206-247	5305-00-984-6195	34	27
96906	MS35206-258	5305-00-964-7529	74	12
96906	MS35206-263	5305-00-984-6210	51	1
96906	MS35206-308	5305-00-984-5688	42	6
96906	MS35207-244	5305-30-958-0664	18	18
96906	MS35207-263	5305-00-989-7434	46	3
96906	MS35265-79	5305-00-543-4302	37	1
96906	MS35307-413	5305-00-021-3806	66	7
96906	MS35333-38	5310-00-559-0070	45	7
96906	MS35333-39	5310-00-576-5752	25	12
			39	6
			45	2
			46	2

**CROSS-REFERENCE INDEXES
PART NUMBER INDEX**

CAGEC	PART NUMBER	STOCK NUMBER	FIG.	ITEM
96906	MS35333-39	5310-00-576-5752	47	12
			74	11
96906	MS35333-41	5310-00-167-0721	8	2
			10	15
			32	3
			74	4
			78	31
			6	9
96906	MS35333-42	5310-00-595-7237	53	22
			53	38
			55	24
			60	15
			78	42
96906	MS35333-44	5310-00-194-1483	78	42
96906	MS35335-35	5310-00-627-6128	42	7
96906	MS35335-36	5310-00-550-3503	6	2
96906	MS35338-39	5310-00-543-5060	37	29
96906	MS35338-43	5310-00-045-3296	33	10
			40	3
			46	4
			12	5
			15	3
			25	13
			33	12
			35	2
			36	1
			37	2
			40	8
			48	2
			52	20
			59	2
67	2			
85	5			
93	9			
96906	MS35338-45	5310-00-407-9566	3	7
			4	4
			8	12
			14	7
			18	30
			20	2
			21	5
			22	12
			25	4
			27	9
			29	10
			33	8
			39	5
			42	25
49	2			
50	5			
52	15			
53	45			

**CROSS-REFERENCE INDEXES
PART NUMBER INDEX**

CAGEC	PART NUMBER	STOCK NUMBER	FIG.	ITEM
96906	MS35338-45	5310-00-407-9566	61	2
			65	22
			76	4
			78	21
			79	6
			88	14
96906	MS35338-46	5310-00-637-9541	3	14
			4	10
			8	23
			15	20
			26	3
			28	6
			31	6
			33	5
			36	5
			38	24
			51	7
			54	1
			63	16
			65	13
			68	2
			68	24
96906	MS35338-47	5310-00-209-0965	70	4
			78	11
			80	2
			86	6
			93	42
			8	19
			53	4
			58	3
96906	MS35338-48	5310-00-584-5272	77	2
			78	51
			62	8
			63	14
			66	6
			67	9
			74	6
			71	6
96906	MS35338-50	5310-00-820-6653	87	7
			92	15
			93	38
			64	36
			75	19
96906	MS35338-51	5310-00-584-7888	78	43
			92	5
96906	MS35338-52	5310-00-754-2005	76	9
96906	MS35648-10	5340-00-054-1404	76	15
96906	MS35648-11	5340-00-276-5853	2	8
			3	3
96906	MS35648-4	5340-00-050-1591	2	7
96906	MS35648-4	5340-00-050-1591	3	2

**CROSS-REFERENCE INDEXES
PART NUMBER INDEX**

CAGEC	PART NUMBER	STOCK NUMBER	FIG.	ITEM
96906	MS35648-4	5340-00-050-1591	8	28
96906	MS35648-9	5340-00-836-0647	64	30
96906	MS35649-202	5310-00-934-9758	51	5
96906	MS35649-2382	5310-00-056-3395	38	23
96906	MS35649-262	5310-00-934-9747	40	7
96906	MS35650-302	5310-00-934-9751	33	11
			39	7
			40	2
			45	1
			46	1
96906	MS35650-3252	5313-00-043-0520	23	1
96906	MS35691-13	5310-00-853-9335	32	4
			52	13
			79	5
96906	MS35691-17	5310-00-851-2682	71	9
96906	MS35691-21	5310-00-975-2075	26	2
			65	7
96906	MS35691-29	5310-00-835-2036	71	3
96906	MS35691-33	5310-00-834-8732	78	41
96906	MS35691-37	5310-00-834-8734	63	30
			78	38
96906	MS35691-38	5310-00-891-1733	90	12
96906	MS35691-61	5310-00-842-1190	75	4
96906	MS35691-9	5310-00-891-1709	18	31
			25	23
			78	55
96906	MS35692-25	5310-00-842-1491	64	23
96906	MS35692-37	5310-00-842-1490	64	10
96906	MS35692-53	5310-00-842-7783	81	12
96906	MS35692-86	5310-00-896-0773	64	33
96906	MS35756-17	5315-00-012-4553	5	2
96906	MS35756-4	5315-00-616-5516	55	27
96906	MS35756-6	5315-00-616-5514	15	8
96906	MS35756-9	5315-00-616-5525	10	10
96906	MS35782-5	4820-00-849-1220	3	10
			28	7
96906	MS35810-3	5315-00-754-0848	52	11
96906	MS35812-3	5340-00-057-3537	52	17
96906	MS35842-12	4730-00-908-3193	20	11
			30	3
			93	23
96906	MS45904-60	5310-00-080-9786	51	4
96906	MS45904-68	5310-00-889-2528	35	6
			40	17
96906	MS45904-72	5310-00-889-2527	39	2
			51	11
96906	MS45904-77	5310-00-953-8628	51	9
96906	MS49005-6	4730-00-057-5555	4	9
02951	MS49005-8	4730-00-289-5176	4	6
96906	MS51038-61	5305-00-059-3650	91	16
96906	MS51065-44-2		32	5

**CROSS-REFERENCE INDEXES
PART NUMBER INDEX**

CAGEC	PART NUMBER	STOCK NUMBER	FIG.	ITEM
96906	MS51092-1	5310-00-684-3463	8	21
			31	9
96906	MS51095-372		70	5
96906	MS51095-416	5305-00-964-0589	78	28
96906	MS51521A8	4730-00-812-2434	93	2
96906	MS51527A8	4730-00-822-5609	93	31
96906	MS51527810		93	27
96906	MS51840-26	5365-00-674-6831	82	5
			83	12
			93	45
96906	MS51922-5	5310-00-959-7600	79	14
96906	MS51957-42	5305-00-054-6667	38	17
96906	MS51958-64	5305-00-059-3660	25	10
96906	MS51963-103	5305-00-724-5884	90	6
96906	MS51963-126		64	24
96906	MS51963-48	5305-00-723-9397	42	15
96906	MS51963-63	5305-00-723-9387	52	19
			91	12
96906	MS51967-11	5310-00-880-8189	8	18
			78	44
96906	MS51967-14	5310-00-768-0318	77	7
96906	MS51967-2	5310-00-761-6882	9	4
			25	5
			48	1
96906	MS51967-23	5310-00-763-8921	76	8
96906	MS51967-3	5310-00-905-0762	35	1
			36	2
96906	MS51967-5	5310-00-880-7744	4	5
			8	13
			20	1
			22	11
			27	8
			29	11
			39	1
			42	26
			49	1
			50	4
			61	1
			65	21
			74	3
			76	3
			78	6
96906	MS51967-8	5310-00-732-0558	3	13
			4	11
			8	26
			15	21
			17	1
			33	14
			68	23
			86	5
96906	MS51968-14	5310-00-732-0560	67	10

**CROSS-REFERENCE INDEXES
PART NUMBER INDEX**

CAGEC	PART NUMBER	STOCK NUMBER	FIG.	ITEM
96906	MS51968-14	5310-00-732-0560	74	7
			87	6
96906	MS51968-2	5310-00-768-0319	8	29
			25	19
			40	15
			59	3
96906	MS51968-8	5310-00-732-0559	28	5
			36	10
			51	6
			63	17
			68	1
			71	14
			92	8
96906	MS90725-160	5305-00-044-5503	78	30
96906	MS90725-192		76	13
96906	MS90725-3	5305-00-068-0500	12	4
			48	3
96906	MS90725-31	5306-00-225-8496	32	6
96906	MS90725-32	5306-00-225-8497	2	1
			14	6
			20	5
			25	2
			78	2
96906	MS90725-33	5306-00-225-8498	65	1
96906	MS90725-34	5306-00-225-8499	33	9
			50	7
96906	MS90725-5	5305-00-068-0501	15	2
			25	1
			67	3
96906	MS90725-57	5305-00-269-3208	53	37
96906	MS90725-6	5305-00-068-0502	35	4
			40	19
96906	MS90725-64	5305-00-269-3214	8	32
			28	1
			54	8
			60	17
96906	MS90725-65	5305-00-269-3215	31	10
96906	MS90725-67	5305-00-269-3217	8	22
96906	MS90725-68	5305-00-269-3218	8	27
			53	21
96906	MS90725-88		53	47
96906	MS90725-91	5305-00-042-9477	77	1
96906	MS90726-114	5305-00-725-4187	75	12
			87	13
96906	MS90726-116	5305-00-716-8183	75	16
96906	MS90726-29	5306-00-225-9084	21	4
96906	MS90726-5	5305-00-068-0505	25	18
			93	44
96906	MS90726-62	5305-00-269-2805	92	9
96906	MS90726-9	5305-00-267-8975	59	1
96906	MS90727-11	5305-00-267-8955	59	28

**CROSS-REFERENCE INDEXES
PART NUMBER INDEX**

CAGEC	PART NUMBER	STOCK NUMBER	FIG.	ITEM
96906	MS90727-165	5305-00-726-2552	75	10
96906	MS90727-166	5305-00-726-2553	64	35
96906	MS90727-32	5306-00-050-1238	79	11
96906	MS90727-35	5306-00-051-4077	88	15
96906	MS90728-112	5305-00-071-2068	63	13
96906	MS90728-114	5305-00-071-2070	78	29
96906	MS90728-30	5306-00-226-4823	53	46
96906	MS90728-39	5306-00-226-4832	27	12
96906	MS90728-41	5306-00-226-4834	65	18
96906	MS90728-62	5305-00-068-0511	31	7
			54	2
			60	16
			78	50
96906	MS90728-63	5305-00-688-2111	65	12
			68	22
			71	19
96906	MS90728-83	5305-00-071-1784	58	1
96906	MS90728-86	5305-00-071-1787	6	3
			58	2
96906	MS90728-87	5305-00-071-1788	53	5
96906	MS90728-89	5305-00-071-2055	76	12
			78	60
80205	NAS620-416L	5310-00-754-1686	11	5
24446	N402P13C6	5310-00-833-3340	86	3
87946	N4149		25	22
73370	PH8A	2940-00-986-0276	61	7
13445	PL-16-AC	6210-01-048-7585	40	1
14351	PYA202		7	4
50740	PYA305		9	2
18265	P11-2257	4730-00-706-7761	20	9
08484	QS100M10S	4730-00-877-6298	16	2
18265	RBX00-2215		20	8
14351	S0802L206		13	2
71400	SFE14	5920-00-280-4007	41	1
12603	SN10	5310-00-383-4677	72	7
12603	SN35		64	18
01428	SP1003CP	3040-00-130-8094	52	14
83058	SS51026K2220	5340-00-290-4545	52	5
96152	TSXU830	2910-00-999-8964	18	1
81348	TY11/ST6/16X6X10 -1/2/TRGR	2630-00-554-6292	72	2
79960	T301S10-10	5305-00-826-1783	18	11
79960	T315S5-4	5305-00-113-6253	18	3
50740	T427B201		3	5
			14	8
79960	T52-57		18	21
79960	T56-20		18	6
79960	T56-23	5330-00-176-4123	18	13
79960	T56-24	5310-00-358-5683	18	14
79960	T56-48	5310-00-291-9873	18	22
79960	T57-4	5330-00-291-2943	18	26

**CROSS-REFERENCE INDEXES
PART NUMBER INDEX**

CAGEC	PART NUMBER	STOCK NUMBER	FIG.	ITEM
79960	T8S8-10	5305-00-619-5762	18	25
79960	T8S8-8	5305-00-429-5225	18	16
79960	T91-3	4730-00-105-2684	18	15
			59	18
10988	VT4521		14	3
81348	WW-P-471AASBCC	4730-00-187-4202	53	48
			55	21
28835	W11278-5	5310-01-055-4441	80	1
			82	2
			86	10
14351	X07005	3120-00-105-0374	6	4
14351	X12517	4730-00-711-4920	30	2
14351	X137A		3	1
14351	X1377A		5	10
14351	X14323	5310-00-894-9407	4	1
			17	2
50740	X14395		14	4
76110	X150	5340-00-713-2917	27	2
02978	X1689	5330-00-537-5291	8	24
14351	X17033		8	7
14351	X17095		15	9
14351	X18095		5	8
14351	X18210	5310-00-268-7262	7	8
14351	X18237		6	10
14351	X19006B	5307-00-151-5402	15	19
14351	X20063	5307-00-241-7322	4	8
14351	X20080		1	5
14351	X22099		8	16
14351	X2441	4720-00-374-4157	30	4
14351	X2908		8	1
14351	X2958	5305-00-207-4682	3	8
14351	X2991		4	7
14351	X3043A		6	1
14351	X3319		31	8
14351	X3408		6	5
50740	X366		9	5
02978	X3924		3	11
14351	X4023	5307-00-275-8451	9	1
14351	X4057	5307-00-268-5752	17	3
14351	X4102		4	3
14351	X4107	5307-00-334-9944	8	11
14351	X4142		18	29
14351	X4182	5307-00-741-3421	3	16
			4	14
14351	X5062	4730-00-193-7078	9	6
14351	X5934		8	31
14351	X6955		3	9
14351	X6977		4	2
50740	X7052		56	9
			57	9
			90	1

**CROSS-REFERENCE INDEXES
PART NUMBER INDEX**

CAGEC	PART NUMBER	STOCK NUMBER	FIG.	ITEM
14351	X8246		8	20
14351	Y112A3561	2805-01-006-4777	4	15
14351	Y112B440		8	5
14351	Y112H00317	3020-01-006-0663	80	6
14351	Y111K365		5	11
14351	Y112K384		31	5
14351	Y112M00255		38	19
14351	Y112M331		33	1
14351	Y112T121	2805-01-006-4625	7	3
14351	Y112T162	2805-00-812-9394	7	1
14351	Y112T162020		7	1
14351	Y112T16Z040	2805-01-006-5139	7	1
14351	Y112T162060	2805-01-007-1034	7	1
14351	Y112V304	5330-01-006-8916	8	9
14351	Y112V4040		8	8
14351	Y4U1003	5330-01-025-9951	KIT	
14351	Y4U2009	5330-01-025-9952	KIT	
50740	Y4U3001		KIT	
14351	Y400A-243-10		10	2
14351	Y400A04721E		7	2
14351	Y400A04721E020	2805-01-029-7934	7	2
14351	Y400A04721E60	2805-01-006-1397	7	2
7A287	Y400A3300		9	3
14351	Y400A416		4	12
14351	Y400A4721E040		7	2
14351	Y400A529705S	2805-01-013-8592	1	6
50740	Y400B00343	2805-00-353-8944	14	1
14351	Y4008219		8	3
14351	Y400B220		2	3
14351	Y400B4410		14	5
14351	Y400B6080		8	10
14351	Y400C00220	3040-00-382-8673	5	4
14351	Y400C2442	2805-01-006-4776	5	13
14351	Y400D200		7	10
14351	Y40004033	2805-00-353-8947	7	6
14351	Y400G208		2	6
14351	Y400H-312	3020-00-587-5266	10	12
14351	Y400H00247	3020-00-587-5270	5	6
14351	Y400H219		15	14
14351	Y400H220		15	13
14351	Y400H246		8	34
14351	Y400H251		8	35
14351	Y400H252		8	15
14351	Y400H312001		10	12
14351	Y400H312002		10	12
14351	Y400H312004		10	12
14351	Y400H312006		10	12
14351	Y400H3360		8	33
14351	Y4001-500	2805-01-006-5244	10	17
14351	Y400I00203	3120-00-374-4172	10	11
14351	Y400I00232	2805-00-383-7672	10	3

**CROSS-REFERENCE INDEXES
PART NUMBER INDEX**

CAGEC	PART NUMBER	STOCK NUMBER	FIG.	ITEM
14351	Y400100233		10	4
14351	Y4001332	2805-01-007-2656	10	8
14351	Y400K3619	2930-01-006-4596	31	1
14351	Y400L245	2805-00-383-8894	15	11
14351	Y400L348		11	2
14351	Y400L4036	4320-00-540-0653	15	1
14351	Y400S282	5305-01-007-4867	23	3
14351	Y400S283		23	2
14351	Y400S3290		23	5
14351	Y400T00205	2805-00-475-3662	KIT	
14351	Y400T00238020	3120-01-006-9355	5	3
14351	Y400T00258		7	9
14351	Y400o135	3120-00-831-0091	5	1
14351	Y400T139	3120-00-690-8642	10	16
14351	Y400241	5365-01-011-4026	5	5
14351	Y400T258-020		7	9
14351	Y400T259	2930-01-019-1327	31	4
50740	Y400V200		2	4
14351	Y400258010		7	9
14351	Y69A208		9	7
14351	Y69B316		8	6
14351	Y693417		8	17
14351	Y69C00230	2805-00-214-3034	5	7
50740	Y91E209		27	6
81348	ZZ-T-391/T2/S5/1 4X4-1/2X8/TRGR	2630-00-294-9001	73	14
14351	1201235	2805-00-277-2918	10	6
00624	0072645-15		61	15
00624	0072645-43		61	22
00624	0072645-88		93	20
92867	01100200		65	3
92865	02-406-056		68	6
77640	032156	5977-00-578-6495	74	8
10988	04314AB	2530-00-311-9644	75	3
12603	07-220727	4320-00-744-1238	53	44
12603	1C410J		93	47
12603	1C644J		86	9
12603	1C688J		82	6
12603	1C844J		66	9
14351	10EL230	5360-00-253-6962	11	6
12603	10J12	3110-00-100-6155	60	12
03504	100194	5365-00-358-9654	64	12
03504	100675		55	13
10001	1008120	4730-00-250-7902	92	17
03504	102430	5310-01-025-6830	73	9
03504	103089		64	5
12603	103090		64	7
76680	10316R60		53	19
12603	103293		62	6
03504	103977	2530-00-358-9564	64	22
12603	103978		64	25

**CROSS-REFERENCE INDEXES
PART NUMBER INDEX**

CAGEC	PART NUMBER	STOCK NUMBER	FIG.	ITEM
73370	106520	5310-00-104-7752	20	15
03504	106547	5310-00-470-5846	62	15
03504	107200		62	14
03504	107206		72	14
30504	107325		67	11
12603	107328		67	13
03504	107330	2530-00-072-6738	67	12
12603	107331	5360-00-072-6734	67	15
12603	107343		67	7
12603	107406		62	16
03504	107486		64	14
12603	107574		48	5
03504	107783	5360-00-181-1349	67	5
03504	107802		68	13
12603	107805		67	4
73370	108089	2940-00-478-8403	12	13
12603	108790		64	28
12603	108791		64	28
03504	108792	5315-00-073-2156	64	26
03504	108820	3020-00-470-6259	62	17
03504	10975		67	18
12603	11F06		31	11
16764	1100805		33	3
03504	110139	5330-00-814-0692	62	12
03504	110211	5307-00-195-0113	64	16
03504	110377		62	11
03504	110381		62	10
12603	110572	2530-01-187-6523	73	12
16764	1107378		36	7
16764	1112637	2920-00-587-5556	38	1
16764	1114356		37	3
16764	1115408		39	3
24617	1115811	5945-00-891-6741	48	4
16764	1115848	5945-00-106-1916	36	3
03504	111746	2530-00-470-6264	64	3
16764	1119507	2920-00-019-0463	35	3
03504	112148		62	4
03504	112150		62	2
12603	112705		72	4
12603	112810		64	27
28265	11626A	4730-00-593-1966	63	25
24161	1193-3/8-1PLY	4720-00-969-5031	16	3
12603	119124		64	31
03504	119129	3120-00-133-6702	64	13
12603	12D-12J		33	13
59875	12D814		75	6
59875	120P3	2530-00-537-0381	75	7
12603	120101		67	6
76602	1203SFL	2520-00-587-5720	53	33
93334	120376	5310-00-175-5009	61	23
94	7			

**CROSS-REFERENCE INDEXES
PART NUMBER INDEX**

CAGEC	PART NUMBER	STOCK NUMBER	FIG.	ITEM
12603	122324	2530-01-222-4714	72	5
			73	10
12603	122329		73	2
03504	122334	3040-01-006-4644	72	11
12603	122706		62	1
03504	122996		62	18
12603	123390		64	17
12603	124549		67	1
03504	124551		67	16
49234	1272D	2910-00-587-5526	21	1
49234	1272D36		21	2
81348	13M2ADRY CHARGED	6140-00-836-1283	49	10
12603	1300065		65	19
12603	1300264		71	15
12603	1300478		51	10
12603	1300504	4730-00-470-6420	93	7
12603	1300641		86	13
40152	1301814	6140-00-498-3759	36	4
12603	1302141		42	27
12603	1302145		42	20
89749	1302454	3930-01-025-7720	91	22
12603	1302462		93	53
12603	1302621		91	24
89749	1303107		67	8
12603	1303141		78	17
89749	1303368		54	7
12603	1303412		75	21
12603	1303429		93	28
12603	1304732		38	10
12603	1304868	4720-00-930-5388	93	24
89749	1306037	4710-01-015-6537	93	25
89749	1306889	5306-00-888-6829	72	3
89749	1307059	4720-01-018-1767	93	18
03504	1307092		92	4
12603	1309436		90	7
64104	131-20080		29	8
12603	1310527		92	11
12603	1310818	4720-00-882-5627	93	3
12603	1310819		93	35
12603	1310964		93	29
12603	1311175		78	9
12603	1311294		25	15
12603	1311480		68	10
12603	1312349		93	5
12603	1312748		50	1
12603	1313106		78	16
89749	1313778		85	2
62983	131485		81	1
12603	1316484		93	13
12603	1317883		71	10
12603	1318608	5306-01-206-3273	49	8

**CROSS-REFERENCE INDEXES
PART NUMBER INDEX**

CAGEC	PART NUMBER	STOCK NUMBER	FIG.	ITEM
89749	1318738	6140-01-006-4733	36	9
12603	1318807	5306-01-206-3272	49	5
89749	1319657		93	32
12603	1320923		76	11
12603	1323759		61	16
12603	1323838		92	20
12603	1323861		88	18
12603	1323891		93	50
12603	1323892		93	54
12603	1323893		93	51
30076	132820	2920-00-960-0487	38	4
56442	1379G1	2920-00-873-2831	37	19
92679	138099R91	2930-00-073-0472	28	4
40152	14D10		47	11
12603	14G1014JR		79	1
24617	145111		74	9
12603	15C14112J		76	14
14351	15SL211	2530-00-535-3737	11	7
74400	15002-3	6645-00-602-5968	40	12
70040	1503496	3930-00-195-0232	40	4
70040	1515832	5330-00-449-6532	46	6
00624	1525-8		BULK	3
60038	15520	3110-00-100-0524	73	1
60038	15578	3110-00-100-9880	73	3
12603	1610768		54	5
12603	1612316		93	55
12603	1612361		93	48
12603	1613522		87	12
12603	16144M	5340-00-164-3058	28	3
60038	16150	3110-00-100-3165	63	23
60038	16150-16284	3110-00-100-5285	63	21
12603	1615286	5365-01-006-0674	91	5
12603	1615317		75	11
62983	1617		81	10
12603	1618250	2540-00-015-4212	71	4
12603	1618462		25	16
12603	1618463		25	14
12603	1618572		78	49
12603	1620346		78	34
12603	1623399		88	16
60038	16284	3110-00-100-0526	63	22
12603	1631688	5340-01-006-9297	93	39
12603	1631689		93	49
12603	1632296	3120-00-133-6642	54	4
12603	1635691		42	13
12603	1636868		88	17
12603	1636930		88	11
12603	1636931		88	13
12603	1636976		93	6
12603	1642498		92	3
12603	1650831		17	5

**CROSS-REFERENCE INDEXES
PART NUMBER INDEX**

CAGEC	PART NUMBER	STOCK NUMBER	FIG.	ITEM
12603	1655747		52	23
12603	1657088	5330-00-211-9614	91	28
12603	1657102	2590-01-006-5543	91	2
12608	1664680		73	11
12603	1664685		72	1
12603	1665681		88	4
12603	1665682		88	8
12603	1665683	5330-00-731-9985	88	7
12603	1677999		88	19
12603	1682699	4730-01-222-1066	91	3
12603	1685438	2590-01-008-7043	91	7
12603	1685439		91	27
12603	1685440	4730-01-240-6290	91	8
12603	1685919		76	6
12603	1685920		76	6
12603	1685921		76	6
12603	1686549		65	2
12603	1691282	5340-01-197-6431	92	24
12603	1691283		90	5
12603	1691362		92	14
12603	1692979	2590-00-148-7467	47	8
12603	1692980	2590-00-148-7466	47	1
12603	1697965		90	4
50740	17EL204	5330-00-383-8694	15	6
12603	17J224		78	20
12603	17K05J		93	40
12603	17K7		85	1
12603	1702318	5995-00-470-7352	38	29
12603	1704268		78	4
12603	1704281		78	3
12603	1704314	4730-01-221-7482	20	6
12603	1706939	5905-00-325-9309	35	5
12603	1720192		78	24
12603	1721287		21	7
12603	1722071	2530-00-404-7113	64	34
12603	1722563		87	14
12603	1723361		22	3
12603	1725216	5360-01-007-0927	78	18
12603	1725217	5360-01-006-9402	78	18
12603	1729487		91	18
12603	1729514		89	3
12603	1730222		91	6
73370	173441		20	12
73370	173442		20	13
12603	1736910		93	22
12603	1737090	4720-01-204-7825	20	10
12603	1737364	6680-01-007-9931	46	5
12603	1739534		78	58
95879	1743B	4730-00-256-4305	87	4
12603	1752863	2530-01-213-1769	74	1
12603	1758207		87	10

**CROSS-REFERENCE INDEXES
PART NUMBER INDEX**

CAGEC	PART NUMBER	STOCK NUMBER	FIG.	ITEM
12603	1758207		92	7
12603	1771243	5330-00-891-7245	91	9
12603	1772311		89	7
12603	1772808	3930-01-190-1132	89	1
12603	1773002		90	14
12603	1773225		89	2
12603	1774400		78	14
12603	1774401		78	1
12603	1774402		78	33
12603	1774403		78	32
12603	1774404		78	52
12603	1774427		71	18
12603	1774433	4720-01-009-3362	29	2
12603	1774435		33	4
12603	1774441	2990-01-009-7720	65	16
12603	1774444		94	11
12603	1774445		61	25
12603	1774450		71	5
12603	1774455		71	6
12603	1774457		33	15
12603	1774458		25	24
12603	1774460		25	7
12603	1774461		25	27
12603	1774463		25	6
12603	1774464		25	36
12603	1774469		25	31
12603	1774470		25	29
12603	1774471		27	3
12603	1774473		20	4
12603	1774476		75	14
12603	1774480		27	11
12603	1774497		93	52
12603	1774498		78	53
12603	1774499		78	53
12603	1774560	5340-01-207-9639	45	9
12603	1774580		75	13
12603	1774595		68	25
12603	1778001		93	43
12603	1778006		68	11
12603	1778008		68	3
12603	1778018		27	7
12603	1778103		65	17
12603	1778104		25	35
12603	1778105		25	32
12633	1778111		75	1
12603	1778134		25	11
12603	1778474		22	1
12603	1778475	6140-01-221-9400	49	6
12603	1778881		25	26
12603	1778883		25	21
12603	1779004	5330-01-006-9063	94	9

**CROSS-REFERENCE INDEXES
PART NUMBER INDEX**

CAGEC	PART NUMBER	STOCK NUMBER	FIG.	ITEM
12603	1779007		78	19
12603	1779011	4330-01-016-5073	94	12
12603	1779725		88	22
12603	1780573		76	2
12603	1781603		1	3
12603	1782222		68	8
12603	1782223		68	21
12603	1782224		78	25
12633	1783537		92	12
12603	1783931	4720-01-007-1068	29	9
12603	1783932		12	3
12603	1783933		68	4
12603	1784584		74	2
12603	1790251		74	13
12603	1791368	5306-01-007-1508	89	9
12603	18G1010JR	5305-01-023-5833	47	6
12603	18K06J		61	14
12603	18K07J		61	19
12603	1810501	2520-00-223-5351	KIT	
12603	1810620	4330-01-211-0922	94	4
12603	1810870	5330-01-026-0708	KIT	
12603	1811358	2590-01-222-2760	KIT	
16764	1839345	3120-00-661-6764	37	7
16764	1852928	5961-00-110-5622	34	25
16764	1855701	5330-00-358-7089	34	17
42711	18679		38	28
16764	190694	5977-00-337-8112	37	15
12603	191369		64	1
16764	1914916	5305-00-358-7928	38	6
24617	1915172	5310-00-596-5152	34	11
16764	1928021	3120-00-888-6630	37	25
16764	1928111	5910-00-644-6204	38	18
16764	1928966	2920-00-524-1132	37	18
16764	1932197		37	5
16764	1941978	5310-00-949-9299	34	12
16764	1947344		34	15
16764	1950569	5330-00-104-9486	38	21
16764	1951567	2520-00-997-9818	37	11
16764	1952410	2920-00-960-0537	37	22
16764	1954571		38	3
16764	1955494		34	19
16764	1955519	5360-00-764-9005	34	7
16764	1956975	5305-00-989-0840	34	23
16764	1957501		34	8
16764	1957573		38	2
16764	1958679	5360-00-947-1184	37	4
16764	1959381	2920-00-844-8116	34	21
16764	1959389	5970-00-403-5912	34	9
16764	1959455	5910-00-276-1855	34	4
16764	1959532		34	22
16764	1959790		34	3

**CROSS-REFERENCE INDEXES
PART NUMBER INDEX**

CAGEC	PART NUMBER	STOCK NUMBER	FIG.	ITEM
16764	1959828	5999-00-938-0749	34	28
16764	1959829	5961-00-840-1595	34	30
16764	1959832	3930-00-834-1723	34	24
16764	1959833	2920-00-997-8686	34	5
16764	1959834	2920-00-276-1719	34	29
16764	1959917		34	14
16764	1959991	5365-00-947-1117	34	13
16764	1960325	2920-00-848-4538	38	5
16764	1960833	2920-00-226-1993	38	22
16764	1961526		34	20
16764	1961856	3120-00-019-2936	38	11
16764	1962213		33	26
16764	1963139	5365-00-947-5247	34	18
16764	1964682	5977-00-828-3497	34	6
16764	1964695		34	10
16764	1966990	4140-00-949-1659	33	2
16764	1967550	2920-00-876-9117	38	7
12603	2C408J		93	12
12603	2J6208		65	8
70188	2X167	5306-00-149-7111	8	4
			10	14
12603	20F22G		61	11
83299	2040E6504	2940-00-606-2568	15	7
12603	205340		53	3
12603	205890		63	24
12603	205891		63	24
12603	206770		63	31
12603	207647	5307-00-072-6701	63	15
12603	208738		53	32
12603	208761		56	7
			57	7
12603	208762		56	22
			57	14
12603	208784		53	24
12603	208786		59	17
12603	208809		60	4
12603	208810		59	21
12603	208812	5330-00-558-0271	59	9
12603	209158		63	20
40152	209781	5330-00-620-6111	55	4
12603	209959		60	2
12603	209960		60	3
12603	209961		59	8
12603	209968		60	5
02978	21UL210		15	12
12603	215654		63	11
62983	2161		81	18
12603	216303		60	11
12603	216426		53	26
12603	216706		59	25
12603	216708		59	22

**CROSS-REFERENCE INDEXES
PART NUMBER INDEX**

CAGEC	PART NUMBER	STOCK NUMBER	FIG.	ITEM
12603	217933	2530-00-570-7766	66	2
12603	219389		55	5
12603	219390	4820-00-223-5346	55	6
12603	219391	4820-00-223-5348	53	7
12603	219392		53	13
12603	219393	2520-00-066-2241	56	12
			57	12
12603	220107	5330-00-462-4138	53	9
12603	220114		53	11
89749	220136	5360-00-848-2594	56	13
			57	13
12603	220137		56	2
			57	2
12603	220556	5330-00-587-5563	53	49
12603	220561	5330-00-587-5580	53	42
12603	220563		53	39
12603	220564		63	18
12603	220566		55	9
12603	220567		55	9
12603	220568		55	9
12603	220577		55	3
12603	220580		53	34
12603	220581		53	34
12603	220582		53	34
12603	220584	5330-00-587-6281	55	19
12603	220586		55	20
12603	220594	5360-00-061-8531	53	10
12603	220595		53	15
12603	220596	5330-00-587-5671	53	16
12603	220599	2520-00-587-6329	63	32
12603	220600		53	1
12603	220605		53	12
12603	220611		56	6
			57	6
12603	220612		56	4
			57	4
12603	220613		57	17
12603	220620		56	14
			57	18
12603	220623		58	6
12603	220652		55	17
12603	220657		56	19
12603	220697		59	24
12603	220708		53	40
12603	220760		55	22
12603	220766		53	8
12603	220769		55	9
12603	220828		59	20
12603	220891		59	19
12603	220940		53	14
12603	221017		63	12

**CROSS-REFERENCE INDEXES
PART NUMBER INDEX**

CAGEC	PART NUMBER	STOCK NUMBER	FIG.	ITEM
12603	221018		63	12
12603	221019		63	12
12603	221020		63	12
12603	221023	5330-00-591-5207	53	25
			59	16
12603	221938		53	18
12603	222387		57	22
12603	222388		56	18
12603	222390		56	15
			57	19
12603	222391	2520-00-900-6878	56	11
			57	11
12603	222399		55	12
12603	222419		55	7
12603	222423		55	2
12603	222424		56	5
			57	5
12603	222435		63	29
12603	222436		63	28
12603	222480		59	5
12603	222490		59	4
12603	222492		53	6
12603	222494	2520-00-587-5579	56	16
			57	20
12603	222501		56	1
12603	222510		66	8
12603	222523		55	3
62983	222640	2530-00-087-0327	83	6
			84	5
12603	223293	3110-00-934-6742	55	10
12603	223294	3110-00-915-4934	55	26
62983	223388	5360-00-953-5205	83	5
			84	4
12603	223675		63	24
12603	223815		60	7
12603	223818		60	6
12603	223822		59	13
12603	223991		55	16
12603	223946		56	3
			57	3
12603	223968		55	25
40152	224052	5365-00-713-3752	53	35
89881	224095	5340-00-439-8147	53	41
59	7			
89749	224109	5365-00-844-0074	56	20
			57	16
12603	224172		64	11
12603	224338		54	10
40152	224339		54	11
40152	224801	5340-00-240-9399	66	3
12603	224812		66	1

**CROSS-REFERENCE INDEXES
PART NUMBER INDEX**

CAGEC	PART NUMBER	STOCK NUMBER	FIG.	ITEM
12603	225953		57	8
12603	226438		63	3
12603	226440		63	2
12603	226441		63	9
12603	226443		63	4
12603	226444		63	6
12603	226445	3120-00-133-6641	63	7
12603	226446		63	5
12603	227036		63	1
12603	227037		63	26
12603	227042		59	15
12603	227963	4820-01-006-1375	58	4
12603	227964		59	23
62983	229235	5330-00-995-6231	81	16
12603	229252	2520-00-226-1928	53	20
12603	229362		59	26
12603	229363		59	26
12603	229364		59	26
12603	23E5		37	9
			61	24
			94	6
12603	230028		59	29
12603	230562		53	43
12603	2306121		78	23
12603	230686		59	12
12603	230685	4820-01-006-0676	59	14
12603	2308146		32	1
89749	2308266	2930-01-238-2547	32	2
12603	2308269	2930-01-015-7303	28	8
12603	2312047		78	22
12603	2316561		78	13
81263	2321		43	1
12603	2323941		61	12
12603	2323942	4730-01-006-5536	61	10
12603	2324351	4820-01-006-4599	85	6
62983	232799	4820-00-034-4188	83	14
12603	2329121		65	15
12603	2329122		65	11
12603	2329125		65	14
12603	2329127		65	6
12603	2330040		92	1
12603	2330428		76	1
12603	2330454		77	4
12603	2330579		50	8
12603	2330580		78	26
12603	2330707	5360-01-007-1991	71	1
12603	2330825		61	3
62983	233088	5310-00-867-1465	83	11
			84	10
12603	2330938		92	19
12603	2330941		92	23

**CROSS-REFERENCE INDEXES
PART NUMBER INDEX**

CAGEC	PART NUMBER	STOCK NUMBER	FIG.	ITEM
12603	2330942		91	20
12603	2330944	3930-01-008-6337	91	1
12603	233128	5305-01-007-1534	53	23
12603	2331509		43	6
12603	2331515	3930-01-006-0664	87	5
12603	2331529		78	27
12603	2331563	4720-01-006-5170	20	7
12603	2331567	4320-01-216-2980	80	7
12603	2331568		27	1
12603	2331783		94	13
12603	233331		53	29
12603	233471	4820-01-006-4595	86	11
12603	2334782		52	18
12603	233506		55	18
12603	233528		60	9
12603	233531		60	1
12603	233693		53	31
12603	234042		66	4
12603	234043		66	5
12603	2341332		93	30
12603	234842		57	1
12603	235548	5360-01-241-3248	59	11
12603	235549	5360-01-241-3249	59	11
12603	24F01G	4730-01-186-5992	45	5
60038	2420	3110-00-101-1775	72	10
62983	246632	5360-00-960-9326	83	7
			84	6
60038	24722	3110-00-227-2672	72	12
60038	2474	3110-00-100-0725	72	9
60038	24780	3110-00-100-3537	72	13
12603	25E-25J		80	5
12603	25F02G		29	7
12603	25F03G		61	8
12603	25K20022	5330-00-470-5721	85	7
12603	25K40100	5330-00-359-4054	55	11
79150	25659	5330-00-384-8422	31	12
62983	259871	5360-00-918-1920	83	13
12603	26F03G		30	1
52788	268298	5340-00-358-6665	74	10
01276	2766-8	4720-00-930-4515	BULK	1
62983	280267	5365-00-182-6714	81	5
62983	282027	5305-30-471-3909	83	10
			84	9
62983	284154	5340-00-889-5209	83	9
			84	8
62983	284155	2530-00-087-0369	83	8
			84	7
62983	28422	5360-00-310-0669	81	3
12603	284427	2520-01-029-7919	54	3
80201	286W124T8	5330-00-537-5892	55	15
12603	29F02		61	6

**CROSS-REFERENCE INDEXES
PART NUMBER INDEX**

CAGEC	PART NUMBER	STOCK NUMBER	FIG.	ITEM
62983	291045		81	2
62983	292037		81	14
62983	294266		81	17
77910	3A3699-6	2990-01-007-9945	26	1
12603	30H14	5340-01-024-3770	12	6
12603	30H15		42	22
12603	30H21		93	46
12603	30H22		22	5
12603	30H37		50	3
			93	11
12603	30H38		93	36
12603	30H42		86	7
12603	30H46		50	9
12603	30H62		42	23
12603	30H9		42	21
13445	30056-10	5925-00-900-1904	40	10
62983	307167		83	1
62983	307198	5365-00-182-6713	83	3
12603	31H26		49	9
			50	10
12603	317450	2540-00-929-7093	79	12
12603	317794		75	17
62983	317999		81	13
43334	3208XR1A	3110-00-554-5302	62	3
62983	328150		81	7
12603	328614		86	15
12603	329852	2540-00-420-4740	79	3
12603	335747		86	2
12603	335748		86	16
12603	336570		42	19
26032	341940		21	6
98942	3436-1-1-4	3930-00-733-9731	88	12
12603	343967		90	2
12603	351713		90	11
62983	358328		81	8
62983	359287	4320-00-497-6572	81	4
57733	364-H		45	4
12603	364199		93	17
87946	3687		25	20
12603	38F05		22	4
12603	390503	5360-00-226-1925	91	11
21102	3906	5330-00-776-0580	53	28
12603	393266	4730-00-034-1614	91	17
12603	393638		91	14
12603	394162		91	23
12603	394475	4310-01-029-7674	91	15
12603	394490	4810-00-314-7715	91	25
12603	394492	4820-00-407-5022	91	10
12603	394997	3930-00-933-3763	91	26
12603	394999	5330-00-891-7233	91	4
12603	398499		93	1

**CROSS-REFERENCE INDEXES
PART NUMBER INDEX**

CAGEC	PART NUMBER	STOCK NUMBER	FIG.	ITEM
12603	399081	3130-00-133-6655	52	9
12603	4F4051		25	9
12603	4F6160		65	9
12603	4F7115		71	20
70434	4R1U2MBN5FZB1515		22	9
0AHU0	4056710	5995-00-107-4060	38	9
01276	41-4721-10-8	4730-00-081-5893	61	18
			93	15
14351	41AL200	5365-00-293-7716	11	3
12603	42F04		22	10
43334	43209X1	3110-00-554-3318	53	36
08806	4422	6240-00-946-4802	42	4
21450	444618	4730-00-089-2515	53	17
21450	444683	4730-00-964-7548	60	10
21450	444688	4730-01-030-4950	60	13
12603	45D08J		75	15
12603	45D10J		1	1
52788	450098		47	2
16764	455106		37	10
01276	4797-8S	4730-00-863-9092	61	4
56289	48P8	5910-00-281-0773	51	2
72962	49NTE6306-1618	5310-00-791-9546	10	13
0AHU0	4908517-2	2590-01-021-7601	13	1
12603	5K106G		45	6
12603	5K308G		61	9
13445	50045	5930-00-401-7522	40	14
40152	507695		88	3
12603	507792		22	7
80201	510664	5330-00-587-6931	62	13
99136	5133-37		86	14
19207	5214325	5999-00-374-0826	47	5
29930	537830	2910-00-354-4972	18	8
12603	538335		29	1
78422	54-0277-0		42	3
78422	54-0290-0		42	8
78422	54-0380-0		42	5
78422	54-0389-0		42	11
78422	54-0402-0		42	2
78422	54-0519-3		42	10
78422	54-0726-0	6220-00-196-2982	42	1
45681	542875		86	12
70040	5590152	2910-00-358-4283	24	2
70040	5621696	2910-00-587-5501	19	1
40152	564087	4730-01-016-1383	93	26
52788	5671263		75	9
52788	5672432		74	5
12603	586585		76	16
12603	59F02		68	5
12603	6H36J		78	45
12603	6H39J		78	47
14351	6TG101	5315-00-255-2360	5	12

**CROSS-REFERENCE INDEXES
PART NUMBER INDEX**

CAGEC	PART NUMBER	STOCK NUMBER	FIG.	ITEM
12603	600235		51	3
76680	600580	5330-00-587-5564	53	50
89881	602355		50	2
12603	603985		33	17
			86	8
79150	60465	5330-00-741-0155	56	10
			57	10
12603	61D-04J		93	8
12603	61F03		12	7
89749	61G510J	5305-01-017-4074	94	10
12603	615374	5330-00-928-7043	68	14
12603	616501	3020-01-021-9609	90	9
12603	616780		79	7
12603	616791		40	11
12603	618053	5330-00-359-3254	80	3
12603	619033		49	7
12603	62F02		68	20
12603	62F03		12	9
45681	6237708-23		93	16
12603	623869		71	2
12603	625008	4730-00-358-5746	27	5
12603	626119		27	4
12603	626787	5310-01-011-1753	79	9
			94	5
12603	629408		65	20
12603	63F03		12	2
12603	635448	2530-00-197-1660	75	23
12603	635451	5330-01-027-1931	75	22
12603	639374	5975-01-007-9748	36	9
70040	6401085	5930-00-794-4667	44	1
70040	6402719	5930-01-007-6490	45	3
70040	6431140	6680-01-017-5721	40	6
12603	645208		50	12
70040	6473957	6625-01-007-6783	40	5
12603	648566	5330-00-217-9112	40	13
12603	65G-810		37	16
22031	6502-10	4730-00-125-2715	61	20
			93	10
12603	653785	5355-00-765-5688	52	1
			86	1
12603	654164	3110-00-100-0524	73	4
12603	656496		76	17
12603	656672		78	48
12603	658336		52	10
12603	659426	5910-00-122-3419	40	16
12603	659977		61	5
12603	660123	4730-01-104-1025	30	6
12603	662458		61	21
12603	662634	4730-00-857-0960	91	19
12603	662645		22	13
12603	662647		82	3

**CROSS-REFERENCE INDEXES
PART NUMBER INDEX**

CAGEC	PART NUMBER	STOCK NUMBER	FIG.	ITEM
12603	663823		92	2
12603	663957	5306-00-715-7777	25	25
12603	663970	2540-00-765-4833	79	2
12603	664131	2530-00-195-0154	71	13
12603	664380		79	15
12603	664433		1	4
12603	664880		47	9
12603	664882		47	7
12603	664948		52	6
12603	664985		52	2
12603	664991		52	16
12603	665138	6140-00-799-7733	49	4
12603	666865		16	5
12603	669016	5340-01-197-6448	20	3
12603	669614	5310-00-843-0495	89	5
			92	22
12603	669638	3930-00-587-7041	90	8
12603	671609		87	1
12603	672601		71	17
12603	672886		50	11
12603	694483		93	34
80495	6960C5J		22	2
16662	7-641297	5305-00-375-1033	59	10
12603	7C524J		76	7
12603	7E12JR		12	11
12603	7G510J		31	2
12603	707688	5930-00-581-6526	40	9
12603	71G824JR		77	5
12603	712716		52	3
12603	713623		60	14
12603	715093	3930-00-860-7527	89	4
12603	717786		68	9
12603	72G-828J		92	16
12603	72G428J		85	4
12603	723192		71	16
12603	728966	5999-00-215-4048	47	3
12603	728963		47	4
12603	730105	5315-01-270-1149	76	18
12603	730545		54	6
12603	730618		22	8
12603	730981		91	13
12603	731742	3110-00-554-5650	56	21
			57	15
12603	731919		16	1
12603	733611		42	18
12603	737152		73	13
19207	7413421	5307-00-741-3421	38	27
89926	74253609	5330-00-311-9481	73	7
12603	742708		78	15
12603	743208		78	57
16764	7451326	3110-00-962-3263	34	2

**CROSS-REFERENCE INDEXES
PART NUMBER INDEX**

CAGEC	PART NUMBER	STOCK NUMBER	FIG.	ITEM
12603	746623	3930-00-587-7056	89	6
			92	21
60380	75F12		87	3
12603	755395	5330-00-733-9707	88	21
12603	755425	5330-01-007-1635	88	2
12603	756853		93	19
12603	757762	5365-00-027-1059	88	10
12603	757892		54	13
12603	762147	4320-01-019-4712	88	20
12603	762668		88	5
12603	762671	2530-01-006-1435	88	9
12603	763141		88	6
12603	763403		67	17
12603	763818		93	33
12603	766016		87	8
12603	772623		90	10
12603	772925	5306-00-833-9055	54	12
12603	772964		54	14
12603	776798	2540-00-111-6575	79	4
12603	784608		48	6
12603	784974		78	46
30076	795074	720-00-922-5130	BULK	2
12603	796286		43	3
08484	799476		93	21
12603	8D-12J		12	10
12603	8D08J		93	37
12603	8H01	4720-01-006-0779	12	8
12603	8H04	4720-01-007-0587	12	1
12603	8H06	4720-01-006-4620	22	6
12603	8N		94	8
16764	800396		34	1
12603	801352		63	10
12603	801534		63	8
16764	815540		34	26
03504	815840		67	14
03504	815972	2530-01-006-0675	KIT	
04043	82616		43	2
12603	84F06		61	13
12603	850100		38	12
12603	850363		37	23
12603	850931		38	14
73370	854336	2910-00-505-5201	24	1
70040	854389	5330-00-594-2293	24	5
70040	854475		24	6
12603	856357	5310-00-953-6399	37	8
12603	858360	2530-00-813-7620	KIT	
12603	859482	2530-00-359-1860	75	8
12603	86G1004		47	13
12603	860384	2910-01-103-3601	24	4
12603	860673		37	27
13445	8626	5930-00-548-5484	41	2

**CROSS-REFERENCE INDEXES
PART NUMBER INDEX**

CAGEC	PART NUMBER	STOCK NUMBER	FIG.	ITEM
12603	865118		31	3
12603	866758		38	13
12603	871757	2530-00-072-6739	68	12
19207	8723900	5310-00-512-2082	72	8
12603	876571	2805-01-054-9725	23	9
12603	878122		50	6
			61	26
12603	878515	2805-01-008-7834	10	1
12603	880601		37	13
12603	880609		37	17
12603	884050	3930-00-063-8549	KIT	
12603	884052	5365-00-181-1346	KIT	
12603	884426		18	10
12603	884570	2920-00-577-7121	37	21
12603	884571	5325-00-027-0973	37	20
12603	884572		37	28
12603	888133	5977-00-407-7534	37	14
12603	889668		29	3
12603	891759		38	20
12603	891762		38	8
12603	891763		38	16
12603	892874		7	5
12603	892965	2805-01-054-5867	23	10
12603	896125		37	6
12603	896142		37	26
80753	900RED		43	5
16764	9000252	2590-01-026-2066	48	7
76602	90344	2520-00-587-5575	56	17
			57	21
90407	9045M11		36	11
12603	91F3	5330-00-932-1252	60	8
12603	91F7	5330-00-064-7777	85	3
0AHPB	9112001		2	5
		4730-00-018-9566	17	6
13445	9162	5930-00-073-2135	59	27
62983	922733	4320-00-587-7019	KIT	
62983	922906	5330-00-960-9332	83	2
			84	2
62983	923480		KIT	
62983	923485	4320-01-006-5361	81	9
12603	93G1028J		92	6
01276	9304515-20		61	17
01276	9304515-37		93	14
40152	942142		37	24
12603	952993		8	14
16764	954378	3110-00-151-8140	34	16
12603	990155		78	37
12603	990156		78	39
12603	990157		78	36
12603	990158		78	40
12603	990159		78	35

CROSS-REFERENCE INDEXES
PART NUMBER INDEX

CAGEC	PART NUMBER	STOCK NUMBER	FIG.	ITEM
12603	993374		94	3
12603	993376		94	2
12603	995223		79	8

CROSS REFERENCE INDEXES

FIG.	ITEM	FIGURE AND ITEM NUMBER INDEX STOCK NUMBER	CAGEC	PART NUMBER
BULK	1	4720-00-930-4515	01276	2766-8
BULK	2	4720-00-922-5130	30076	79507
BULK	3		00624	1525-8
KIT			50740	Y4U3001
KIT			62983	923480
KIT		2520-00-223-5351	12603	1810501
KIT		2530-00-813-7620	12603	858360
KIT		2530-01-006-0675	03504	815972
KIT		2590-01-222-2760	12603	1811358
KIT		2805-00-475-3662	14351	Y400T00205
KIT		2910-01-006-0700	79960	K2032
KIT		3930-00-063-8549	12603	884050
KIT		4320-00-587-7019	62983	922733
KIT		5330-00-807-7153	79960	C181-329
KIT		5330-01-025-9951	14351	Y4U1003
KIT		5330-01-025-9952	14351	Y4U2009
KIT		5330-01-026-0708	12603	1810870
KIT		5365-00-181-1346	12603	884052
1	1		12603	45D10J
1	2	5340-01-257-4846	76005	J3049-60
1	3		12603	1781603
1	4		12603	664433
1	5		14351	X20080
1	6	2805-01-013-8592	14351	Y400A529705S
2	1	5306-00-225-8497	96906	MS90725-32
2	2	5310-00-081-4219	96906	MS27183-12
2	3		14351	Y400B220
2	4		50740	Y400V200
2	5		OAHPB	9112001
2	6		14351	Y400G208
2	7	5340-00-276-5853	96906	MS35648-11
2	8	5340-00-054-1404	96906	MS35648-10
3	1		14351	X137A
3	2	5340-00-050-1591	96906	MS35648-4
3	3	5340-00-054-1404	96906	MS35648-10
3	4		50740	0600B00305
3	5		50740	T427B201
3	6	2805-00-362-2046	14351	D600B00406
3	7	5310-00-407-9566	96906	MS35338-45
3	8	5305-00-207-4682	14351	X2958
3	9		14351	X6955
3	10	4820-00-849-1220	96906	MS35782-5
3	11		02978	X3924
3	12	3130-00-364-6798	14351	D600800340
3	13	5310-00-732-0558	96906	M551967-8
3	14	5310-00-637-9541	96906	MS35338-46
3	15	5310-00-080-6004	96906	MS27183-14
3	16	5307-00-741-3421	14351	X4182
4	1	5310-00-894-9407	14351	X14323
4	2		14351	X6977
4	3		14351	X4102

CROSS REFERENCE INDEXES

FIG.	ITEM	FIGURE AND ITEM NUMBER INDEX STOCK NUMBER	CAGEC	PART NUMBER
4	4	5310-00-407-9566	96906	MS35338-45
4	5	5310-00-880-7744	96906	MS51967-5
4	6	4730-00-289-5176	02951	MS49005-8
4	7		14351	X2991
4	8	5307-00-241-7322	14351	X20063
4	9	4730-00-057-5555	96906	MS49005-6
4	10	5310-00-637-9541	96906	MS35338-46
4	11	5310-00-732-0553	96906	MS51967-8
4	12		14351	Y400A416
4	13	5310-00-081-4219	96906	MS27183-12
4	14	5307-00-741-3421	14351	X4182
4	15	2805-01-006-4777	14351	Y112A3561
5	1	3120-00-831-0091	14351	Y400T135
5	2	5315-00-012-4553	96906	MS35756-17
5	3	3120-01-006-9355	14351	Y400T00238020
5	4	3040-00-382-8673	14351	Y400C00220
5	5	5365-01-011-4026	14351	Y400T241
5	6	3020-00-587-5270	14351	Y400H00247
5	7	2805-00-214-3034	14351	Y69C00230
5	8		14351	X18095
5	9		14351	C400K00217
5	10		14351	X1377A
5	11		14351	Y112K365
5	12	5315-00-255-2360	14351	6TG101
5	13	2805-01-006-4776	14351	Y400C2442
6	1		14351	X3043A
6	2	5310-00-550-3503	96906	MS35335-36
6	3	5305-00-071-1787	96906	MS90728-86
6	4	3120-00-105-0374	14351	X07005
6	5		14351	X3408
6	6	2805-00-855-5661	14351	F400C04520
6	7	3020-00-587-5256	14351	F400C00391
6	8	5306-00-281-5325	14351	C400C206
6	9	5310-00-595-7237	96906	MS35333-42
6	10		14351	X18237
6	11		14351	F162800505
7	1		14351	Y112T162020
7	1	2805-00-812-9394	14351	Y112T162
7	1	2805-01-006-5139	14351	Y112T1162040
7	1	2805-01-007-1034	14351	Y112T162060
7	2		14351	Y400A04721E
7	2		14351	Y400A4721E040
7	2	2805-01-006-1397	14351	Y400A04721E60
7	2	2805-01-029-7934	14351	Y400A04721E020
7	3	2805-01-006-4625	14351	YIIZT121
7	4		14351	PYA202
7	5		12603	892874
7	6	2805-00-353-8947	14351	Y400D4033
7	7	5315-00-839-5820	96906	M524665-134
7	8	5310-00-268-7262	14351	X18210
7	9		14351	Y400T00258

CROSS REFERENCE INDEXES

FIG.	ITEM	FIGURE AND ITEM NUMBER INDEX STOCK NUMBER	CAGEC	PART NUMBER
7	9		14351	Y400T258-020
7	9		14351	Y400258010
7	10		14351	Y400D200
8	1		14351	X2908
8	2	5310-00-167-0721	96906	MS35333-41
8	3		14351	Y400B219
8	4	5306-00-149-7111	70188	2X167
8	5		14351	Y112B440
8	6		14351	Y69B316
8	7		14351	X17033
8	8		14351	Y112V4040
8	9	5330-01-006-8916	14351	Y112V304
8	10		14351	Y400B6080
8	11	5307-00-334-9944	14351	X4107
8	12	5310-00-407-9566	96906	MS35338-45
8	13	5310-00-880-7744	96906	MS51967-5
8	14		12603	952993
8	15		14351	Y400H252
8	16		14351	X22099
8	17		14351	Y69B417
8	18	5310-00-880-8189	96906	MS51967-11
8	19	5310-00-209-0965	96906	MS35338-47
8	20		14351	X8246
8	21	5310-00-684-3463	96906	MS51092-1
8	22	5305-00-269-3217	96906	MS90725-67
8	23	5310-00-637-9541	96906	MS35338-46
8	24	5330-00-587-5291	02978	X1689
8	25	5305-00-781-3927	80204	B1821BH038C350N
8	26	5310-00-732-0558	96906	MS51967-8
8	27	5305-00-269-3218	96906	MS90725-68
8	28	5340-00-050-1591	96906	MS35648-4
8	29	5310-00-768-0319	96906	MS51968-2
8	30		14351	H260S206
8	31		14351	X5934
8	32	5305-00-269-3214	96906	MS90725-64
8	33		14351	Y400H3360
8	34		14351	Y400H246
8	35		14351	Y400H251
8	36	5305-00-050-9215	96906	MS24667-52
9	1	5307-00-275-8451	14351	X4023
9	2		53740	PYA305
9	3		7A287	Y400A3300
9	4	5310-00-761-6882	96906	MS51967-2
9	5		50740	X366
9	6	4730-00-193-7078	14351	X5062
9	7		14351	Y69A208
10	1	2805-01-008-7834	12603	878515
10	2		14351	Y400A-243-10
10	3	2805-00-383-7672	14351	Y400I00232
10	4		14351	Y400I00233
10	5		14351	F400103410

CROSS REFERENCE INDEXES

FIG.	ITEM	FIGURE AND ITEM NUMBER INDEX STOCK NUMBER	CAGEC	PART NUMBER
10	6	2805-00-277-2918	14351	Z1201235
10	7	2805-00-766-3320	14351	F600I02520
10	8	2805-01-007-2656	14351	Y4001332
10	9	2805-00-923-7030	14351	F400100250
10	10	5315-00-616-5525	96906	MS35756-9
10	11	3120-00-374-4172	14351	Y400I00203
10	12		14351	Y400H312001
10	12		14351	Y400H312002
10	12		14351	Y400H312004
10	12		14351	Y400H312006
10	12	3020-00-587-5266	14351	Y400H-312
10	13	5310-00-791-9546	72962	49NTE6306-1618
10	14	5306-00-149-7111	70188	2X167
10	15	5310-00-167-0721	96906	MS35333-41
10	16	3120-00-690-8642	14351	Y400T139
10	17	2805-01-006-5244	14351	Y400I1-500
11	1	6680-00-104-6583	14351	F400L4130
11	2		14351	Y400L343
11	3	5365-00-293-7716	14351	41AL200
11	4	5330-00-190-4224	12776	AS17354
11	5	5310-00-754-1686	80205	NAS620-416L
11	6	5360-00-253-6962	14351	10EL230
11	7	2530-00-535-3737	14351	15SL211
12	1	4720-01-007-0587	12603	8H04
12	2		12603	63F03
12	3		12603	1783932
12	4	5305-00-068-0500	96906	MS90725-3
12	5	5310-00-582-5965	96906	MS35338-44
12	6	5340-01-024-3770	12603	30H14
12	7		12603	61F03
12	8	4720-01-006-0779	12603	8H01
12	9		12603	62F03
12	10		12603	8D-12J
12	11		12603	7E12JR
12	12	2940-00-892-6214	23040	FL3
12	13	2940-00-478-8403	73370	108089
13	1	2590-01-021-7601	OAHUO	4908517-2
13	2		14351	SD802L206
14	1	2805-00-353-8944	50740	Y400B00343
14	2		14351	F400B00255
14	3		10988	VT4521
14	4		50740	X14395
14	5		14351	Y40084410
14	6	5306-00-225-8497	96906	MS90725-32
14	7	5310-00-407-9566	96906	MS35338-45
14	8		14351	T427B201
15	1	4320-00-540-0653	14351	Y400L4036
15	2	5305-00-068-0501	96906	MS90725-5
15	3	5310-00-582-5965	96906	MS35338-44
15	4		50740	C400L231
15	5		14351	F400L00280

CROSS REFERENCE INDEXES

FIG.	ITEM	FIGURE AND ITEM NUMBER INDEX STOCK NUMBER	CAGEC	PART NUMBER
15	6	5330-00-383-8694	50740	17EL204
15	7	2940-00-606-2568	83299	2040E6504
15	8	5315-00-616-5514	96906	MS35756-6
15	9		14351	X17095
15	10		14351	D600H220
15	11	2805-00-383-8894	14351	Y400L245
15	12		02978	21UL210
15	13		14351	Y400H220
15	14		14351	Y400H219
15	15		14351	D600L354
15	16	4730-00-371-4999	35311	DC2586
15	17	5365-00-424-7125	14351	D600L204
15	18	5365-00-364-4954	14351	C400L00228
15	19	5307-00-151-5402	14351	X19006B
15	20	5310-00-637-9541	96906	MS35338-46
15	21	5310-00-732-0558	96906	MS51967-8
16	1		12603	731919
16	2	4730-00-877-6298	08484	QS100M10S
16	3	4720-00-969-5031	24161	1198-3/8-IPLY
16	4		14351	F400F376
16	5		12603	666865
17	1	5310-00-732-0558	96906	MS51967-8
17	2	5310-00-894-9407	14351	X14323
17	3	5307-00-268-5752	14351	X4057
17	4	5330-00-383-8709	79150	MS18610
17	5		12603	1650831
17	6	4730-00-018-9566	OAHP5	9112001
18	1	2910-00-999-8964	96152	TSXU830
18	2	5330-00-171-4268	79960	C141-4-6
18	3	5305-00-113-6253	79960	T315S5-4
18	4	5305-00-354-4755	79960	C46-6
18	5	5360-00-367-3621	79960	C11-17
18	6		79960	T56-20
18	7		79960	C81-17-30
18	8	2910-00-354-4972	29930	53783D
18	9		79960	C120-4
18	10		12603	884426
18	11	5305-00-826-1783	79960	T301S10-10
18	12	5365-00-307-6816	79960	C138-24
18	13	5330-00-176-4123	79960	T56-23
18	14	5310-00-358-5683	79960	T56-24
18	15	4730-00-105-2684	79960	T91-3
18	16	5305-00-429-5225	79960	T8S8-8
18	17	5360-00-598-7786	79960	C112-6
18	18	5305-00-958-0664	96906	MS35207-244
18	19	5305-00-844-1027	79960	C140-58
18	20		79960	CT48-9
18	21		79960	T52-57
18	22	5310-00-291-9873	79960	T56-48
18	23	2910-00-773-2149	79960	C66-114-60
18	24		79960	C142-74

CROSS REFERENCE INDEXES

FIG.	ITEM	FIGURE AND ITEM NUMBER INDEX STOCK NUMBER	CAGEC	PART NUMBER
18	25	5305-00-619-5762	79960	T8S8-10
18	26	5330-00-291-2943	79960	T57-4
18	27	5330-00-319-5063	79960	C131-4X2
18	28		79960	C131-28
18	29		14351	X4142
18	30	5310-00-407-9566	96906	MS35338-45
18	31	5310-00-891-1709	96906	MS35691-9
19	1	2910-00-587-5501	70040	5621696
20	1	5310-00-880-7744	96906	MS51967-5
20	2	5310-00-407-9566	96906	MS35338-45
20	3	5340-01-197-6448	12603	669016
20	4		12603	1774473
20	5	5306-00-225-8497	96906	MS90725-32
20	6	4730-01-221-7482	12603	1704314
20	7	4720-01-006-5170	12603	2331563
20	8		18265	RBX00-2215
20	9	4730-00-706-7761	18265	P11-2257
20	10	4720-01-204-7825	12603	1737090
20	11	4730-00-908-3193	95906	MS35842-12
20	12		73370	173441
20	13		73370	173442
20	14	2940-00-852-3743	73370	CA70PL
20	15	5310-00-104-7752	73370	106520
21	1	2910-00-587-5526	49234	1272D
21	2		49234	1272D36
21	3	5330-00-543-3041	96906	MS28775-220
21	4	5306-00-225-9084	96906	MS90726-29
21	5	5310-00-407-9566	96906	MS35338-45
21	6		26032	341940
21	7		12603	1721287
22	1		12603	1778474
22	2		80495	6960C5J
22	3		12603	1723361
22	4		12603	38F05
22	5		12603	30H22
22	6	4720-01-006-4620	12603	8H06
22	7		12603	507792
22	8		12603	730618
22	9		70434	4R1U2MBNSFZB1515
22	10		12603	42F04
22	11	5310-00-880-7744	96906	MS51967-5
22	12	5310-00-407-9566	96906	M535338-45
22	13		12603	662645
23	1	5310-00-043-0520	96906	MS35650-3252
23	2		14351	Y400S283
23	3	5305-01-007-4867	14351	Y400S282
23	4	5360-01-006-8902	14351	F400S00223
23	5		14351	Y400S3290
23	6		50740	G157S203
23	7	5330-00-285-1332	24446	DL4W297A173
23	8		14351	H260S201

CROSS REFERENCE INDEXES

FIG.	ITEM	FIGURE AND ITEM NUMBER INDEX STOCK NUMBER	CAGEC	PART NUMBER
23	9	2805-01-054-9725	12603	876571
23	10	2805-01-054-5867	12603	892965
24	1	2910-00-505-5201	73370	854336
24	2	2910-00-358-4283	70040	5590152
24	3	2910-00-652-4446	73370	CG3
24	4	2910-01-103-3601	12603	860384
24	5	5330-00-594-2293	70040	854389
24	6		70040	854475
25	1	5305-00-068-0501	96906	MS90725-5
25	2	5306-00-225-8497	96906	MS90725-32
25	3		87946	FM1508P
25	4	5310-00-407-9566	96906	MS35338-45
25	5	5310-00-761-6882	96906	MS51967-2
25	6		12603	1774463
25	7		12603	1774460
25	8	5315-00-839-2325	96152	A82-1
25	9		12603	4F4051
25	10	5305-00-059-3660	96906	MS51958-64
25	11		12603	1778134
25	12	5310-00-576-5752	96906	MS35333-39
25	13	5310-00-582-5965	96906	MS35338-44
25	14		12603	1618463
25	15		12603	1311294
25	16		12603	1618462
25	17	5315-00-839-5822	96906	MS24665-353
25	18	5305-00-068-0505	96906	MS90726-5
25	19	5310-00-768-0319	96906	MS51968-2
25	20		87946	3687
25	21		12603	1778883
25	22		87946	N4149
25	23	5310-00-891-1709	96906	MS35691-9
25	24		12603	1774458
25	25	5306-00-715-7777	12603	663957
25	26		12603	1778881
25	27		12603	1774461
25	28	5310-00-081-4219	96906	MS27183-12
25	29		12603	1774470
25	30		61976	HS98330K2215
25	31		12603	1774469
25	32		12603	1778105
25	33	5310-00-877-5796	96906	MS21044N4
25	34	5310-00-809-4058	96906	MS27183-10
25	35		12603	1778104
25	36		12603	1774464
26	1	2990-01-007-9945	77910	3A3699-6
26	2	5310-00-975-2075	96906	MS35691-21
26	3	5310-00-637-9541	96906	MS35338-46
26	4	5310-00-080-6004	96906	MS27183-14
27	1		12603	2331568
27	2	5340-00-713-2917	76110	X150
27	3		12603	1774471

CROSS REFERENCE INDEXES

FIG.	ITEM	FIGURE AND ITEM NUMBER INDEX STOCK NUMBER	CAGEC	PART NUMBER
27	4		12603	626119
27	5	4730-00-358-5746	12603	625008
27	6		50740	Y91E209
27	7		12603	1778018
27	8	5310-00-880-7744	96906	MS51967-5
27	9	5310-00-407-9566	96906	MS35338-45
27	10	5310-00-081-4219	96906	MS27183-12
27	11		12603	1774480
27	12	5306-00-226-4832	96906	MS90728-39
28	1	5305-00-269-3214	96906	MS90725-64
28	2	5310-00-080-6004	96906	MS27183-14
28	3	5340-00-164-3058	12603	16144M
28	4	2930-00-073-0472	92679	138099R91
28	5	5310-00-732-0559	96906	MS51968-8
28	6	5310-00-637-9541	96906	MS35338-46
28	7	4820-00-849-1220	96906	MS35782-5
28	8	2930-01-015-7303	12603	2308269
29	1		12603	538335
29	2	4720-01-009-3362	12603	1774433
29	3		12603	889668
29	4	5330-00-249-6724	35311	DC2689
29	5	6620-00-605-1177	14351	D157K204
29	6	6620-00-382-8827	14351	F218K00202
29	7		12603	25FO2G
29	8		64104	131-20080
29	9	4720-01-007-1068	12603	1783931
29	10	5310-00-407-9566	96906	MS35338-45
29	11	5310-00-880-7744	96906	MS51967-5
30	1		12603	26F03G
30	2	4730-00-711-4920	14351	X12517
30	3	4730-00-908-3193	96906	MS35842-12
30	4	4720-00-374-4157	14351	X2441
30	5	2530-00-170-1883	63477	FC5994
30	6	4730-01-104-1025	12603	660123
31	1	2930-01-006-4596	14351	Y400K3619
31	2		12603	7G510J
31	3		12603	865118
31	4	2930-01-019-1327	14351	Y400r259
31	5		14351	Y112K384
31	6	5310-00-637-9541	96906	MS35338-46
31	7	5305-00-068-0511	96906	M590728-62
31	8		14351	X3319
31	9	5310-00-684-3463	96906	MS51092-1
31	10	5305-00-269-3215	96906	MS90725-65
31	11		12603	11F06
31	12	5330-00-384-8422	79150	25659
32	1		12603	2308146
32	2	2930-01-238-2547	89749	2308266
32	3	5310-00-167-0721	96906	MS35333-41
32	4	5310-00-853-9335	96906	MS35691-13
32	5		96906	MS51065-44-2

CROSS REFERENCE INDEXES

FIG.	ITEM	FIGURE AND ITEM NUMBER INDEX STOCK NUMBER	CAGEC	PART NUMBER
32	6	5306-00-225-8496	96906	MS90725-31
33	1		14351	Y112M331
33	2	4140-00-949-1659	16764	1966990
33	3		16764	1100805
33	4		12603	1774435
33	5	5310-00-637-9541	96906	MS35338-46
33	6	5305-00-115-9526	96906	MS18154-58
33	7	5310-00-081-4219	96906	MS27183-12
33	8	5310-00-407-9566	96906	MS35338-45
33	9	5306-00-225-8499	96906	MS90725-34
33	10	5310-00-045-3296	96906	MS35338-43
33	11	5310-00-934-9751	96906	MS35650-302
33	12	5310-00-582-5965	96906	MS35338-44
33	13		12603	120-12J
33	14	5310-00-732-0558	96906	MS51967-8
33	15		12603	1774457
33	16	5310-00-080-6004	96906	MS27183-14
33	17		12603	603985
33	18	5305-00-781-3927	80204	B1821BH038C350N
34	1		16764	800396
34	2	3110-00-962-3263	16764	7451326
34	3		16764	1959790
34	4	5910-00-276-1855	16764	1959455
34	5	2920-00-997-8686	16764	1959833
34	6	5977-00-828-3497	16764	1964682
34	7	5360-00-764-9005	16764	1955519
34	8		16764	1957501
34	9	5970-00-403-5912	16764	1959389
34	10		16764	1964695
34	11	5310-00-596-5152	24617	1915172
34	12	5310-00-949-9299	16764	1941978
34	13	5365-00-947-1117	16764	1959991
34	14		16764	1959917
34	15		16764	1947344
34	16	3110-00-151-8140	16764	954378
34	17	5330-00-358-7089	16764	1855701
34	18	5365-00-947-5247	16764	1963139
34	19		16764	1955494
34	20		16764	1961526
34	21	2920-00-844-8116	16764	1959381
34	22		16764	1959532
34	23	5305-00-989-0840	16764	1956975
34	24	3930-00-834-1723	16764	1959832
34	25	5961-00-110-5622	16764	1852928
34	26		16764	815540
34	27	5305-00-984-6195	96906	MS35206-247
34	28	5999-00-938-0749	16764	1959828
34	29	2920-00-276-1719	16764	1959834
34	30	5961-00-840-1595	16764	1959829
35	1	5310-00-905-0762	96906	MS51967-3
35	2	5310-00-582-5965	96906	MS35338-44

CROSS REFERENCE INDEXES

FIG.	ITEM	FIGURE AND ITEM NUMBER INDEX STOCK NUMBER	CAGEC	PART NUMBER
35	3	2920-00-019-0463	16764	1119507
35	4	5305-00-068-0502	96906	MS90725-6
35	5	5905-00-325-9309	12603	1706939
35	6	5310-00-889-2528	96906	MS45904-68
36	1	5310-00-582-5965	96906	MS35338-44
36	2	5310-00-905-0762	96906	MS51967-3
36	3	5945-00-106-1916	16764	1115848
36	4	6140-00-498-3759	40152	1301814
36	5	5310-00-637-9541	96906	MS35338-46
36	6	5305-00-115-9526	96906	MS18154-58
36	7		16764	1107378
36	8	5975-01-007-9748	12603	639374
36	9	6140-01-006-4733	89749	1318738
36	10	5310-00-732-0559	96906	MS51968-8
36	11		90407	9045MII
37	1	5305-00-543-4302	96906	MS35265-79
37	2	5310-00-582-5965	96906	MS35338-44
37	3		16764	1114356
37	4	5360-00-947-1184	16764	1958679
37	5		16764	1932197
37	6		12603	896125
37	7	3120-00-661-6764	16764	1839345
37	8	5310-00-953-6399	12603	856357
37	9		12603	23E5
37	10		16764	455106
37	11	2520-00-997-9818	16764	1951567
37	12	5305-00-957-2644	96906	M535191-318
37	13		12603	880601
37	14	5977-00-407-7534	12603	888133
37	15	5977-00-337-8112	16764	1906945
37	16		12603	65G-810
37	17		12603	880609
37	18	2920-00-524-1132	16764	1928966
37	19	2920-00-873-2831	56442	1379G1
37	20	5325-00-027-0973	12603	884571
37	21	2920-00-577-7121	12603	884570
37	22	2920-00-960-0537	16764	1952410
37	23		12603	850363
37	24		40152	942142
37	25	3120-00-888-6630	16764	1928021
37	26		12603	896142
37	27		12603	860673
37	28		12603	884572
37	29	5310-00-543-5060	96906	MS35338-39
38	1	2920-00-537-5556	16764	1112637
38	2		16764	1957573
38	3		16764	1954571
38	4	2920-00-960-0487	30076	132820
38	5	2920-00-848-4538	16764	1960325
38	6	5305-00-358-7928	16764	1914916
38	7	2920-00-876-9117	16764	1967550

CROSS REFERENCE INDEXES

FIG.	ITEM	FIGURE AND ITEM NUMBER INDEX STOCK NUMBER	CAGEC	PART NUMBER
38	8		12603	891762
38	9	5995-00-107-4060	OAHUO	4056710
38	10		12603	1304732
38	11	3120-00-019-2936	16764	1961856
38	12		12603	850100
38	13		12603	866758
38	14		12603	850931
38	15	4730-00-050-4208	96906	MS15003-1
38	16		12603	891763
38	17	5305-00-054-6667	96906	MS51957-42
38	18	5910-00-644-6204	16764	1928111
38	19		14351	Y112M00255
38	20		12603	891759
3d	21	5330-00-104-9486	16764	1950569
38	22	2920-00-226-1993	16764	1960833
38	23	5310-00-056-3395	96906	MS35649-2382
38	24	5310-00-637-9541	96906	MS35338-46
38	25		14351	CVT3291
38	26		16764	1962213
38	27	5307-00-741-3421	19207	7413421
38	28		42711	18679
38	29	5995-00-470-7352	12603	1702318
39	1	5310-00-880-7744	96906	MS51967-5
39	2	5310-00-889-2527	96906	MS45904-72
39	3		16764	1115408
39	4	2920-00-540-8352	03657	F85R
39	5	5310-00-407-9566	96906	MS35338-45
39	6	5310-00-576-5752	96906	MS35333-39
39	7	5310-00-934-9751	96906	MS35650-302
40	1	6210-01-048-7585	13445	PL-16-AC
40	2	5310-00-934-9751	96906	MS35650-302
40	3	5310-00-045-3296	96906	MS35338-43
40	4	3930-00-195-0232	70040	1503496
40	5	6625-01-007-6783	70040	6473957
40	6	6680-01-017-5721	70040	6431140
40	7	5310-00-934-9747	96906	MS35649-262
40	8	5310-00-582-5965	96906	MS35338-44
40	9	5930-00-581-6526	12603	707688
40	10	5925-00-900-1904	13445	30056-10
40	11		12603	616791
40	12	6645-00-602-5968	74400	15002-3
40	13	5330-00-217-9112	12603	648566
40	14	5930-00-401-7522	13445	50045
40	15	5310-00-768-0319	96906	MS51968-2
40	16	5910-00-122-3419	12603	659426
40	17	5310-00-889-2528	96906	MS45904-68
40	18	2920-00-208-7157	13445	EX16009C
40	19	5305-00-068-0502	96906	MS90725-6
41	1	5920-00-280-4007	71400	SFE14
41	2	5930-00-548-5484	13445	8626
42	1	6220-00-196-2982	78422	54-0726-0

CROSS REFERENCE INDEXES

FIG.	ITEM	FIGURE AND ITEM NUMBER INDEX STOCK NUMBER	CAGEC	PART NUMBER
42	2		78422	54-0402-0
42	3		78422	54-0277-0
42	4	6240-00-946-4802	08806	4422
42	5		78422	54-0380-0
42	6	5305-00-984-5688	96906	MS35206-308
42	7	5310-00-627-6128	96906	MS35335-35
42	8		78422	54-0290-0
42	9	5305-00-281-5727	96906	MS24615-27
42	10		78422	54-0519-3
42	11		78422	54-0389-0
42	12	5310-00-245-8825	96906	MS16228-4C
42	13		12603	1635691
42	14	5305-00-115-9526	96906	MS18154-58
42	15	5305-00-723-9397	96906	MS51963-48
42	16	5305-00-225-3843	80204	81821BH025C10ON
42	17		12603	HEO10
42	18		12603	733611
42	19		12603	336570
42	20		12603	1302145
42	21		12603	30H9
42	22		12603	30H15
42	23		12603	30H62
42	24	5310-00-081-4219	96906	MS27183-12
42	25	5310-00-407-9566	96906	MS35338-45
42	26	5310-00-880-7744	96906	MS51967-5
42	27		12603	1302141
43	1		81263	2321
43	2		04043	82616
43	3		12603	796286
43	4	6240-00-155-7900	96906	MS15584-14
43	5		80753	90ORED
43	6		12603	2331509
44	1	5930-00-794-4667	70040	6401085
44	2	5930-01-013-5095	74400	M-4070
45	1	5310-00-934-9751	96906	MS35650-302
45	2	5310-00-576-5752	96906	MS35333-39
45	3	5930-01-007-6490	70040	6402719
45	4		57733	364-H
45	5	4730-01-186-5992	12603	24FO1G
45	6		12603	5K106G
45	7	5310-00-559-0070	96906	MS35333-38
45	8	5930-01-013-4503	74400	M-1372
45	9	5340-01-207-9639	12603	1774560
46	1	5310-00-934-9751	96906	MS35650-302
46	2	5310-00-576-5752	96906	MS35333-39
46	3	5305-00-989-7434	96906	MS35207-263
46	4	5310-00-045-3296	96906	MS35338-43
46	5	6680-01-007-9931	12603	1737364
46	6	5330-00-449-6532	70040	1515832
47	1	2590-00-148-7466	12603	1692980
47	2		52788	450098

CROSS REFERENCE INDEXES

FIG.	ITEM	FIGURE AND ITEM NUMBER INDEX STOCK NUMBER	CAGEC	PART NUMBER
47	3	5999-00-215-4048	12603	728966
47	4		12603	728968
47	5	5999-00-374-0826	19207	5214325
47	6	5305-01-023-5833	12603	18G1010JR
47	7		12603	664882
47	8	2590-00-148-7467	12603	1692979
47	9		12603	664880
47	10	5305-00-068-0523	96906	MS24621-42
47	11		40152	14D10
47	12	5310-00-576-5752	96906	MS35333-39
47	13		12603	86G1004
48	1	5310-00-761-6882	96906	MS51967-2
48	2	5310-00-582-5965	96906	MS35338-44
48	3	5305-00-068-0500	96906	MS90725-3
49	4	5945-00-891-6741	24617	1115811
48	5		12603	107574
48	6		12603	784608
48	7	2590-01-026-2066	16764	9000252
49	1	5310-00-880-7744	96906	MS51967-5
49	2	5310-00-407-9566	96906	MS35338-45
49	3	5310-00-081-4219	96906	MS27183-12
49	4	6140-00-799-7733	12603	665138
49	5	5306-01-206-3272	12603	1318807
49	6	6140-01-221-9400	12603	1778475
49	7		12603	619033
49	8	5306-01-206-3273	12603	1318608
49	9		12603	31H26
49	10	6140-00-836-1283	81348	13M2ADRY CHARGED
50	1		12603	1312748
50	2		89881	602355
50	3		12603	30H37
50	4	5310-00-880-7744	96906	MS51967-5
50	5	5310-00-407-9566	96906	MS35338-45
50	6		12603	878122
50	7	5306-00-225-8499	96906	MS90725-34
50	8		12603	2330579
50	9		12603	30H46
50	10		12603	31H26
50	11		12603	672886
50	12		12603	645208
51	1	5305-00-984-6210	96906	MS35206-263
51	2	5910-00-281-0773	56289	48P8
51	3		12603	600235
51	4	5310-00-080-9786	96906	MS45904-60
51	5	5310-00-934-9758	96906	MS35649-202
51	6	5310-00-732-0559	96906	MS51968-8
51	7	5310-00-637-9541	96906	MS35338-46
51	8	5310-00-080-6004	96906	MS27183-14
51	9	5310-00-953-8628	96906	MS45904-77
51	10		12603	1300478
51	11	5310-00-889-2527	96906	MS45904-72

CROSS REFERENCE INDEXES

FIG.	ITEM	FIGURE AND ITEM NUMBER INDEX STOCK NUMBER	CAGEC	PART NUMBER
52	1	5355-00-765-5688	12603	653785
52	2		12603	664985
52	3		12603	712716
52	4	5315-00-844-5836	96906	MS16562-65
52	5	5340-00-290-4545	83058	SS51026K2220
52	6		12603	664948
52	7	3120-00-728-6055	96906	MS17795-72
52	8	5365-00-886-2412	86403	A1084-4
52	9	3130-00-133-6655	12603	399081
52	10		12603	658336
52	11	5315-00-754-0348	96906	MS35810-3
52	12	5315-00-839-2326	96906	MS24665-281
52	13	5310-00-853-9335	96906	MS35691-13
52	14	3040-00-130-8094	01428	SP1003CP
52	15	5310-00-407-9566	96906	MS35338-45
52	16		12603	664991
52	17	5340-00-057-3537	96906	MS35812-3
52	18		12603	2334782
52	19	5305-00-723-9387	96906	MS51963-63
52	20	5310-00-582-5965	96906	MS35338-44
52	21	5305-00-983-6658	96906	MS16998-41
52	22	5305-00-983-6660	96906	MS16998-43
52	23		12603	1655747
53	1		12603	220600
53	2	5330-00-599-2934	96906	MS28775-112
53	3		12603	205340
53	4	5310-00-209-0965	96906	MS35338-47
53	5	5305-00-071-1788	96906	MS90728-87
53	6		12603	222492
53	7	4820-00-223-5348	12603	219391
53	8		12603	220766
53	9	5330-00-462-4138	12603	220107
53	10	5360-00-061-8531	12603	220594
53	11		12603	220114
53	12		12603	220605
53	13		12603	219392
53	14		12603	220940
53	15		12603	220595
53	16	5330-00-587-5671	12603	220596
53	17	4730-00-089-2515	21450	444618
53	18		12603	221938
53	19		76680	10316R60
53	20	2520-00-226-1928	12603	229252
53	21	5305-00-269-3218	96906	MS90725-68
53	22	5310-00-595-7237	96906	MS35333-42
53	23	5305-01-007-1534	12603	233128
53	24		12603	208784
53	25	5330-00-591-5207	12603	221023
53	26		12603	216426
53	27	3110-00-100-6153	96906	MS19059-2416
53	28	5330-00-776-0580	21102	3906

CROSS REFERENCE INDEXES

FIG.	ITEM	FIGURE AND ITEM NUMBER INDEX STOCK NUMBER	CAGEC	PART NUMBER
53	29		12603	233331
53	30	5305-00-115-9526	96906	MS18154-58
53	31		12603	233693
53	32		12603	208738
53	33	2520-00-587-5720	76602	1203SFL
53	34		12603	220580
53	34		12603	220581
53	34		12603	220582
53	35	5365-00-713-3752	40152	224052
53	36	3110-00-554-3318	43334	43209X1
53	37	5305-00-269-3208	96906	MS90725-57
53	38	5310-00-595-7237	96906	MS35333-42
53	39		12603	220563
53	40		12603	220708
53	41	5340-00-439-8147	89881	224095
53	42	5330-00-587-5580	12603	220561
53	43		12603	230562
53	44	4320-00-744-1238	12603	07-220727
53	45	5310-00-407-9566	96906	MS35338-45
53	46	5306-00-226-4823	96906	MS90728-30
53	47		96906	MS90725-88
53	48	4730-00-187-4202	81348	WW-P-471AASBCC
53	49	5330-00-587-5563	12603	220556
53	50	5330-00-587-5564	76680	600580
54	1	5310-00-637-9541	96906	MS35338-46
54	2	5305-00-068-0511	96906	MS90728-62
54	3	2520-01-029-7919	12603	284427
54	4	3120-00-133-6642	12603	1632296
54	5		12603	1610768
54	6		12603	730545
54	7		89749	1303368
54	8	5305-00-269-3214	96906	MS90725-64
54	9	5310-00-080-6004	96906	MS27183-14
54	10		12603	224338
54	11		40152	224339
54	12	5306-00-833-9055	12603	772925
54	13		12603	757892
54	14		12603	772964
55	1	5305-00-115-9526	96906	MS18154-58
55	2		12603	222423
55	3		12603	220577
55	4	5330-00-620-6111	40152	209781
55	5		12603	219389
55	6	4820-00-223-5346	12603	219390
55	7		12603	222419
55	8		12603	222523
55	9		12603	220566
55	9		12603	220567
55	9		12603	220568
55	9		12603	220769
55	10	3110-00-984-6742	12603	223293

CROSS REFERENCE INDEXES

FIG.	ITEM	FIGURE AND ITEM NUMBER INDEX STOCK NUMBER	CAGEC	PART NUMBER
55	11	5330-00-359-4054	12603	25K40100
55	12		12603	222399
55	13		03504	100675
55	14	5315-00-013-7214	96906	M524665-359
55	15	5330-00-587-5892	80201	286W124T8
55	16		12603	223891
55	17		12603	220652
55	18		12603	233506
55	19	5330-00-587-6281	12603	220584
55	20		12603	220586
55	21	4730-00-187-4202	81348	WW-P-471AASBCC
55	22		12603	220760
55	23	5305-00-115-9526	96906	MS18154-58
55	24	5310-00-595-7237	96906	MS35333-42
55	25		12603	223968
55	26	3110-00-915-4934	12603	223294
55	27	5315-00-616-5516	96906	MS35756-4
56	1		12603	222501
56	2		12603	220137
56	3		12603	223946
56	4		12603	220612
56	5		12603	222424
56	6		12603	220611
56	7		12603	208761
56	8		02432	ATU47
56	9		50740	X7052
56	10	5330-00-741-0155	79150	60465
56	11	2520-00-900-6878	12603	222391
56	12	2520-00-066-2241	12603	219393
56	13	5360-00-848-2594	89749	220136
56	14		12603	220620
56	15		12603	222390
56	16	2520-00-587-5579	12603	222494
56	17	2520-00-587-5575	76602	90344
56	18		12603	222388
56	19		12603	220657
56	20	5365-00-844-0074	89749	224109
56	21	3110-00-554-5650	12603	731742
56	22		12603	208762
57	1		12603	234842
57	2		12603	220137
57	3		12603	223946
57	4		12603	220612
57	5		12603	222424
57	6		12603	220611
57	7		12603	208761
57	8		12603	225953
57	9		50740	X7052
57	10	5330-00-741-0155	79150	60465
57	11	2520-00-900-6878	12603	222391
57	12	2520-00-066-2241	12603	219393

CROSS REFERENCE INDEXES

FIG.	ITEM	FIGURE AND ITEM NUMBER INDEX STOCK NUMBER	CAGEC	PART NUMBER
57	13	5360-00-848-2594	89749	220136
57	14		12603	208762
57	15	3110-00-554-5650	12603	731742
57	16	5365-00-844-0074	89749	224109
57	17		12603	220613
57	18		12603	220620
57	19		12603	222390
57	20	2520-00-587-5579	12603	222494
57	21	2520-00-587-5575	76602	90344
57	22		12603	222387
58	1	5305-00-071-1784	96906	MS90728-83
58	2	5305-00-071-1787	96906	MS90728-86
58	3	5310-00-209-0965	96906	MS35338-47
58	4	4820-01-006-1375	12603	227963
58	5	5330-00-599-2934	96906	MS28775-112
58	6		12603	220623
59	1	5305-00-267-8975	96906	MS90726-9
59	2	5310-00-582-5965	96906	MS35338-44
59	3	5310-00-768-0319	96906	MS51968-2
59	4		12603	222490
59	5		12603	222480
59	6	5315-00-839-2325	96152	A82-1
59	7	5340-00-439-8147	89881	224095
59	8		12603	209961
59	9	5330-00-558-0271	12603	208812
59	10	5305-00-375-1033	16662	7-641297
59	11	5360-01-241-3248	12603	235548
59	11	5360-01-241-3249	12603	235549
59	12		12603	230686
59	13		12603	223822
59	14	4820-01-006-0676	12603	230688
59	15		12603	227042
59	16		12603	221023
59	17		12603	208786
59	18	4730-00-105-2684	79960	T91-3
59	19		12603	220891
59	20		12603	220828
59	21		12603	208810
59	22		12603	216708
59	23		12603	227964
59	24		12603	220697
59	25		12603	216706
59	26		12603	229362
59	26		12603	229363
59	26		12603	229364
59	27	5930-00-073-2135	13445	9162
59	28	5305-00-267-8955	96906	MS90727-11
59	29		12603	230028
60	1		12603	233531
60	2		12603	209959
60	3		12603	209960

CROSS REFERENCE INDEXES

FIG.	ITEM	FIGURE AND ITEM NUMBER INDEX STOCK NUMBER	CAGEC	PART NUMBER
60	4		12603	208809
60	5		12603	209968
60	6		12603	223818
60	7		12603	223815
60	8	5330-00-932-1252	12603	91F3
60	9		12603	233528
60	10	4730-00-964-7548	21450	444683
60	11		12603	216303
60	12	3110-00-100-6155	12603	10J12
60	13	4730-01-030-4950	21450	444688
60	14		12603	713623
60	15	5310-00-595-7237	96906	MS35333-42
60	16	5305-00-068-0511	96906	MS90728-62
60	17	5305-00-269-3214	96906	MS90725-64
61	1	5310-00-880-7744	96906	MS51967-5
61	2	5310-00-407-9566	96906	MS35338-45
61	3		12603	2330825
61	4	4730-00-863-9092	01276	4797-8S
61	5		12603	659977
61	6		12603	29F02
61	7	2940-00-986-0276	73370	PH8A
61	8		12603	25FO3G
61	9		12603	5K308G
61	10	4730-01-006-5536	12603	2323942
61	11		12603	20F22G
61	12		12603	2323941
61	13		12603	84F06
61	14		12603	18K06J
61	15		00624	0072645-15
61	16		12603	1323759
61	17		01276	9304515-20
61	18	4730-00-081-5893	01276	41-4721-10-8
61	19		12603	18K07J
61	20	4730-00-125-2715	22031	6502-10
61	21		12603	662458
61	22		00624	0072645-43
61	23	5310-00-175-5009	93334	120376
61	24		12603	23E5
61	25		12603	1774445
61	26		12603	878122
62	1		12603	122706
62	2		03534	112150
62	3	3110-00-554-5302	43334	3208XR1A
62	4		03504	112148
62	5	5305-00-115-9526	96906	MS18154-58
62	6		12603	103293
62	7	5305-00-915-8087	96906	MS18154-113
62	8	5310-00-584-5272	96906	MS35338-48
62	9	5365-00-803-7299	96906	MS16624-1150
62	10		03504	110381
62	11		03504	110377

CROSS REFERENCE INDEXES

FIG.	ITEM	FIGURE AND ITEM NUMBER INDEX STOCK NUMBER	CAGEC	PART NUMBER
62	12	5330-00-814-0692	03504	110139
62	13	5330-00-587-6931	80201	510664
62	14		03504	107200
62	15	5310-00-470-5846	03504	106547
62	16		12603	107406
62	17	3020-00-470-6259	03504	108820
62	18		03504	122996
63	1		12603	227036
63	2		12603	226440
63	3		12603	226438
63	4		12603	226443
63	5		12603	226446
63	6		12603	226444
63	7	3120-00-133-6641	12603	226445
63	8		12603	801534
63	9		12603	226441
63	10		12603	801352
63	11		12603	215654
63	12		12603	221017
63	12		12603	221018
63	12		12603	221019
63	12		12603	221020
63	13	5305-00-071-2068	96906	MS90728-112
63	14	5310-00-584-5272	96906	MS35338-48
63	15	5307-00-072-6701	12603	207647
63	16	5310-00-637-9541	96906	MS35338-46
63	17	5310-00-732-0559	96906	MS51968-8
63	18		12603	220564
63	19	5330-00-579-6861	96906	MS28775-236
63	20		12603	209158
63	21	3110-00-100-5285	60038	16150-16284
63	22	3110-00-100-0526	60038	16284
63	23	3110-00-100-3165	60038	16150
63	24		12603	205890
63	24		12603	205891
63	24		12603	223675
63	25	4730-00-593-1966	28265	11626A
63	26		12603	227037
63	27		75272	CP204B
63	28		12603	222436
63	29		12603	222435
63	30	5310-00-834-8734	96906	MS35691-37
63	31		12603	206770
63	32	2520-00-587-6329	12603	220599
64	1		12603	191369
64	2	4730-00-050-4203	96906	MS15001-1
64	3	2530-00-470-6264	03504	111746
64	4	2530-00-587-6717	59875	L14SV647All
64	5		03504	103089
64	6		59875	LIIRT211
64	7		12603	103090

CROSS REFERENCE INDEXES

FIG.	ITEM	FIGURE AND ITEM NUMBER INDEX STOCK NUMBER	CAGEC	PART NUMBER
64	8	2530-00-587-6848	59875	L14SV654A11
64	9	2530-00-986-8713	59875	L14VC32
64	10	5310-00-842-1490	96906	MS35692-37
64	11		12603	224172
64	12	5365-00-358-9654	03504	100194
64	13	3120-00-133-6702	03504	119129
64	14		03504	107486
64	15	3110-00-157-0542	60380	818160H
64	16	5307-00-195-0113	03504	110211
64	17		12603	123390
64	18		12603	SN35
64	19	5315-00-234-1854	96906	MS24665-153
64	20	4730-00-050-4208	96906	MS15003-1
64	21	3110-00-227-2159	96906	MS17131-27
64	22	2530-00-358-9564	03504	103977
64	23	5310-00-842-1491	96906	MS35692-25
64	24		96906	MS51963-126
64	25		12603	103978
64	26	5315-00-073-2156	03504	108792
64	27		12603	112810
64	28		12603	108790
64	28		12603	108791
64	29	3110-00-117-0756	96906	MS17169-5
64	30	5340-00-836-0647	96906	MS35648-9
64	31		12603	119124
64	32	5315-00-187-9567	96906	MS24665-500
64	33	5310-00-896-0773	96906	MS35692-86
64	34	2530-00-404-7113	12603	1722071
64	35	5305-00-726-2553	96906	MS90727-166
64	36	5310-00-820-6653	96906	MS35338-50
65	1	5306-00-225-8498	96906	MS90725-33
65	2		12603	1686549
65	3		92867	01100200
65	4	5315-00-842-3044	96906	MS24665-283
65	5	5310-00-809-8533	96906	MS27183-23
65	6		12603	2329127
65	7	5310-00-975-2075	96906	MS35691-21
65	8		12603	2J6208
65	9		12603	4F6160
65	10	5315-00-849-9857	96906	MS24665-421
65	11		12603	2329122
65	12	5305-00-688-2111	96906	MS90728-63
65	13	5313-00-637-9541	96906	MS35338-46
65	14		12603	2329125
65	15		12603	2329121
65	16	2990-01-009-7720	12603	1774441
65	17		12603	1778103
65	18	5306-00-226-4834	96906	M5S90728-41
65	19		12603	1300065
65	20		12603	629408
65	21	5310-00-880-7744	96906	MS51967-5

CROSS REFERENCE INDEXES

FIG.	ITEM	FIGURE AND ITEM NUMBER INDEX STOCK NUMBER	CAGEC	PART NUMBER
65	22	5310-00-407-9566	96906	MS35338-45
66	1		12603	224812
66	2	2530-00-570-7766	12603	217933
66	3	5340-00-240-9399	40152	224801
66	4		12603	234042
66	5		12603	234043
66	6	5310-00-584-5272	96906	MS35338-48
66	7	5305-00-021-3806	96906	MS35307-413
66	8		12603	222510
66	9		12603	1C844J
67	1		12603	124549
67	2	5310-00-582-5965	96906	MS35338-44
67	3	5305-00-068-0501	96906	MS90725-5
67	4		12603	107805
67	5	5360-00-181-1349	03504	107783
67	6		12603	120101
67	7		12603	107343
67	8		89749	1303107
67	9	5310-00-584-5272	96906	MS35338-48
67	10	5310-00-732-0560	96906	MS51968-14
67	11		30504	107325
67	12	2530-00-072-6738	03504	107330
67	13		12603	107328
67	14		03504	815840
67	15	5360-00-072-6734	12603	107331
67	16		03504	124551
67	17		12603	763403
67	18		03504	10975
68	1	5310-00-732-0559	96906	MS51968-8
68	2	5310-00-637-9541	96906	MS35338-46
68	3		12603	1778008
68	4		12603	1783933
68	5		12603	59F02
68	6		92865	02-406-056
68	7	5305-00-115-9526	96906	MS18154-58
68	8		12603	1782222
68	9		12603	717786
68	10		12603	1311480
68	11		12603	1778006
68	12	2530-00-072-6739	12603	871757
68	13		03504	107802
68	14	5330-00-928-7043	12603	615374
68	15		63477	FC24200
68	16	2530-00-470-6260	63477	F073473
68	17		23040	02AA2206AA
68	18		23040	D2ZA2201BA
68	19		23040	D2ZZ2204A
68	20		12603	62F02
68	21		12603	1782223
68	22	5305-00-688-2111	96906	MS90728-63
68	23	5310-00-732-0558	96906	MS51967-8

CROSS REFERENCE INDEXES

FIG.	ITEM	FIGURE AND ITEM NUMBER INDEX STOCK NUMBER	CAGEC	PART NUMBER
68	24	5310-00-637-9541	96906	MS35338-46
68	25		12603	1774595
69	1	2530-00-217-9490	63477	FE17200
69	2	2590-00-223-5633	63477	F12103F
69	3	5330-00-291-6658	22081	BNO-1705
70	1	2530-00-212-8871	63477	FE2775
70	2	2590-00-223-5633	63477	F12103F
70	3	5330-00-291-6658	22081	BNO-1705
70	4	5310-00-637-9541	96906	MS35338-46
70	5		96906	MS51095-372
71	1	5360-01-007-1991	12603	2330707
71	2		12603	623869
71	3	5310-00-835-2036	96906	MS35691-29
71	4	2540-00-015-4212	12603	1618250
71	5		12603	1774450
71	6		12603	1774455
71	7	3110-00-902-1657	60380	B1210XOH
71	8	5315-00-842-3044	96906	MS24665-283
71	9	5310-00-851-2682	96906	MS35691-17
71	10		12603	1317883
71	11	5315-00-957-2399	96906	MS20392-5C35
71	12	4730-00-050-4203	96906	MS15001-1
71	13	2530-00-195-0154	12603	664131
71	14	5310-00-732-0559	96906	MS51968-8
71	15		12603	1300264
71	16		12603	723192
71	17		12603	672601
71	18		12603	1774427
71	19	5305-00-688-2111	96906	MS90728-63
71	20		12603	4F7115
72	1		12603	1664685
72	2	2630-00-554-6292	81348	TY11/ST6/16X6X100 -1/2/TRGR
72	3	5306-00-888-6829	89749	1306889
72	4		12603	112705
72	5	2530-01-222-4714	12603	122324
72	6	5315-00-013-7214	96906	MS24665-359
72	7	5310-00-383-4677	12603	SN100
72	8	5310-00-512-2082	19207	8723900
72	9	3110-00-100-0725	60038	2474
72	10	3110-00-101-1775	60038	2420
72	11	3040-01-006-4644	03504	122334
72	12	3110-00-227-2672	60038	24722
72	13	3110-00-100-3537	60038	24780
72	14		03504	107206
73	1	3110-00-100-0524	60038	15520
73	2		12603	122329
73	3	3110-00-100-9880	60038	15578
73	4	3110-00-100-0524	12603	654164
73	5	3110-00-586-8306	60038	LM48510
73	6	3110-00-586-8305	60038	LM48548

CROSS REFERENCE INDEXES

FIG.	ITEM	FIGURE AND ITEM NUMBER INDEX STOCK NUMBER	CAGEC	PART NUMBER
73	7	5330-00-311-9481	89926	74253609
73	8	5315-00-012-0123	96906	MS24665-355
73	9	5310-01-025-6830	03504	102430
73	10		12603	122324
73	11		12608	1664680
73	12	2530-01-187-6523	12603	110572
73	13		12603	737152
73	14	2630-00-294-9001	81348	ZZ-T-391/T2/S5/1 4X4-1/2X8/TRGR
74	1	2530-01-213-1769	12603	1752863
74	2		12603	1784584
74	3	5310-00-880-7744	96906	MS51967-5
74	4	5310-00-167-0721	96906	MS35333-41
74	5		52788	5672432
74	6	5310-00-584-5272	96906	MS35338-48
74	7	5310-00-732-0560	96936	MS51968-14
74	8	5977-00-578-6495	77640	032156
74	9		24617	145111
74	10	5340-00-358-6665	52788	268298
74	11	5310-00-576-5752	96906	MS35333-39
74	12	5305-00-964-7529	96906	MS35206-258
74	13		12603	1790251
75	1		12603	1778111
75	2		59875	L17HP6
75	3	2530-00-311-9644	13988	04314AB
75	4	5310-00-842-1190	96906	MS35691-61
75	5		59875	L12SDK21
75	6		59875	120814
75	7	2530-00-537-0381	59875	12DP3
75	8	2530-00-359-1860	12603	859482
75	9		52788	5671263
75	10	5305-00-726-2552	96906	MS90727-165
75	11		12603	1615317
75	12	5305-00-725-4187	96906	MS90726-114
75	13		12603	1774580
75	14		12603	1774476
75	15		12603	45D08J
75	16	5305-00-716-8183	96906	MS90726-116
75	17		12603	317794
75	18	5305-00-983-7456	96906	MS16998-97
75	19	5310-00-820-6653	96906	MS35338-50
75	20	5310-00-823-8803	96906	MS27183-21
75	21		12603	1303412
75	22	5330-01-027-1931	12603	635451
75	23	2530-00-197-1660	12603	635448
75	24	4730-00-050-4203	96906	MS15001-1
75	25	5315-00-059-0184	96906	MS24665-361
75	26	4730-00-050-4205	96906	MS15001-3
75	27	5315-00-298-1481	96906	MS24665-357
76	1		12603	2330428
76	2		12603	1780573

FIG.	ITEM	FIGURE AND ITEM NUMBER INDEX STOCK NUMBER	CAGEC	PART NUMBER
76	3	5310-00-880-7744	96906	MS51967-5
76	4	5310-00-407-9566	96906	M535338-45
76	5	5310-00-081-4219	96906	MS27183-12
76	6		12603	1685919
76	6		12603	1685920
76	6		12603	1685921
76	7		12603	7C524J
76	8	5310-00-763-8921	96906	MS51967-23
76	9	5310-00-584-7888	96906	MS35338-51
76	10	5310-00-809-8533	96906	MS27183-23
76	11		12603	1320923
76	12	5305-00-071-2055	96906	MS90728-89
76	13		96906	MS90725-192
76	14		12603	15C14112J
76	15	5310-00-754-2005	96906	MS35338-52
76	16		12603	586585
76	17		12603	656496
76	13	5315-01-270-1149	12603	730105
77	1	5305-00-042-9477	96906	MS90725-91
77	2	5310-00-209-0965	96906	MS35338-47
77	3	5310-00-809-4085	96906	MS27183-16
77	4		12603	2330454
77	5		12603	71G824JR
77	6	5310-00-584-5272	96906	MS35338-48
77	7	5310-00-768-0318	96906	MS51967-14
78	1		12603	1774401
78	2	5306-00-225-8497	96906	MS90725-32
78	3		126C3	1704281
78	4		12603	1704268
78	5	5310-00-081-4219	96906	MS27183-12
78	6	5310-00-880-7744	96906	MS51967-5
78	7	5310-00-809-5998	96906	MS27183-18
78	8	5315-00-234-1854	96906	MS24665-153
78	9		12603	1311175
78	10	5305-00-115-9526	96906	MS18154-58
78	11	5310-00-637-9541	96906	MS35338-46
78	12	5310-00-080-6004	96906	MS27183-14
78	13		12603	2316561
73	14		12603	1774400
78	15		12603	742708
78	16		12603	1313106
78	17		12603	1303141
78	18	5360-01-006-9402	12603	1725217
78	18	5360-01-007-0927	12603	1725216
78	19		12603	1779007
78	20		12603	17J224
78	21	5310-00-407-9566	96906	MS35338-45
78	22		12603	2312047
78	23		12603	2306121
78	24		12603	1720192
78	25		12603	1782224

CROSS REFERENCE INDEXES

FIG.	ITEM	FIGURE AND ITEM NUMBER INDEX STOCK NUMBER	CAGEC	PART NUMBER
78	26		12603	2330580
78	27		12603	2331529
78	28	5305-00-964-0589	96906	MS51095-416
78	29	5305-00-071-2070	96906	MS90728-114
78	30	5305-00-044-5503	96906	MS90725-160
78	31	5310-00-167-0721	96906	MS35333-41
78	32		12603	1774403
78	33		12603	1774402
78	34		12603	1620346
78	35		12603	990159
78	36		12603	990157
78	37		12603	990155
78	38	5310-00-834-8734	96906	MS35691-37
78	39		12603	990156
78	40		12603	990158
78	41	5310-00-834-8732	96906	MS35691-33
78	42	5310-00-194-1483	96906	MS35333-44
78	43	5310-00-820-6653	96906	MS35338-50
78	44	5310-00-880-8189	96906	MS51967-11
78	45		12603	6H36J
78	46		12603	784974
78	47		12603	6H39J
78	48		12603	656672
78	49		12603	1618572
78	50	5305-00-068-0511	96906	MS90728-62
78	51	5310-00-209-0965	96906	MS35338-47
78	52		12603	1774404
78	53		12603	1774498
78	53		12603	1774499
78	54		73195	DA1087
78	55	5310-00-891-1709	96906	MS35691-9
78	56	5315-00-839-5822	96906	MS24665-353
78	57		12603	743208
78	58		12603	1739534
78	59	5310-00-809-4085	96906	MS27183-16
78	60	5305-00-071-2055	96906	MS90728-89
79	1		12603	14G1014JR
79	2	2540-00-765-4833	12603	663970
79	3	2540-00-420-4740	12603	329852
79	4	2540-00-111-6575	12603	776798
79	5	5310-00-853-9335	96906	MS35691-13
79	6	5310-00-407-9566	96906	MS35338-45
79	7		12603	616780
79	8		12603	995223
79	9	5310-01-011-1753	12603	626787
79	10		70523	MPD81500
79	11	5306-00-050-1238	96906	MS90727-32
79	12	2540-00-929-7093	12603	317450
79	13	5305-00-957-2641	96906	MS35191-295
79	14	5310-00-959-7600	96906	MS51922-5
79	15		12603	664380

CROSS REFERENCE INDEXES

FIG.	ITEM	FIGURE AND ITEM NUMBER INDEX STOCK NUMBER	CAGEC	PART NUMBER
80	1	5310-01-055-4441	28835	W11278-5
80	2	5310-00-637-9541	96906	MS35338-46
80	3	5330-00-359-3254	12603	618053
80	4	5315-00-298-1481	96906	MS24665-357
80	5		12603	25E-25J
80	6	3020-01-006-0663	14351	Y112H00317
80	7	4320-01-216-2980	12603	2331567
81	1		62983	131485
81	2		62983	291045
81	3	5360-00-310-0669	62983	28422
81	4	4320-00-497-6572	62983	359287
81	5	5365-00-182-6714	62983	280267
81	6	5330-00-579-6861	96906	MS28775-236
81	7		62983	328150
81	8		62983	358328
81	9	4320-01-006-5361	62983	923485
81	10		62983	1617
81	11	5365-00-804-9738	96906	MS16625-1206
81	12	5310-00-842-7783	96906	MS35692-53
81	13		62983	317999
81	14		62983	292037
81	15	5365-00-804-7653	96906	MS16624-1078
81	16	5330-00-995-6231	62983	229235
81	17		62983	294266
81	18		62983	2161
82	1	4820-00-899-8011	62983	CM11NIJ20WDL21
82	2	5310-01-055-4441	28835	W11278-5
82	3		12603	662647
82	4	5330-00-808-0794	96906	MS28778-8
82	5	5365-00-674-6831	96906	MS51840-26
82	6		12603	1C688J
82	7	5305-00-115-9526	96906	MS18154-58
83	1		62983	307167
83	2	5330-00-960-9332	62983	922906
83	3	5365-00-182-6713	62983	307198
83	4	3110-00-965-0445	96906	MS19061-17
83	5	5360-00-953-5205	62983	223388
83	6	2530-00-087-0327	62983	222640
83	7	5360-00-960-9326	62983	246632
83	8	2530-00-087-0369	62983	284155
83	9	5340-00-889-5209	62983	284154
83	10	5305-00-471-3909	62983	282027
83	11	5310-00-867-1465	62983	233088
83	12	5365-00-674-6831	96906	MS51840-26
83	13	5360-00-918-1920	62983	259871
83	14	4820-00-034-4188	62983	232799
84	1	4820-00-960-9331	62983	CM11NO10120
84	2	5330-00-960-9332	62983	922906
84	3	3110-00-965-0445	96906	MS19061-17
84	4	5360-00-953-5205	62983	223388
84	5	2530-00-087-0327	62983	222640

CROSS REFERENCE INDEXES

FIG.	ITEM	FIGURE AND ITEM NUMBER INDEX STOCK NUMBER	CAGEC	PART NUMBER
84	6	5360-00-960-9326	62983	246632
84	7	2530-00-087-0369	62983	284155
84	8	5340-00-889-5209	62983	284154
84	9	5305-00-471-3909	62983	282027
84	10	5310-00-867-1465	62983	233088
85	1		12603	17K7
85	2		89749	1313778
85	3	5330-00-064-7777	12603	91F7
85	4		12603	72G428J
85	5	5310-00-582-5965	96906	MS35338-44
85	6	4820-01-006-4599	12603	2324351
85	7	5330-00-470-5721	12603	25K20022
86	1	5355-00-765-5688	12603	653785
86	2		12603	335747
86	3	5310-00-833-3340	24446	N402P13C6
86	4	5315-00-842-3044	96906	MS24665-283
86	5	5310-00-732-0558	96906	MS51967-8
86	6	5310-00-637-9541	96906	MS35338-46
86	7		12603	30H42
86	8		12603	603985
86	9		12603	1C644J
86	10	5310-01-055-4441	28835	W11278-5
86	11	4820-01-006-4595	12603	233471
86	12		45681	542875
86	13		12603	1300641
86	14		99136	5133-37
86	15		12603	328614
86	16		12603	335748
87	1		12603	671609
87	2	5315-00-187-9567	96906	MS24665-500
87	3		60380	75F12
87	4	4730-00-256-4305	95879	1743B
87	5	3930-01-006-0664	12603	2331515
87	6	5310-00-732-0560	96906	MS51968-14
87	7	5310-00-584-5272	96906	MS35338-48
87	8		12603	766016
87	9	5315-00-842-3045	96906	MS24665-499
87	10		12603	1758207
87	11	4730-00-050-4203	96906	MS15001-1
87	12		12603	1613522
87	13	5305-00-725-4187	96906	MS90726-114
87	14		12603	1722563
88	1	5330-00-585-8247	96906	MS28775-232
88	2	5330-01-007-1635	12603	755425
88	3		40152	507695
88	4		12603	1665681
88	5		12603	762668
88	6		12603	763141
88	7	5330-00-731-9985	12603	1665683
88	8		12603	1665682
88	9	2530-01-006-1435	12603	762671

CROSS REFERENCE INDEXES

FIG.	ITEM	FIGURE AND ITEM NUMBER INDEX STOCK NUMBER	CAGEC	PART NUMBER
88	10	5365-00-027-1059	12603	757762
88	11		12603	1636930
88	12	3930-00-733-9731	98942	3436-1-1-4
88	13		12603	1636931
88	14	5310-00-407-9566	96906	MS35338-45
88	15	5306-00-051-4077	96906	MS90727-35
88	16		12603	1623399
88	17		12603	1636868
88	18		12603	1323861
88	19		12603	1677999
88	20	4320-01-019-4712	12603	762147
88	21	5330-00-733-9707	12603	755395
88	22		12603	1779725
89	1	3930-01-190-1132	12603	1772808
89	2		12603	1773225
89	3		12603	1729514
89	4	3930-00-860-7527	12603	715093
89	5	5310-00-843-0495	12603	669614
89	6	3930-00-587-7056	12603	746623
89	7		12603	1772311
89	3	5310-00-080-6004	96906	MS27183-14
89	9	5306-01-007-1508	12603	1791368
90	1		50740	X7052
90	2		12603	343967
90	3	5315-00-839-5820	96906	MS24665-134
90	4		12603	1697965
90	5		12603	1691283
90	6	5305-00-724-5884	96906	MS51963-103
90	7		12603	1309436
90	8	3930-00-587-7041	12603	669638
90	9	3020-01-021-9609	12603	616501
90	10		12603	772623
90	11		12603	351713
90	12	5310-00-891-1733	96906	MS35691-38
90	13	5315-00-234-1854	96906	MS24665-153
90	14		12603	1773002
91	1	3930-01-008-6337	12603	2330944
91	2	2590-01-006-5543	12603	1657102
91	3	4730-01-222-1066	12603	1682699
91	4	5330-00-891-7233	12603	394999
91	5	5365-01-006-0674	12603	1615286
91	6		12603	1730222
91	7	2590-01-008-7043	12603	1685438
91	9	4730-01-240-6290	12603	1685440
91	9	5330-00-891-7245	12603	1771243
91	10	4820-00-407-5022	12603	394492
91	11	5360-00-226-1925	12603	390503
91	12	5305-00-723-9387	96906	MS51963-63
91	13		12603	730981
91	14		12603	393638
91	15	4310-01-029-7674	12603	394475

CROSS REFERENCE INDEXES

FIG.	ITEM	FIGURE AND ITEM NUMBER INDEX STOCK NUMBER	CAGEC	PART NUMBER
91	16	5305-00-059-3650	96906	MS51038-61
91	17	4730-00-034-1614	12603	393266
91	18		12603	1729487
91	19	4730-00-857-0960	12603	662634
91	20		12603	2330942
91	21	5330-00-729-6632	96906	MS28775-244
91	22	3930-01-025-7720	89749	1302454
91	23		12603	394162
91	24		12603	1302621
91	25	4810-00-314-7715	12603	394490
91	26	3930-00-933-3763	12603	394997
91	27		12603	1685439
91	28	5330-00-211-9614	12603	1657088
92	1		12603	2330040
92	2		12603	663823
92	3		12603	1642498
92	4		03504	1307092
92	5	5310-00-820-6653	96906	MS35338-50
92	6		12603	93G1028J
92	7		12603	1758207
92	8	5310-00-732-0559	96906	MS51968-8
92	9	5305-00-269-2805	96906	MS90726-62
92	10	4730-00-050-4203	96906	MS15001-1
92	11		12603	1310527
92	12		12603	1783537
92	13	5340-00-632-6099	96906	MS16624-175
92	14		12603	1691362
92	15	5310-00-584-5272	96906	MS35338-48
92	16		12603	72G-828J
92	17	4730-00-250-7902	10001	1008120
92	18	5305-00-983-7457	96906	MS16998-98
92	19		12603	2330938
92	20		12603	1323838
92	21	3930-00-587-7056	12603	746623
92	22	5310-00-843-0495	12603	669614
92	23		12603	2330941
92	24	5340-01-197-6431	12603	1691282
93	1		12603	398499
93	2	4730-00-812-2434	96906	MS51521A8
93	3	4720-00-882-5627	12603	1310818
93	4	4730-01-156-4835	46717	AC-1-310
93	5		12603	1312349
93	6		12603	1636976
93	7	4730-00-470-6420	12603	1300504
93	8		12603	61D-04J
93	9	5310-00-582-5965	96906	MS35338-44
93	10	4730-00-125-2715	22031	6502-10
93	11		12603	30H37
93	12		12603	2C408J
93	13		12603	1316484
93	14		01276	9304515-37

CROSS REFERENCE INDEXES

FIG.	ITEM	FIGURE AND ITEM NUMBER INDEX STOCK NUMBER	CAGEC	PART NUMBER
93	15	4730-00-081-5893	01276	41-4721-10-8
93	16		45681	6237708-23
93	17		12603	364199
93	18	4720-01-018-1767	89749	1307059
93	19		12603	756853
93	20		00624	0072645-88
93	21		08484	799476
93	22		12603	1736910
93	23	4730-00-908-3193	96906	MS35842-12
93	24	4720-00-930-5388	12603	1304868
93	25	4710-01-015-6537	89749	1306037
93	26	4730-01-016-1383	40152	564087
93	27		96906	MS51527810
93	28		12603	1303429
93	29		12603	1310964
93	30		12603	2341332
93	31	4730-00-822-5609	96906	MS51527A8
93	32		89749	1319657
93	33		12603	763818
93	34		12603	694483
93	35		12603	1310819
93	36		12603	30H38
93	37		12603	8D08J
93	38	5310-00-584-5272	96906	MS35338-48
93	39	5340-01-006-9297	12603	1631688
93	40		12603	17KO5J
93	41	5305-00-115-9526	96906	MS18154-58
93	42	5310-00-637-9541	96906	MS35338-46
93	43		12603	1778001
93	44	5305-00-068-0505	96906	MS90726-5
93	45	5365-00-674-6831	96906	MS51840-26
93	46		12603	30H21
93	47		12603	1C410J
93	48		12603	1612361
93	49		12603	1631689
93	50		12603	1323891
93	51		12603	1323893
93	52		12603	1774497
93	53		12603	1302462
93	54		12603	1323892
93	55		12603	1612316
94	1		33457	FX4750
94	2		12603	993376
94	3		12603	993374
94	4	4330-01-211-0922	12603	1810620
94	5	5310-01-011-1753	12603	626787
94	6		12603	23E5
94	7	5310-00-175-5009	93334	120376
94	8		12603	8N
94	9	5330-01-006-9063	12603	1779004
94	10	5305-01-017-4074	89749	61G510J

CROSS REFERENCE INDEXES

FIG.	ITEM	FIGURE AND ITEM NUMBER INDEX STOCK NUMBER	CAGEC	PART NUMBER
94	11		12603	1774444
94	12	4330-01-016-5073	12603	1779011
94	13		12603	2331783

*U.S GOVERNMENT PRINTING OFFICE 1993-746-017 /80182

By Order of the Secretary of the Army:

CARL E. VUONO
General, United States Army
Chief of Staff

Official:

PATRICIA P. HICKERSON
Col., United States Army
The Adjutant General

Distribution:

To be distributed in accordance with DA Form 12-25-E (Block 5238) Unit, Direct Support and General Support maintenance requirements for TM10-3930-632-24P.

U.S. GOVERNMENT PRINTING OFFICE: 1991 543-016/40045

RECOMMENDED CHANGES TO EQUIPMENT TECHNICAL PUBLICATIONS



THEN... JOT DOWN THE DOPE ABOUT IT ON THIS FORM. CAREFULLY TEAR IT OUT, FOLD IT AND DROP IT IN THE MAIL!

SOMETHING WRONG WITH THIS PUBLICATION?

FROM: (PRINT YOUR UNIT'S COMPLETE ADDRESS)

DATE SENT

PUBLICATION NUMBER

PUBLICATION DATE

PUBLICATION TITLE

BE EXACT... PIN-POINT WHERE IT IS

PAGE NO.

PARA-GRAPH

FIGURE NO.

TABLE NO.

IN THIS SPACE TELL WHAT IS WRONG AND WHAT SHOULD BE DONE ABOUT IT:

TEAR ALONG PERFORATED LINE

PRINTED NAME, GRADE OR TITLE, AND TELEPHONE NUMBER

SIGN HERE:

DA FORM 2028-2
1 JUL 79

PREVIOUS EDITIONS ARE OBSOLETE.

P.S.—IF YOUR OUTFIT WANTS TO KNOW ABOUT YOUR RECOMMENDATION MAKE A CARBON COPY OF THIS AND GIVE IT TO YOUR HEADQUARTERS.

